"Noodle and Coward!"

She cried to a King. This woman's diary, raging against a ruling house, in

Next Sunday Post-Dispatch.

ST. LOUIS POST-DISPATCH

Only Evening Paper in St. Louis With the Associated Press News Service.

VOL. 65. NO. 115. ST. LOUIS, FRIDAY EVENING, DECEMBER 13, 1912—28 PAGES. PRICE ONE CENT.

NIGHT EDITION
FINANCIAL MARKETS
SPORTS

OREGON GOVERNOR STANDS BY 'BLOODY FRIDAY;' 4 TO HANG

West, Who Led Losing Fight to Abolish Death Penalty, Refuses Reprieves.

HOPES TO GIVE A LESSON

Twenty-Hour Meeting on San Francisco Street Protests at Oregon Executions.

SALEM, Ore., Dec. 13.—Because Gov. West, an aggressive opponent of capital punishment, wants the people of this State to have a "bloody Friday," in the hope they will hurry to abolish the death penalty, four men will be hanged in the State prison here today for murder. A fifth was to have been executed, but the Governor yesterday commuted his punishment to life imprisonment. While the Governor persisted today in his determination not to interfere with the executions, a 24-hour meeting of protest was in progress in a San Francisco street.

Thousands have petitioned Gov. West to reprieve the four men until the voters have a chance to reconsider their action in defeating at the last election a constitutional amendment abolishing capital punishment. The argument has been that the question should be submitted again to allow the newly enfranchised women to vote on it. Governors of Wisconsin, Maine and Rhode Island, where capital punishment now is forbidden, have joined in the appeal for reprieves.

Law Defeated by 20,000.

Each of the men who are to die today has been reprieved one or more times by Gov. West, who declared a year ago that he would not permit another execution in Oregon until the electorate of the State had opportunity to pass upon an initiative act abolishing capital punishment. This proposed law was defeated by a majority of 20,000 in the general election last month.

The men to be hanged today are Noble Faulkner, Michael Morgan, Frank Garrison and E. E. Roberts. Faulkner killed a camp cook in August, 1911. Morgan in July, 1911, murdered his employer, John Yorke, a Rogue River rancher. Garrison's victim was Roy Perkins, whom he killed near Marshfield in September, 1912. Roberts, a highwayman, shot Don Stewart in an automobile in a holdup near Portland last March.

The first executions will take place 11:30 a. m., 1:30 p. m. St. Louis time, when Foudnet will be hanged. Then there will be a delay of four hours before Morgan and Garrison are executed. Later Roberts will go to his death.

"Let the people have their Bloody Friday," Gov. West in effect told 100 Portland business men and suffragettes, who came here trying to prevent the executions. "They took their stand and they should abide by it."

The Governor led the fight in the recent election for the law abolishing the death penalty.

Shortly after the election Gov. West issued this statement:

"I regret to say that in view of the verdict rendered by the people of this State Nov. 5, by which they declared that the barbaric custom of capital punishment should continue, hangings will be the general rule in Oregon until such time as the people or the Legislature desire to change it.

"These hangings will take place, Friday, Dec. 13, will be Black Oregon's 'Bloody Friday.' I am sorry that the seating capacity of the death chamber is so limited, for we undoubtedly will be obliged to turn many away who have been looking forward to this event."

John M. Taylor, who killed A. H. Perry in Harney County a year ago, is the man whose sentence the Governor at the eleventh hour commuted to life imprisonment. This action followed the tearful pleadings of Taylor's friends.

San Franciscans in 24-Hour Protest Against Oregon Hangings.

SAN FRANCISCO, Dec. 13.—Crowds jammed a downtown street intersection here until a late hour last night at the 24-hour meeting of the California Anti-Capital Punishment League. The speakers began their addresses at 6 o'clock and will continue until 6 p. m. today. About 50 persons, men and women, were on the program.

In the cold hours of dawn, few listeners rallied under the gasoline torch, but the speaking continued.

The meeting first was planned as a protest against the hanging of Manuel Bombela, who was to have been hanged at San Quentin Prison today. When Gov. Johnson reprieved Bombela, representatives of the league said the meeting would be held according to plans, the protest being directed specifically against the hanging of four men at Salem, Ore., today.

Members of San Francisco Radical Club, the local Socialist political organization, and many writers and clergymen are included in the list of speakers. The addresses were delivered in half-hour relays.

40,000 Men Working on Canal.

COLON, Dec. 13.—The largest force that has ever been engaged at one time on the construction of the Panama Canal was working at the end of November, when 40,159 men, of whom 5816 were American citizens, were employed. About 600 men were engaged on the lock gates.

EGGS BY PARCELS POST; STRONG DRINK IS BARRED

Infernal Machines Included in the List of Articles Which Cannot Be Sent in the New Way.

By Associated Press.

WASHINGTON, Dec. 13.—According to the regulations governing the parcels post system, promulgated by Postmaster-General Hitchcock, perishable articles may be sent through the mails only under specific restrictions as to their containers and the distance they are to be sent.

Butter, lard, fish, fresh meats, dressed fowls, vegetables, fruits, berries and similar articles likely quickly to decay, may be sent short distances when securely packed. Eggs will be accepted for local delivery when packed properly in a container and for any distance when the eggs are separately packed in a perfectly secure manner. No restriction is placed on the mailing of salted, dried, smoked or cured meats, but fresh meat will be transported only within the first zone.

No Poison by Mail.

Fragile articles, including millinery, toys, musical instruments and articles of glass in whole or in part, must be securely packed and marked "fragile."

Articles that may not be sent by parcels post include intoxicating liquors of any kind, poison, poisonous animals, insects or reptiles, explosives of every kind, inflammable articles, including matches, infernal machines, pistols or revolvers, disease germs, any obscene, defamatory or scurrilous matter now prohibited by law, live or dead animals, or birds or live poultry, raw hides or pelts, or anything having a bad odor.

Railroad Contracts.

Books and printed matter may not be forwarded at parcels post rates; but only at the pound rates or third-class matter.

A committee of railroad officials, headed by President Ralph Peters of the Long Island Railroad, today petitioned the House Postoffice Committee for a rearrangement of weighing and pay for transportating mails. The railroad men set out that they did not contemplate carrying the parcels post when their present contracts were made and declared that as a matter of contract they were not obliged to accept packages weighing more than four pounds.

JUDGE HUSHES UP LAWYER UNTIL HE DONS RED NECKTIE

Edwardsville Custom Requires Flaming Cravats on Divorce Default Day, Friday 13th.

Friday was red necktie day in the Madison County Circuit Court at Edwardsville. Red neckties were worn in observance of the conjunction of a divorce default docket and Friday the thirteenth.

In the morning, when Judge Hadley went on the bench he wore a red necktie and as he glanced around it seemed that every man in the courtroom was suitably decorated, not to say illuminated. But when C. H. Burton, one of the leading members of the bar, arose to address a jury in a case that had held over from the day before, he wore a black tie, the kind he always wears.

"Mr. Burton," said Judge Hadley severely, "you will not be allowed to address this court unless you are garbed according to the rule that applies to Friday, the thirteenth. Are you not aware that this rule requires the wearing of a red necktie?"

Burton said he was familiar with the rule, but had forgotten to comply with it. Judge Hadley informed him that the case would be held in abeyance long enough to enable Burton to comply with the rule, and Burton left the courtroom to buy a red necktie.

BLAST INJURES 100 BOATS

Explosion in Naples Is Followed by a Fire.

LONDON, Dec. 13.—An explosion followed by fire is reported to have destroyed or damaged more than 100 small craft in Naples Harbor today, according to a news agency dispatch from Rome.

10 TO 13 IN COUNCIL ARE TO SUPPORT FREEHOLDERS' BILL

Measure Provides for Appointment of Board to Frame Charter—Vote Today.

Ten of the 13 members of the City Council told a Post-Dispatch reporter Friday that they intended to vote, at Friday afternoon's Council meeting, for the bill authorizing the election of 13 freeholders to frame a new city charter.

What the House of Delegates will do to the same measure later is problematical.

Some of the councilmen who announced their purpose to pass the bill said they were not committing themselves to support the proposals which the freeholders, if elected, may evolve. Several said they would not favor the commission form of government until that plan should have a thorough test in some other large city.

The bill before the Council was presented by the Joint Charter Conference Committee, composed of 33 business and civic organizations.

$800 FOR CHAMPION HEN

"Lady Show You," Which Laid 281 Eggs in Year, Sold.

SPRINGFIELD, Mo., Dec. 13.—T. E. Quisenberry, director of the Missouri State poultry experiment station of Mountain Grove, today received a message from J. A. Bickerdite of Millerville, Ill., announcing that he had sold "Lady Show You," the prize hen of the national egg laying contest which closed Nov. 1, for $800.

The hen holds the world's record for eggs, having laid 281 during the 12 months of the contest. The Chicago Poultry Journal is the purchaser.

the direct appeal.

The broad and straight highway to quick, intelligent public consideration of any proposition is the daily newspaper. If you have merchandise to exploit, there is no occasion for lack of buyers if you will talk to them all through the advertising columns of the POST-DISPATCH.

This is what the big successful merchants of St. Louis are doing day after day. To illustrate, on Thursday of this week these merchants bought

102 columns

of display advertising in the POST-DISPATCH and only

87 columns

in three of the other four St. Louis papers all added together on the same day.

The POST-DISPATCH is the great reliable hustler for the merchants, big or little, because it goes direct to the homes and stays there, is read by the whole family at leisure every evening, and on Sunday when they have nothing else to do, and, of course, buyers flock to the stores, and the merchants and customers alike are happy and satisfied.

Circulation last Sunday,

309,164

Average daily for November,

176,569

First in Everything.

MRS. WEEKE TOLD TO HAVE LAWYER ASK FOR WARRANT

Assistant Prosecutor Says She Will Get Consideration if Attorney Sees Him.

DOESN'T RECOGNIZE HER

Author of "Poker and Politics" Surprised City Official Doesn't Know Her.

A rather small, trimly dressed woman, with dark hair and dark eyes, stepped into the office of I. Joel Wilson, Assistant Prosecuting Attorney, Friday morning, and, seating herself in the chair provided for visitors, asked:

"Do you recognize me, Mr. Wilson?"

"Why," replied Wilson, "weren't you here the other day? I think I remember having talked with you a couple of days ago?"

"Yes," replied the woman, "I was here complaining about my husband. Don't you know who I am?"

"I don't think I do," replied Wilson.

"Well," said the woman, "I'm Nellie J. Weeke, Hank Weeke's wife, who used to serve the city officeholders with refreshments and listen to their conversation while they played poker over Hank's saloon and at our home."

Glad to Meet You, He Says.

Wilson jumped up and extended his hand enthusiastically.

"Glad to meet you, Mrs. Weeke!" he exclaimed, "why didn't you tell me who you were when you were here the other day?"

When Mrs. Weeke started for the Prosecuting Attorney's office Wednesday she announced she was going there to get a warrant for Weeke, a Republican city committeeman, for wife abandonment.

Alimony of $10 a week recently was awarded to her pending the trial of her divorce suit, but Weeke has refused to pay the alimony and she wants him arrested. Wilson indignantly denied he had refused her a warrant. He said she never had visited his office.

Mrs. Weeke's famous "Poker and Politics" stories in which she told that Hank used to conduct a poker game for city officials and politicians, caused her to be a person of so much comment among them that she says she never imagined that an Assistant Prosecuting Attorney would have to be introduced to her.

"You see," Wilson told her, "I listened to you the same as to all other women that come here. I remember you told me you had an attorney and then I told you to have the attorney, John P. Leahy, call on me, as he would know the legal strength of your case better than you yourself would."

Asks That Attorney Call.

"Now," continued Wilson, "you have your attorney call and I will go over the case with him. I will give it the same consideration as any other case and if the facts justify a warrant against Hank, whom I have not met much more often than I have you, you shall have it."

Mrs. Weeke departed in good humor, saying she would send her attorney to see Wilson.

BONDSMAN PAYS $804 FOR MAN WHO FLED

Laments That He Failed to Get Even the Price of His Bond.

Chris Schawacker, a professional bondsman, paid $804.65 to the clerk of the Criminal Court Friday on the bond of Louis Pennino, who was arrested June 2, for carrying concealed weapons.

"That's just $700 too much," he declared. "If that man had come in and pleaded guilty I would have paid his fine, but he skipped out and now it costs me $800."

Pennino's case was continued several times, but Aug 4 Judge Rassieur declared his bond forfeited.

"I told Judge Rassieur about it," Schawacker said, "but he told me all I had to do was to pay the clerk $804.65. I didn't even get the usual price of a bond out of this case. It was all for friendship for some of Pennino's friends."

MAN HURT IN AUTO AND TAXI COLLISION

Chauffeur Makes Unlawful Short Turn, Hits Cab, L. J. Kinnel's Forehead Is Cut.

Making a "short turn" into Locust street, at Fifteenth street, Friday, Walter Patton, a negro chauffeur, ran R. F. Warmack's automobile into taxicab run by Chris Gray and occupied by L. J. Kinnel of 4911 Page boulevard. Kinnel was thrown forward and his forehead was cut above the left eyebrow.

Patton was arrested. He said he made the unlawful "short turn" to avoid an approaching coal wagon. The traffic law requires a long turn, almost at right angles, on running from one street into another.

Mrs. Laura Case Collins, Author, Dies.

MAYSVILLE, Ky., Dec. 13.—Mrs. Laura Case Collins, 86 years old, author, died here today. Mrs. Collins was known in Kentucky for her philanthropic work in addition to her writings.

The Post-Dispatch is the only evening newspaper in St. Louis that receives or publishes news gathered by the Associated Press.

MRS. OTT MAGNET WHOM THE MEN COULDN'T RESIST

J. F. Gerleman Testifies Arkansas Hotel Guests Were Attracted to Her.

HE DEFENDS HER CONDUCT

Testifies Ott Couldn't Understand Why Young Woman Would Want to Go Out.

Mrs. Jane Schaufert Ott was described as a magnet at the trial of her divorce suit against Artist Ralph Chesley Ott in Judge Hitchcock's court Friday.

J. F. Gerleman of 1235 Clara avenue testified this strange magnetic quality of Mrs. Ott was shown when she spent the summer at an Arkansas hotel. The men just couldn't keep away from her, he said.

Gerleman testified that Mrs. Ott's conduct was always exemplary and that Ott was inclined to be moody. He was asked whether he had seen Mrs. Ott associate with other men when the Gerlemans and the Otts were at a summer hotel at Beaver, Ark.

Men Irresistibly Drawn.

"I did not," he replied, "but I noticed that whenever Mrs. Ott sat on the hotel porch she seemed to be a magnet. I don't think she consciously tried to attract men, but they were irresistibly drawn to her."

At the conclusion of his testimony, Gerleman asked if he might make a statement. Permission was given by Judge Hitchcock.

"I would like to say," said Gerleman, "that, in my opinion, Ott meant well, but he married a young woman and expected her to have the outlook of a woman of 40. Ott once told me he couldn't see why a women with two children should want to go out. That showed that he did not understand young women."

Mrs. Gerleman testified her husband once loaned $5 to Mrs. Ott.

Walked Mile to Wash Clothes.

When the hearing was resumed Friday, Mrs. Ott, the only witness examined Thursday afternoon, again took the stand and gave redirect testimony. As on Thursday, she wore a black broadcloth suit and white shirtwaist.

In answer to her husband's charge that she neglected their two children, Mrs. Ott said that while they were living in Beaver, Ark., she looked after the children entirely, without the assistance of a maid, and that she had to walk a mile to the river to wash their clothes.

Questioned by her attorney about a horseback riding party which was referred to in the cross-examination, Mrs. Ott said she had been invited by a party of friends to join in a horseback ride and that as she was about to depart her husband came out to the front steps and in the presence of her friends said "you look as though you are going to have a pretty good time." Mrs. Ott said he then ran away, leaving the children alone, evidently thinking she would be pursuaded to remain at home. She sent a boy after him, she said, and when the latter reported that Ott was watching her from behind a clump of bushes she mounted her horse and rode away with the party.

In regard to Ray Rawlings and Henry Corndurfer, who were mentioned by her husband's attorney, Mrs. Ott said she knew Rawlings before her marriage and met him once since then. He saw her at a department store, she said, and stopped long enough to congratulate her on her marriage.

Man Urged a Reconciliation.

Corndurfer was introduced to her by Ott, she testified, and last August, after her separation from her husband, he called at her mother's home and tried to induce her to consent to a reconciliation with Ott.

In answer to the charge that she did not visit her children who remained with their paternal grandparents after the separation, Mrs. Ott said she was afraid to because Ott had threatened her life and for the further reason that she had no money for railroad fare.

On cross-examination Mrs. Ott said her husband frequently brandished a revolver and several times he threateningly wielded a carving knife.

Patrolman Claude Weniger said that on the night of May 10, 1910, he found Ott in a drunken stupor on the steps of the Ott home, which was then on Etzel avenue.

Mrs. Ott, testifying in Judge Hitchcock's court Thursday declared she lost her love for her husband Aug. 14 last, when they were returning from Beaver, Ark., with their two children. When the train reached Springfield, Mo., the home of Ott's parents, he wanted his wife to stop there for a few days and then continue the journey to St. Louis, she said.

She refused because, she explained, she remembered on other visits to the home of his relatives in Springfield she felt she had been slighted by them in calling him and not her to the meals when ready. Ott got off at Springfield with the two chiuldren and left his wife on the train. He did not provide her with transportation money to St. Louis and Mrs. Ott, according to her testimony, had to borrow from another passenger, J. F. Gerleman, who was aboard the train with his wife.

DIVORCE SEEKER CALLED MAGNET WHOM MEN COULDN'T RESIST

MRS. RALPH C. OTT.

ROSCH PORTRAIT.

DEALERS PREDICT 15-CENT STORAGE EGGS BY JAN. 1

Bottom Is Falling Out of Market and $60,000 Loss in St. Louis Is Feared.

A prediction that soon after Jan. 1 storage eggs would be selling at less than 15 cents a dozen was made Friday by members of the St. Louis Butter, Egg and Poultry Exchange, following the receipt of reports from all large cities that there is a movement of commission men to dispose of the holdings in storage eggs. At the prevailing price, dealers declare they are losing 9¢ cents on each case, and the market is weak, with a further downward tendency.

Commission men said that as soon as bankers, who have lent money on storage eggs, begin to clamor for their money, which, they predicted, would be very soon, the bottom will fall out of the market and the holders will be glad to get anything they can for their supplies.

At present prices, a well-informed commission merchant told a Post-Dispatch reporter, St. Louis dealers will lose about $40,000. They already are said to have lost nearly $20,000. The loss for the merchants in the entire country on the eggs now in storage will exceed $1,000,000, he said.

750,000 Cases in Storage.

There are now in storage in St. Louis about 40,000 cases of eggs, which is from 27,000 to 30,000 cases more than is usually in storage at this time of the year. The reports from the 51 storage houses of the country are that there are now approximately 750,000 cases in storage, 400,000 more cases than is customary.

The records compiled by the larger egg dealers show that eggs were placed in storage at an average cost of $1.37 a case. These eggs now can be purchased wholesale for $1.40 a case, a net loss of 9¢ cents a case.

Every man who has eggs in storage tries to sell his lot by Jan. 1, because soon after that time fresh eggs begin coming in. Those he has not disposed of before Feb. 15 he destroys. Storage charges are paid to Jan. 1 and the cost of keeping them after that time increases.

Commission men say that last year was so profitable for persons dealing in storage eggs that virtually every dealer doubled his supply this year. Because of the open weather there has not been the usual shortage of fresh eggs. They also say the general agitation against the use of storage eggs has cut down the demand.

The prevailing price to the consumer for strictly fresh eggs Friday was 37 cents, while storage eggs were selling at 37 and 38 cents a dozen.

MISS A. C. SPRINGER AND L. M. HUGHES TO MARRY DEC. 21

Daugther of Denver Banker Has Made Home With St. Louis Grandfather.

Invitations have been issued for the wedding, Dec. 21, of Miss Annie Clifton Springer and Lafayette Menefee Hughes of Denver, Colo. Miss Springer is a daughter of John W. Springer, a Denver banker and mine owner.

For several years she has made her home in St. Louis with her grandfather, William E. Hughes, of 5339 Lindell boulevard. The bridegroom-elect is a son of the late United States Senator Charles A. Hughes.

Mrs. George E. Adams of Fort Worth, Tex., will be matron of honor. The bridesmaids will be Misses Ada Randolph, Eleanor Dozier, Elise Boeckeler and Ann Lionberger.

The bridegroom's brother, Berrien Hughes, will be best man. After the wedding at St. Peter's Episcopal Church, there will be a reception at the Hughes home. Mr. and Mrs. Hughes will live in Denver.

FAIR TONIGHT AND TOMORROW; WARMER

8 a. m.	22	10 a. m.	38
9 a. m.	24	11 a. m.	42
7 a. m.	27	12 noon	42
9 a. m.	32	2 p. m.	49

YESTERDAY'S TEMPERATURES.

High 27 at 4 p. m. Low 12 at 8 a. m.

Friday, the thirteenth, was a good day for the man who sharpens skates. He put up a big card in his little window to tell the boys and girls that he was ready for them.

At the same time, in some of the parks, the superintendents and "sparrow cops" were warning the children not to get on the ice just yet. In other parks the children were allowed to move about near the edge.

The weather man doesn't think there will be very much skating in the next few days. A bright sun and a few warm breezes will discourage that sort of thing, he thinks. But the boys will continue to hope for a hard freeze before snow comes.

Official forecast for St. Louis and vicinity—Fair tonight and Saturday, slightly warmer tonight, lowest temperature to night about 30 degrees.

$9000 POLITICAL PLUM, RIPE FOR 13 YEARS, JUST PICKED

Thomas Bond, Son of Supreme Judge-Elect, Made State Auditor's St. Louis Attorney to Supervise the Collection of the Collateral Inheritance Tax.

OFFICE TO BE RUN UPON A FEE BASIS

Statute Providing for It Passed in 1899—Young Lawyer First Incumbent—Job Easy to Fill—Politicians Apparently Didn't Know About It.

A State appointive office, with fees estimated at $9000 a year, has gone empty for 13 years in St. Louis. It was filled when State Auditor Gordon Wednesday appointed Thomas Bond his local counsel in the collection of the collateral inheritance tax.

Since the St. Louis excise commissionership and coal oil inspectorship were put on a salary basis, there has been no State political plum of such richness as this position of counsel for the Auditor. Yet lawyers seeking State positions have overlooked its very existence, and have busied themselves in getting backing for commissionerships paying one-third as much.

Under a statute passed 13 years ago, and apparently forgotten here until now, the Auditor's appointee will receive a percentage, to be fixed by the Auditor, of the amounts collected from St. Louis estates as collateral inheritance tax. The Auditor has appointed similar counsel in some other cities of the State, usually at 5 per cent commission.

$180,800 Collected Last Year.

The collections under this law in St. Louis last year were $180,800, and a 5 per cent fee on this amount would have been $9040.

The collateral inheritance tax is levied against bequests to others than lineal relatives. Husbands, wives, parents and children are lineal relatives, and bequests to them are exempt from the tax, but bequests to brothers and sisters, uncles and aunts, nephews, nieces and cousins, and to non-relatives, are subject to a 5 per cent levy. Objects of charity, education or religion are exempt. The tax goes to the State University.

In the last 22 months this tax has amounted to $931,677, the largest item being $200,000 from the Swope estate in Jackson County.

Heretofore the university has employed an attorney, at $3000 a year, to look after the collection of this tax. F. C. Donnell has held this position, and will continue to do so. His position and salary are also fixed by statute. The university has thus saved the greater part of the 5 per cent which it would have had to pay to the auditor's counsel, had there been such an official.

Donnell said Friday that he did not know why the Auditor had not heretofore appointed a representative here. Auditor Gordon, who made the appointment, has served four years, and has been elected for another four. His salary is $3000 a year. W. W. Wilder, a Republican, was Auditor before Gordon, and A. O. Allen, Democrat, preceded Wilder. James M. Seibert was Allen's predecessor.

Work Can Be Done Quickly.

An attorney who asked that his name be not used told the Post-Dispatch that if it had been generally known among lawyers that such a position was open there would have been a scramble for it.

"There ought to be some rich fees in that place," he said. "The amount of work to be done by the Auditor's representative will not take much time from his private practice. The State University attorney does most of the work and about all Bond will have to do is to appear in court and see to it that the State gets its just dues under the collateral inheritance tax.

"If the appraisers appointed by the Probate Court to assess the tax have not made what is deemed a sufficient assessment, the Auditor's representative may proceed to have the tax increased. This, of course, means larger fees to the local representative, and, under the new conditions, no estate, however small, will escape collateral inheritance payment."

Probate Court Appraisers.

Before the collateral inheritance tax is levied, the Probate Judge has to appoint appraisers to find out the value of an estate, and whether there are collateral heirs. Judge Holtcamp has appointers appraisers in all such cases, selecting various attorneys, who receive $3 a day, and it has been the custom to make no assessment against estates so small there would be little left for the heirs, should the university tax be imposed.

Bond is a son of Henry W. Bond, Supreme Court Commissioner and Judge-elect, and a son-in-law of Judge Henry S. Priest. He lives at 5446 Kingsbury avenue.

Runs Auto Into Car to Save Hat.

To avoid hitting a newsboy who ran in front of his automobile at Twelfth street and Clark avenue, Thursday afternoon, Police Captain Schwartz, Central District commander, turned his machine sharply and collided with a street car. The motor vehicle was damaged about $15. The Captain was unhurt.

MORRIN TELLS OF VISITING WORK AFTER EXPLOSION

St. Louis Defendant Wrote to McNamara About Reward for Mt. Vernon Dynamiter.

By Associated Press.

INDIANAPOLIS, Ind., Dec. 13.—Visits made by some of the defendants to the scenes of explosions on nonunion work were explained by them at the "dynamite conspiracy" trial today.

Paul J. Morrin of St. Louis testified that three weeks after the work of an "open shop" contractor at Mount Vernon, Ill., was blown up in April, 1910, he was instructed by John J. McNamara, then secretary of the Iron Workers' International Union, to unionize the men. He said he found a reward was offered for the dynamiter and he so wrote to McNamara.

Explaining the phrase, "aerial performances," Morrin said he used it in referring not to explosions, but to the "men being up in the air," whether they were to get work.

Opposed the Administration.

Ortie E. McManigal confessed to causing the Mount Vernon explosion. Previously Frank M. Ryan, president of the union, had written to McNamara, "Morrin can take care of Mount Vernon," but Ryan denied it concerned dynamiting.

Morrin said after McNamara's arrest he assisted in raising a defense fund. He said he arranged to have a moving picture show, representing McNamara as being "kidnaped" by the authorities.

Morrin yesterday said he was out of sympathy with the union administration, and that his attempts to have the accounts audited were defeated.

Morrin today testified that the Rochester (N. Y.) convention of the iron workers, three days before the Los Angeles explosion, he tried, but failed to have passed a resolution for the publication of the union's expenditures.

"Knowing that $1000 had been given to Otis A. Tveitmoe of San Francisco, to help out the Los Angeles strike and that thousands of dollars had been spent without an accounting, still, when McNamara was arrested, you believed him innocent?" Morrin was asked in cross-examination.

"I did," said Morrin.

Court Says Life Was Destroyed.

Counsel for the defense objected to this line of inquiry, but the Court held it had been shown that "thousands of dollars of the ironworkers' funds had been used for the purpose of destroying life and property."

District Attorney Miller read a report to the ironworkers' convention by Eugene A. Clancy, of San Francisco, advising the strikers in Los Angeles to continue picketing in defiance of a city ordinance and urging them to go to jail rather than obey the law.

Morrin was asked whether he had approved of Clancy's report. He said he could not recall.

Whether he approved a speech by Emil Seidel of Milkaukee, in which Seidel denounced the courts for the arrest of John J. McNamara as a "kidnaping" and whether he approved of a protest against the "kidnaping" sent to Samuel Gompers, president of the American Federation of Labor, were questions asked Morrin.

The speech of Seidel was delivered at the ironworkers' convention in Milwaukee in September, 1911, five months after McNamara's arrest. Morrin was present as a delegate.

"I heard it, but I can't say I approved of it," said Morrin regarding the speech. He said he didn't protest against it.

Morrin voted for the resolution, directed to Gompers.

Thought McNamara Was Innocent.

"Did you vote for the resolution expressing confidence in McNamara after he was held for the murder of 21 persons in Los Angeles?" was asked.

"Yes, I voted for it. I thought McNamara was innocent," said the witness.

Overruling repeated objections, Judge Anderson said:

"Witness after witness has testified here tending to show that the officers of this union spent thousands of dollars of the union's funds to hire men like McManigal and James B. McNamara to go about the country blowing up the work of nonunion contractors. The union's executive board met from time to time and appropriated money for which no accounting was given.

"Now this defendant, Morrin, has made a defense that he attempted to have the union's accounts published, indicating there was 'something rotten in the state of Denmark.' His defense is not that these explosions were not going on, but that, if they were going on, he did not know of it."

The Court held this line of defense opened to the Government a full inquiry as to whether the union officials thought McNamara guilty before he actually pleaded guilty.

THE DAY IN CONGRESS.

SENATE.

Convened at noon.

Resumed consideration of omnibus claims bill.

Court of Impeachment resumed trial of Judge Archbald at 1:30 p. m.

HOUSE.

Convened at noon.

Considered private pension legislation.

Representative Kindred introduced resolution calling for report of investigation into Peruvian rubber district atrocities.

Representative Kuhn urged Public Buildings Committee to provide $500,000 for marine hospital at San Francisco.

Readjustment of patent fee system proposed in bill introduced by Representative Oldfield.

Resumed consideration of Indian appropriation bill.

"Money Trust" investigating Committee continued its hearings.

The Post-Dispatch is the only evening newspaper in St. Louis that receives of publication news gathered by the Associated Press.

Fountain Pens for Christmas

In the Stationery Section we are showing a large assortment of the A. A. Waterman self-filling Fountain Pens, suitable for Christmas gifts for men, women or children.

We have many different styles in plain pens or pens with gold and silver moutings.

Prices are very reasonable.

Scruggs-Vandervoort-Barney

OLIVE and LOCUST from NINTH to TENTH

in connection with James McCreery & Co., New York

Gifts in Gloves for Children

When in search of a gift for boys, girls or children, be sure to visit our Glove Section, where you will find:

1 and 2-clasp Kid Gloves, the pair $1.00 to $2.50
1-clasp silk-lined Suede Gloves, the pair $1.00
Woolen Gloves, pair 25c to 50c
Fleece-lined Gloves, the pair 50c to $1.50
Rough Rider Gauntlets, the pair 50c to $1.00
Fur Gloves, the pair $1.50 to $3.75

There Is Much to Be Done During These Last 9 Shopping Days Before Christmas

But If Spent at Vandervoort's a Satisfactory Solution to All Gift Problems Is Assured

A Phenomenal Coat Sale

for Misses Begins Tomorrow

We have just purchased 100 Misses' Coats at prices that enable us to offer them at savings that are well worth consideration by every woman who has been contemplating the purchase of a new coat for her daughter. Every one of these coats is brand-new, fresh from the manufacturer, and is up-to-the-minute in style. Surely you will at least inspect them tomorrow morning.

$10.95 — **Lot No. 1—$17.50 Values** — $10.95
Lot No. 1 consists of 25 Misses' Coats made from double-faced blue and gray cloths. These are really $17.50 values, but are offered in this sale, while they last, at

$14.50 — **Lot No. 2—$22.50 Values** — $14.50
Lot No. 2 consists of 25 Misses' chinchilla and boucle cloth Coats that should really be marked $22.50 instead of our special sale price of

$17.50 — **Lot No. 3—$29.50 Values** — $17.50
Lot No. 3 consists of 50 Misses' Coats made of chinchilla, double-faced cloths, fancy and plain materials; some are full length. These are regularly priced at $29.50, but we offer them in this sale, while they last, at

We have just received a fresh shipment of the very popular White Chinchilla Coats in 3 smart, attractive full-length and ⅞ models; sizes 14 to 18. Prices $22.50 and $27.50

A set consisting of a Raincoat, Cap and Bag will make an excellent present for a girl of 6 to 12 years. We have these in tan only, priced at $4.75

Misses' Jacquard Silk Quilted Lounging Robes, beautifully embroidered. Choice of light blue, lavender or pink. In sizes 6 to 18 years. Prices $10 to $14.75

15 Misses' Coats of boucle and rough weaves in buttoned-to-the-neck model; belted effects. Sizes 14 to 18 years. Formerly priced up to $37.50, special, while they last, at $19.50

Toys of Every Description

Await You at Vandervoort's

Notwithstanding the heavy inroads on our Toy stock we still have ample variety from which to choose, because we bought on a far greater scale than last season.

Bring the children in to see our Toys tomorrow and be sure to see that they secure a copy of a little illustrated book called "Joyland" that we are giving without charge.

In our Toy stock you will find—

American Soldier Sets, consisting of Indian, Union and Confederate, as well as volunteers, both on foot and mounted on horses; officers' tent. Prices 25c to $1.50

"My Playmate" Dressed Doll is 18 inches high, full jointed, has sewed wig, moving eyes, shoes and stockings; assorted colors and materials; both boys and girls. Price $1.00

A complete line of Printing Presses is shown in our Toy Department—just the thing for boys. Prices $1.75, $3.50 and $5.00

24-inch Dolls, jointed, sewed wig, moving eyes and eyelashes; shoes and stockings; choice of blonde, tosca or brunette. Price $1.00

Mirroscopes or Postal-card Projecting Machines are excellent for showing postal cards and kodak pictures. We also have a full line of Radiopticans and Moving Picture Machines at prices that range from $2.50 to $25.00

"Magic Mysto" Parlor Tricks—sleight-of-hand tricks that any child can perform. Prices 25c to $10.00

Bing's Walking Dogs, made of very fine English plush. The variety includes the Dachshund, Poodle, Spitz, etc., as well as Elephants, Bears and Cats. Prices $1.00 to $3.00

Simplex Typewriters are self-inking, self-spacing, have roller feed and a key for each letter, capital letters, comma and period. Three sizes—No. 1, 2 and 3. Prices $1, $2 and $3

Steering Coasters—none better made. Prices $1.25 to $4.00

A complete line of Fire Engines, Hooks and Ladders, Hose Reels, Aerial Ladders, etc. Prices $1.75 to $3.00

Reversing Motor Trucks with chauffeur. Price $1.25

A complete line of Boats, including Canoes, Life Boats, Sail Boats, Steamers, Gun Boats, Submarine and Battle Ships. Prices 50c to $10.00

Horizontal and Upright Steam Models and all attachments, ranging in price from $1.00 to $30.00

Be sure to see the special demonstration in our Toy Dept.

Millinery for Girls

Will Be Featured Saturday

The Children's Millinery Section will make a special feature tomorrow of Dress and Street Hats. All are particularly attractive, and the lot embraces the latest styles of the season.

These Hats are made of black velvet and plush, in all shades with facings of contrasting colors; they are trimmed in flowers, ostrich bands and tips. Prices range from $12.00 to $15.00

Close-fitting Fur Hats of black fur; some have little trimming, others have opossum bands. These are excellent for motoring. Prices $4.95, $6.95 and $12.00

Knit Caps in all colors, also Muff and Cap Sets. Priced from 75c to $3.75

Third Floor.

Silk Stocking Sale

—Note the Low Prices

It will be hard to find a more practical Christmas gift than Stockings, and our offerings are doubly attractive just now, as they embrace some very special values, among which are:

Women's "Onyx" brand Silk Stockings—hand embroidered in original and rich designs; self and contrasting colors. Values $2.50 and $3.00; specially priced, the pair $1.95

Women's "Onyx" brand, Black Silk Stockings with lisle tops and soles; hand-embroidered in beautiful designs; self and contrasting colors. $1.75 values; specially priced, the pair $1.35

Women's Black Pure-thread Silk Stockings with double turned garter tops and lisle soles; $1.25 values; special, the pair $1.10

Any of these Stockings will be put up in holiday boxes.

When Making Your Gift Selections for Men

Visit Our Men's Furnishing Section

The Men's Furnishing Section in its new and enlarged location at the corner of Ninth and Olive was never better prepared to supply every holiday need, the assortments are broad enough to meet every individual requirement and in every case you may be sure of the best for the price, no matter what the price. Among the special features that we are offering this week and especially for Saturday are the following:

A Special Sale of Vests.

Angora Vests in sizes 34 to 44 and in the season's best styles. One of these would make a splendid gift for a man. They are the kind that ordinarily sell at from $6.00 to $10.00, but, on account of a special purchase from a large importer, we are enabled to offer them now at $4.95

We also have on sale a large assortment of Tuxedo Vests in gray with self figures and gray with self stripes. These are beautifully tailored garments and are in perfect condition; all sizes from 36 to 46 will be found in the lot. They are Vests that would sell in the regular way at from $4.50 to $7.50, but owing to the special purchase we can offer them at $3.95

In addition to the above Vests we are offering a large assortment of Street Vests in the season's newest high-cut styles and in the most approved patterns, stripes and figures. All sizes in the lot from 34 to 46. These should be marked at from $4.00 to $6.00 each, but we offer them in this sale at $2.95

A Special Sale of Mufflers.

In ample time for Christmas buying we are offering a special line of Knitted Automobile Wraps or Mufflers in the following colors—gray, cadet, white, dark gray and black. These are regular $3.50 values that are specially priced at $1.95

We also have a line of Mufflers that are slightly imperfect, but not enough so to in any way impair their wearing qualities or looks. Choice of gray or white. Regular values $1.50 and $2, special at 95c

Sale of $1.50 Shirts at 85c.

Any man who is in need of some new Shirts should by all means see the ones in this lot. They are a broken line of short, plaited and stiff-bosom Shirts, made in coat style with attached or detached cuffs. Most of these Shirts bear the S-V-B label, which is always an indication of quality. Choice of light or dark browns with neat stripes. These are regular $1.50 Shirts that have been marked at 85c

Combination Bath Sets.

Our line of Combination Bath Sets, consisting of Bath Robe, Slippers and Mat to match, contains the newest and most attractive novelties of the season. Choice of blue, gray or tan effects. Prices, the set $7.00 to $10.00

An Exclusive Section for Men's Gloves

In the section devoted exclusively to Men's Gloves, First Floor Annex, you will find such well-known makes as Fownes, Dent's, Fisk, Adler and several others. Proper fit and correct selection is assured from a stock that embraces every shade, style and kind of Glove worn. Among which are:

Men's Walking Gloves, priced, the pair $1.10, $1.50 and $2.00

Men's Dress Gloves, medium weight, the pair $1.50, $2.00 and $2.25

A complete line of Fleece-lined Gloves, Fur Gloves, Buckskin Gloves and Woolen Gloves are to be had in a most pleasing variety.

If in Doubt as to the Size or Kind—Give a Glove Certificate.

Much Winter Underwear Will Be Bought Tomorrow

The cold weather that we have been having will no doubt cause many men to decide to purchase their Winter supply of underwear tomorrow, and if selected at Vandervoort's, choice can be made from all of the best-known makes in any style, weight or size. In our stock you will find:

The celebrated "Dermophile" pure wool Underwear, which is guaranteed to be unshrinkable. We have this in four different weights, priced as follows: The garment $2.50, $3.00, $3.25 and $4.00

Those who cannot wear wool underwear will find the Kneipp Linen-mesh Underwear a most satisfactory garment. This underwear does not shrink and dries quickly; choice of three different weights. Prices, the garment $2.75 and $3.25

A broken line of $2.50 and $3.00 Wool Garments in heavy and medium weights and in white or natural color is offered, while it lasts, at the garment $1.95

"Sterling" Union Suits are recognized everywhere as one of the best fitting and finest finished garments on the market. We carry a complete line of sizes in both stouts and regulars in various materials. Prices range according to quality, the suit, from $1.00 to $10.00

"Munsing" Union Suits are unquestionably the most popular-priced Union Suits made. We are agents in St. Louis for these goods and carry all sizes in cotton-ribbed, wool and cotton mixture and all wool. Prices, the garment $1.50 to $3.50

We have a special lot of heavy, ecru, Fleeced Cotton Shirts and Drawers which usually sell at 50c a garment, that we have specially priced at 35c

Also a broken line of Underwear—mostly Drawers—of wool and cotton mixture in medium weights. These sell regularly at $1.50 a garment, but are specially priced now 85c

We also have a quantity of light-weight wool-and-cotton mixture Underwear which usually sells at 75c a garment, and which we are offering, while it lasts, at 59c

Select Your Gift Handkerchiefs at Vandervoort's.

We do not know of a kind of Handkerchief that is not represented in our splendid holiday assortment and the price range is all inclusive.

Women's All-Linen Hemstitched Handkerchiefs with neat block initials; sheer quality. Each 15c

Women's All-Linen Embroidered, Hemstitched Handkerchiefs put up in a neat folder. Each 5.c

Women's All-Linen Handkerchiefs, with long, colored initial; 3 colors, assorted. Box of 6 for $1.00

Real Armenian, Hand-Scalloped, Hemstitched and Embroidered Handkerchiefs, Venise Lace Edge Handkerchiefs and Hand-Embroidered Initialed Handkerchiefs. Prices 25c, 50c and 75c

Men's All-Linen Hemstitched Handkerchiefs with initial. Prices, each 15c, 6 for $1; 25c, 35c and 50c

Gift Suggestions From Our Infants' Wear Department

You Will Find Scores of Suitable Articles From Which to Choose

Those who are in search of suitable gifts for the little tots should by all means visit our Infant's Wear Section, where we have gathered an unsurpassed assortment of little novelties—some of which we illustrate above—as well as a great variety of articles of apparel which are equally suitable for Christmas giving. Below we list some of the most popular:

Celluloid Rattles, Strings of bright colored glass Beads, String Dolls and Bath Thermometers. Each 25c

Baby Record Books and Coat Hangers, Pin Holders of ribbon, Dressed Dolls, Ball Rattles and hand decorated or lace trimmed ribbon Armlets; choice 50c

Imported French Bibs — some only hand-scalloped, others with daintily hand-embroidered designs; prices 25c to $4.00

Satin ribbon trimmed Boxes with hand decorations; choice 25c to $1.75

Babies' Water Bottles; prices 75c to $2.50

Infants' Sacques of white domet, hand-embroidered cashmere, or imported Jap silks. Prices 25c to $6.50

We are showing a splendid variety of Fur Afghans for baby carriages and go-carts. Prices $1.98 to $25.00

Infants' Silk Comforts—hand-quilted; choice $3.50 to $8.75

Infants' Wool Afghans; choice 98c to $5.00

Separate Sweaters for children from 1 to 5 years; choice $1.00 to $5.00

Wool Drawer Leggings in white, red and gray; sizes 1 to 3 years; price 50c

Chinchilla Coats in golf-red with velvet collar; sizes 2 to 5 years. These have been selling this season at $9.50 and are now offered at $6.90

Matched Sweater Sets, including sweater, toque and leggings. In red, gray, tan and white. Price $6.50

Wool Drawer Leggings, with or without feet; sizes 2 to 4 years; price $1.00

Wool Drawer Leggings, without feet; sizes 5 to 6 years; price $1.50

Mittens of wool, silk-and-wool, all silk and Angora. The pair 25c to $1.00

Infants' Wool Veils; each 25c

Infants' Silk Veils; each 50c and 75c

Wool Toques; each 25c to $1.25

French Felt Hats in sizes 2 to 5 years; for either boys or girls; price $2.50

White Fur Hats with ear-tabs, suitable for baby boys; price $4

Imported Japanese silk quilted Robes for infants and children up to 5 years; choice of pink or blue, in plain or hand-embroidered effects; prices $5.00 and $7.75

Black Velour Hats for children of 2 to 5 years; regularly priced at $6.50 each, now $5

The Best Footwear for Men

Can Be Secured Here

The popularity of our new Men's Shoe Section, located at the corner of Ninth and Olive, is growing rapidly because of the splendid line of shoes that we carry in all of the best lasts and leathers.

Those who contemplate the purchase of a new pair of shoes of any description, or who wish House Slippers for Christmas giving, should by all means inspect our stock.

The "Nettleton" Shoes—which are known wherever the highest grade footwear is appreciated—will be found here in the correct lasts for Winter and in all leathers. They are priced at, the pair, $6.00 to $9.00

The "Barry" Shoes are extremely popular and are shown in such leathers as patent, tan, gunmetal and kid. We believe them to be, without question, the very best shoes on the market at, the pair $4.00

The "Peters" and the "Hurley" Shoes are great favorites because of their splendid wearing qualities and workmanship. You may choose from a variety of lasts in these two makes at $5.00

Those who wish Dress Pumps or House Slippers can choose from a large variety of styles and leathers, all of which are fresh from the factory.

Two Special Values in Hats

—Read These Details

Owing to the great demand for the Imported Austrian Velour Hats that we have had on sale throughout the week, we shall continue it tomorrow. These Hats are silk lined and can be had in pearl gray, steel gray, brown, tan or black, in every size. They are unquestionably one of the greatest values of the season, as they would sell in the ordinary way at $5.00 instead of our special price of $3.50

$2.50 to $4.00 Felt Hats, at $1.95

We shall also continue our sale of manufacturer's Sample Felt Hats that have been creating such a sensation among hat buyers during the week. They are shown in all of the best shapes in black, brown, pearl and mixtures, and in smooth finish, satin finish and scratch felt. All sizes will be found in the lot, but not in each style. They range in value from $2.50 to $4.00, but are offered, while they last, at $1.95

Gift Suggestions in Jewelry

Only the Most Reliable Kinds

The preparedness of our Jewelry Section to satisfy every need of the gift-seeker is most remarkable. Jewelry frequently occupies first position in the list of the most suitable gifts for Christmas, and you will find here some offerings that are of particular interest just now to those in search of something to give that they know will please.

Diamonds in the newest style mountings, Solid Gold Jewelry (14 and 10-carat), Sterling Silver Mesh Bags and other Bag Novelties, Gold-filled and Gunmetal articles from all over the world; each piece was personally selected by our buyer, who made a special trip to the market to secure them for the holiday trade.

The latest Parisian Novelties include Bracelet Watches, Sterling Silver Bags and Enameled Jewelry, Gunmetal Bags, handsome Enameled Cigarette and Vanity Cases (both plain and engraved), and Expansion Gold-filled and Sterling Silver Bracelets (in the same style as found on the Bracelet Watches).

Barrettes — gold inlaid—set with the best quality of French Rhinestones in many styles. They are nicely boxed. Specially priced at $1.50

Top or Push Combs—gold inlaid, also Rhinestone sets:
One lot specially priced 50c
Another lot specially priced at $1.50

Your Gift Neckwear

Should Be Bought Here

Every women, old or young, is sure to appreciate a gift of Neckwear. In this section of our store you will find everything imaginable from the most inexpensive kinds to the finest of lace scarfs. So great is the variety that we have room for but a few.

Dainty Bows and Ties of velvet with lace combination and floral effects. Priced at 50c to $2.00

Jabots of lovely shadow laces, white, cream or black. Priced at 25c to $3.50

Jabots and Plastrons of beautiful real laces, such as real Val., real Irish, real Venise, real Milan and many others. Prices range from $1.00 to $25.00

Lace Scarfs in black and white, of Chantilly, Spanish, Princess, real Point Applique, real Duchesse, with Rose Point medallions, real Carrickmacross and real Limerick. Prices, each $4.50 to $150.00

Chiffon and Crepe de Chine Scarfs, in white, black and colors, as well as in pompadour effects. Prices, each $1.25 to $12.50

Lace Coat Collars in revers, sailor, round and novelty shapes; white or ecru. Prices, each $1.25 to $5.00

Coat Sets of Plauen lace in white and ecru. These are exact copies of handmade Venise and Irish crochet. Prices, the set 75c to $6.00

Pierrot Collars of marabou and ostrich feathers in white, black, natural and black and white. Prices range from $3.75 to $12.50

Princess Lace Jabots, Stocks, Frills, Yokes, Collars and Marie Antoinette Fichus. Prices range each from 15c to $1.50

CHILD FIGHTS BLAZE TO SAVE SANTA CLAUS

Helps Parents Battle Unsuccessfully With Fire in a House Next Door.

HER PRESENTS BURNED

Two Homes on Chatham Avenue Badly Damaged Before Firemen Reach Scene.

When little Mildred Rhomberg, aged 3, barefoot and in her nightgown, helped her father and mother to carry water to throw on a fire next door to their home, 6306 Chatham avenue, at 4:30 a. m. Friday, she didn't know all the bad luck Friday the thirteenth had brought to her.

Her own home afterwards caught fire. The blaze swept through a room on the second floor in which Santa Claus had set up a Christmas tree. A little piano, a hobby horse, and many other toys were burned, together with the tree. When Mildred learned of it her grief was acute because she believed Santa Claus also had been burned.

Family Next Door, Away.

The Rhomberg house was almost destroyed while the house at 6304, a frame structure, was ruined. The neighboring house was occupied by Mr. and Mrs. John Pewitt and their three children, all of whom had gone away the day before for a visit. None of the neighbors has been able to learn the whereabouts of the Pewitts.

Because they had locked their bedroom on the second floor to keep Mildred from learning about the Christmas tree, Mr. and Mrs. Rhomberg had been sleeping in a room on the first floor. They were awakened at 4:30 by the shouts of a dairy wagon driver.

Without waiting to dress, the Rhombergs ran into the yard. They carried water, Mildred assisting with a little bucket she had found, and poured it upon the flames. Their efforts were futile, and the blaze had made considerable headway before University City and St. Louis fire departments had arrived.

Loss on Two Houses $4000.

The total loss is estimated at $4000. The Pewitts are believed to have saved most of their clothing and personal effects, as chests of drawers taken from the house were found to be empty.

The cause of the fire is not known. It started near a front stairway, on the first floor of the building.

Pumping Station Headquarters Damaged by Fire.

Fire at 6:45 a. m. Friday caused $1000 damage to the distribution headquarters for the Bissel's Point pumping station, a two-story brick building at East Grand and McKissock avenues. The flames started in a laboratory on the second floor from crossed electric wires.

Offices on the first floor were damaged by water, but the firemen confined the fire to the second floor. The records in the building were of minor importance, and were carried out by John Igoe, a stableman, who was the only person at the building at the time.

ROBBER SHOOTS GROCER AND ROBS HIS REGISTER

Put Finger to Lips Before Firing—Victim, 64, Is Improving.

City hospital physicians reported an improvement Friday in the condition of Morris Alexander, 64 years old, a grocer who was shot in his store at 1515 Olive street Thursday night by a robber who is believed by the police to be deaf and dumb. After passing through two cans of tomatoes, the bullet struck Alexander under the left shoulder blade as he was trying to run from the store. It penetrated the chest wall, inflicting a wound which is serious, but not necessarily dangerous in itself.

The man entered the store at 7:40 p. m. while Alexander was cutting meat for Mildred Hall, 10-year-old daughter of Mrs. Mary Hall of 1519 Olive street. Alexander mistook him for the driver of a laundry wagon, and started around the counter to give him a bundle of clothes. Then the robber, placing his left forefinger to his lips as if commanding silence, raised the revolver in a trembling hand, and fired.

The girl ran screaming to the street, but the robber fled before the police arrived. He did not get more than $5 from the cash register.

CALL
Olive 6600 Central
for all departments
of the
POST-DISPATCH
Phone your Wants.
Your credit's good if you rent a phone. Or you may leave the ad with your druggist.

Dead for Shooting Girl's Relatives.

BEDFORD, Io., Dec. 13.—Charles Mcarthie was arrested at Parnell, Mo., and is being held charged with the shooting of two members of the Pierson family Tuesday between here and Hopkins, Mo. He is a rejected suitor of Lois Pierson, who escaped by hiding.

Hood's Sarsaparilla

Acts directly and peculiarly on the blood, purifies, enriches and revitalizes it, and in this way builds up the whole system. Take it. Get it today.

In the usual liquid form or in the chocolated Sarsatabs.

HEIRESS TO MILLIONS WHO IS TO ENTER SOCIETY NEXT WEEK

MISS LOIS CAMPBELL

JAS. CAMPBELL'S DAUGHTER TO MAKE DEBUT TUESDAY

Miss Lois Campbell, only daughter of James Campbell, president of the North American Co., will make her society debtu in St. Louis ta two notable functions next week.

Miss Campbell is considered by many to be the wealthiest prospective heiress in St. Louis. Her brother, Willard, who might have shared this fortune with her, died about two years ago.

Many persons prominent in the social life of Eastern cities will come here especially for the debut.

Tuesday from 8:30 to 10:30 p. m. there will be a reception at the Campbell home at 2 Westmoreland place. Wednesday night there will be a dinner dance at the St. Louis Club. In each instance provision will be made for the entertainment of at least 500 guests.

Besides their St. Louis residence, the Campbells have a home at Greenwich, Conn., one near Joplin, Mo., another on Long Island Sound and they maintain all the year around a suite of apartments in the Plaza Hotel in New York City.

Decorators Already busy.

Decorators and florists already are busy at the Campbell home. The main stairway, leading from the reception room to the second floor, will be banked with wild smilax and American beauty roses and Killarney roses will be the principal feature of the decorations in the hall where rMs. Campbell and the 19-year-old debutante will receive their guests.

On the enclosed porch on the east side of the house will be Christmas trees illuminated with electric lights. There will be an orchestra on the main floor and another in the basement billiard room where a buffet luncheon will be served. This room will be decorated with ping roses and Southern smilax.

At the St. Louis Club the same pink and green color scheme will prevail. In an alcove on the second floor of the club Miss Campbell and her parents will receive the guests under a canopy of smilax and Killarney roses.

The debutante will wear a simple gown of white lace.

Miss Campbell was educated at a girls' school at Greenwich, Conn., and in the last few years she and her mother have spent much of their time in the East.

JOHN O. GLANVILLE IS DEAD; SICK THREE DAYS

Former Chief of Underwriters' Salvage Corps Succumbs to Pneumonia.

John O. Glanville, former chief of the Underwriters' Salvage Corps, died Thursday of a three days' illness of pneumonia. His funeral will be conducted Sunday afternoon from his residence, 5535 Bartmer avenue. Burial will be in Bellefontaine Cemetery.

Glanville rose from the position of canvas man in the corps to chief. He resigned three years ago, following a disagreement with the board of underwriters regarding his removal of a captain. He has recently been in the insurance business.

Glanville narrowly escaped death a few years ago, when the building of A. S. Aloe & Co., on Broadway, between Locust and St. Charles streets, was destroyed by fire. He was buried for nine hours under the brick of a fallen wall, which killed three firemen.

MAKE SWINDLERS WORK FOR VICTIMS, WOMAN SUGGESTS

Instead of penitentiary sentences for crimes against property, Miss Caroline Thummel, woman lawyer and suffragist, would substitute sentences to useful labor at standard wages until the offenders had repaid the persons defrauded.

This idea was presented to the Woman's State Bar Association at a meeting at the Planters Hotel Thursday night. She declared also that she was oposed to penitentiary sentences for crime, believing that most criminals were insane and should be confined in asylums.

The association adopted a resolution requesting Circuit Attorney-elect Thomas B. Harvey to appoint one woman assistant prosecutor. It also appointed a committee to write a bill requiring all city and charitable institutions caring for women to have at least one woman physician on their staffs.

On matters of taxation, the association decided to present to the next Legislature a bill providing that only taxpayers should have the right to vote on any proposition dealing with that subject.

Miss Thummel, as a lawyer, has taken an advanced stand on many socialogical matters. She has declared that the day of the broom, scrub brush, skillet and frying pan for women is coming to a speedy end, and that women will devote their time and talents to more useful work.

She practices law in all the State and Federal courts of St. Louis, and devotes her leisure to the study of the important problems affecting the public welfare. She thinks that women should have the right to propose marriage to men, if they find the men timid.

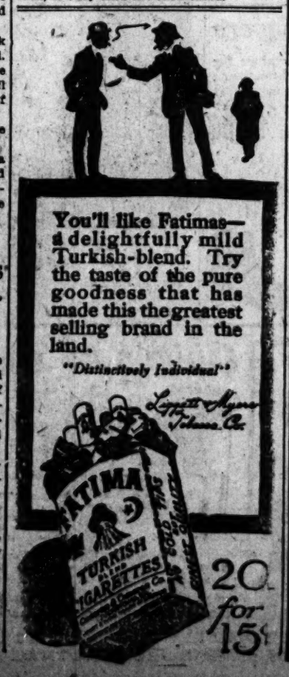

DOWNTOWN AGENTS FOR TEN BROECK'S PURE FOOD CANDIES.

Have You Seen the Panama Canal?

Thousands are obtaining exact information concerning this wonderful engineering feat. By means of the 6 by 30 foot model we are exhibiting on the Third Floor of our Home Furnishing Store, you can see the canal in its entirety just as it will be when completed and in operation.

Nugents
39 Years of Underselling

Our Zoo a Great Exhibition

Every day the interest grows, and tomorrow we expect a repetition of the enormous crowd of last Saturday, when we were compelled to call in an expert traffic officer to aid in directing regular order of passing the cages, so that all could see these splendid, live wild creatures. Come any time during the day.

Overcoat Prices Drop Tomorrow

Give the Early Warm Weather Credit for These Three Extraordinary Buying Opportunities

Too many Overcoats! A condition we propose to remedy at once by price cutting. Out go the finest Overcoats made, affording choice of the best materials in every style; the three-quarter, medium and full lengths, in plain and belted backs, and in all styles of collars. This opportunity is remarkable and there will be rousing selling. We are prepared with extra salesmen to give you prompt attention.

Third Floor.

Group 1

$18.00 and $20.00 Overcoats

Fancy Winter Overcoats.
Shawl Collar Overcoats.
Black Kersey Overcoats.
Convertible Collar Overcoats.
Double-breasted Overcoats.
Belted Back Overcoats.

Choice at

$12.00

Extra—Men's $2.50, $3.00 and $3.50 Soft Hats, of foreign make; in all colors and styles; great values at..... $1.85

Group 2

$22.50 and $25.00 Overcoats

Black kersey Overcoats.
Fancy convertible collar Overcoats.
Fancy belted Tourist Overcoats.
Fancy form-fitting Overcoats.
Fancy Shetland Overcoats.
Velvet collar ¾ Overcoats.
Chinchilla Overcoats.
Freize Overcoats.

Choice at

$14.75

Extra—Men's $40.00 finest double-breasted Overcoats, of all-wool St. George kersey and meltons, in plain black, cut full and long, at..... $22.50

Group 3

$30.00, $32.50 and $35.00 Overcoats

Fancy Scotch Overcoats.
Fancy Tweed Overcoats.
Convertible collar Overcoats.
Cheviot Overcoats, silk lined.
Plain-back Overcoats.
Tourist Overcoats.
Belted-back Overcoats.
Black kersey Overcoats.

Choice at

$17.50

Extra—Men's $50.00 fur-lined Overcoats, in the very rich St. George kersey; all wool; made double-breasted; cut full; have Persian lamb collar; extra special at..... $39.95

Boys' Waists, $1.00

Are Splendid for Gifts

Just the things for the little fellows and the manlier lads; new waists of best madras, percales and flannels in plain white and in most pleasing striped and fancy patterns. Some have collar attached and some have neck bands. They are excellent values at..... $1.00

Four Great Bargains in Boys' Suits and Overcoats

Splendid Suits and Overcoats of the best materials made; in the most wanted styles; heavy Winter weights; warm and well-wearing. There are all sizes from 2½ to 17 years; every Suit and Overcoat is a bargain at..... $4.45

Boys' $8.00 Combination Suits; of all-wool Scotch cheviots, in fancy mixtures of grays, browns, tans and all-wool blue serges; choice of double-breasted or Norfolk style coat, with two pair peg-top knickerbocker trousers; at..... $5.50

Boys' $8.00 Chinchilla Overcoats; the most popular coat this season; fine weave; all-wool; in gray and blue; made double-breasted, with velvet collar and buttons high to the neck; flannel lined; for boy 2½ to 10 years; Saturday..... $5.50

Boys' $15 finest Overcoats; in all sizes from 9 to 17 years; of both foreign and domestic cheviots and tweeds, in novelty effects; made with convertible collar and the new belted backs; Saturday, very special at this low price..... $10.00

Boys' Sweater Coats

$2.50 Values—Choice, $1.50

These splendid pure wool Sweater Coats will be warmly welcomed by every boy. Made single-breasted, in plain and contrasting colors; choice of navy, cardinal and gray; have two outside pockets and are finished with pearl buttons; actual $2.50 values at..... $1.50

FOR TEN BROECK'S PURE FOOD CANDIES.

39 YEARS OF UNDERSELLING — B. NUGENT & BRO. D. G. CO. — 39 YEARS OF UNDERSELLING

Misses', Girls' and Juniors' Ready-to-Wear

Exclusive and Stylish—Splendid for Gifts

Second Floor.

$12.75 Caracul Cloth Coats, $8.75

Misses' and juniors' Coats, made in the newest full-length and semi-fitted styles with wide shawl collar and deep turn-back cuffs. Are lined throughout; Saturday, special..... $8.75

Sealette Plush Coats at $10.75

Girls' new Sealette Plush Coats in the newest box models, with collar and cuffs of caracul cloth, lined throughout with splendid quality satin; extraordinary value, at..... $10.75

Girls' Serge Dresses at $3.75

Beautiful new Dresses of fine all-wool serge in the latest styles; all the favored colors are represented including navy, brown, red and black. In sizes 6 to 14 years, at..... $3.75

Misses' Fine Coats at $15.00

Smart new Winter Coats of fine chinchilla cloth, in navy and gray, and fine seal plush; made with shawl collars and turn-back cuffs; Saturday, special at..... $15.00

Girls' Winter Coats at $5.95

Elegant new winter styles; made of all-wool kersey and cheviot in navy blue, gray, brown and red. In plain and belted models; some have collars of plush or caracul; 6 to 14 years..... $5.95

Girls' Winter Coats at $3.98

Jaunty new models of fine quality, all-wool cheviot in navy blue, brown and red. Made in full box models with close-to-the-neck collars. All sizes from 6 to 14 years; special at..... $3.98

Wonderful Display Slippers for Gifts

All Kinds—Inexpensive at Our Prices

Men's and Women's Turkish Toweling Bath Slippers—special at..... 50c

$1.25 women's Juliette Slippers, fur trimmed, in wine, black, blue and red; at..... 85c

Women's Comfy Slippers in pink, red, blue and gray; at..... $1.25

Men's House Slippers in tan, opera and Everette styles, and tan and black Romeo styles; all sizes 5 to 13; at..... $1.50

Men's sample Slippers; size 7 only; $2.50 to $4.00 values; Saturday, at..... $1.75

Women's 75-cent crocheted Slippers in red, black, pink and blue; at..... 59c

Men's tan and black House Slippers; $1.75 values; at..... $1.19

Women's fur-trimmed Slippers, in gray, brown, black and red; at..... $1.50

Men's tan, black and gray suede Slippers; turn soles; $2.50 to $3.00 values, at..... $2.00

Women's $3.50 Shoes, $2.98

In our great, new Fourth Floor Section, choice of more than twenty new styles in black, and gray suede, tan Russia calf and patent colt Shoes; all new and perfect. Wonderful values, at..... $2.98

Boys' $2.00 to $2.50 Shoes, $1.45

A splendid lot of heavy Shoes, unsurpassed for school wear; are in tan, dull leathers and patent colt; some are just as illustrated; all sizes, 9 to 13½; remarkable bargains, at $1.45

Men's $3.50 Shoes, $2.65

Choice of tan Russia calf, dull leather, vici kid and patent colt; new Winter Shoes—special at..... $2.65

Men's $3.00 tan and black Shoes on the bargain tables, at..... $1.75

In the new Men's Shoe Section, Third Floor.

39 YEARS OF UNDERSELLING — B. NUGENT & BRO. D. G. CO. — 39 YEARS OF UNDERSELLING

Victoria Gloves, $1.00

Are Real French Kid Gloves

A Great Gift Line

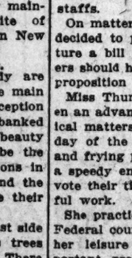

For gifts buy our special "Victoria" Gloves, the best kid gloves we can obtain to sell at that price. They are all French made, which means finest selected skins and perfect workmanship.

Choice of black, white, tan, mode, gray, brown, red, green and navy in all sizes; made with two clasps and Rouverie or heavy three-row embroidered backs; ask for "Victoria;" the price..... $1.00

Glove Certificates

Solve your gift problems by giving these certificates. They save you the trouble of shopping in the holiday crowds and permit the recipients to make personal selections, thus guaranteeing they will receive the sizes, color and style most suited.

Complete Lines—Men's Gloves

Great assortment men's finest Street Gloves; from $1.00 to $2.50.

Men's fleece or wool-lined Gloves; from $1.00 to $2.50

Men's fur and fur-lined Gloves; in a variety of styles; from $2.50 to $10

Men's Auto Gloves and Mitts, with fur, fleece or wool linings; from $1.50 to $5.00

Combination Sets

They Are Ideal Gifts for Men

These matched sets, containing various combinations of Ties, Sox, Handkerchiefs, Pins, Links, Garters, Sleeve Holders, etc., are all made up of splendid qualities in the various kinds, carefully selected so that they will appeal at once as a gift. We are giving a great space to our tremendous showing of these and women are showing their appreciation of the evident values by buying eagerly.

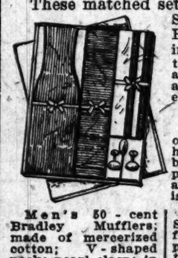

Our Special Combination Set at $1.00

Is shown in the above illustration; consisting of Bengaline silk four-in-hand, fine silk lisle half hose, pure Jap silk handkerchief with colored border, pearl cuff links and pearl tie pin. All are put up in neat Christmas box. It makes a present anyone would be glad to receive, and is inexpensive at..... $1.00

Men's 50-cent Bradley Mufflers; made of mercerized cotton; V-shaped neck; pearl clasp; in black, white and colors..... 25c

Men's Combination Sets; Bengaline silk four-in-hand tie and plain lisle half hose to match; all plain colors; in a gift box..... 50c

As illustrated—Men's Combination Sets; one pair lisle half hose, one pure silk Bengaline tie and one pure Japanese silk handkerchief with border, each set in a box. All popular colors..... $1.00

First Floor.

As illustrated—Men's Suspender Sets; brocaded fancy silk or plain lisle Suspenders, with 14-k gold slides; selected calf leather ends and pure silk pad garters to match; in folding box..... $1.00

Men's Tie and Sox Set; pure silk half hose to match; in the popular plain colors; in a gift box..... $1.00

Men's Suspender Sets; Pioneer elastic or non-elastic Suspenders, plain or fancy, and web pad garters to match; in a beautiful folding box..... 50c

Lace Coat Sets

Actual $1.50 Values at 95c

Great Christmas Sale

Splendid for gifts, especially the beautiful sets we are offering at this special price. They are in rich designs; there is both white and ecru; they are remarkably priced at..... 95c

Large assortment of very dainty silk and maline Bows; beautiful colors and combinations; each, 25c.

Dainty collar and cuff Sets of fine embroidered lawns; beautiful patterns; 25c and 50c.

75-cent and $1 Robespierre Collars, made of silk, satin and dainty shadow laces; a variety of styles and colors; special at 50c.

Boudoir Caps of white net, trimmed with ribbons in all colors; in boxes; splendid qualities, at 48c and 98c.

Real Irish crochet lace Jabots, Yokes and Collars; a large assortment from $3.50 to $7.50.

Shoulder or Head Scarfs of chiffon, crepe de chine, pompadour silks, etc.; all colors; at $1.00, $1.50, $2.50 and $3.50.

Marabout Stoles, Capes and Muffs; very popular and desirable for Christmas gifts.

Stoles from..... $4.95 to $10.00
Muffs from..... $5.95 to $15.00

First Floor.

39 YEARS OF UNDERSELLING — B. NUGENT & BRO. D. G. CO. — 39 YEARS OF UNDERSELLING

We Save You 10 to 25 Per Cent on Toys and Dolls

We Have Not Advanced Our Prices

Ready Tomorrow for the Greatest Saturday's Selling in Our History

Mechanical Trains

We carry a great assortment of Clockwork and Electric Trains, with full equipments of cars, track, signals, etc., priced from 50 cents up to $15.00.

Kid Body Dolls

Our line of kid-body Dolls is the largest and most complete in the city; prices from 25 cents to $15.00.

Dolls' Accessories

We have an exceptionally large assortment of Dolls' Jewelry, Toilet Sets, Parasols, etc., from 10 cents to $2.95.

Sewing Outfit

Dolls' Sewing Outfit, consisting of sewing machine, material for making dresses and all necessary trimmings, $2.00.

Hill-Climbing Toys

Choice of engine and tenders, automobiles, pay-as-you-enter street cars, etc., made of steel with friction motor; 50c and $1.00

Magic Lanterns

Magic Lanterns and moving picture machines, complete with slides and films, ranging in price from 50c to $14.50

Character Dolls

The new "Bright Eyes" Character Dolls, the Doll with the baby stare; dressed as boys or girls; from 25 cents to $1.50.

Dolls' Toilet Sets

Parisian Ivory Toilet Sets, including brush, comb and mirror, in neat pink and blue covered boxes; 15-cent value. At 10c.

"Kantkrack" Dolls

The "Kantkrack" Dolls are absolutely unbreakable; will not absorb moisture, and are sanitary; from $1.25 to $2.95.

Our Renowned "St. Louis Girl" Doll Is a Wonderful Value

best that can be had anywhere at $1.00. It is 21 inches high and full ball jointed, and real eyelashes. It is ready for dressing, being fitted with shoes and stockings. This Doll is known as widely as our noted Doll Department; looked on as the largest, brightest and "St. Louis Girl" Doll, and they are inexpensive, at..... $1.00

Every little mother is glad to get our

Bings' Walking Animals

We have a full line of these lifelike animals—dogs, cats, elephants, etc.; special demonstrations from $1.00 to $3.75.

Unbreakable Tea Sets

Best grade of enamelware in plain blue, white or with pretty decorations; look like china; prices range from 50 cents to $5.

American Military Game

American Soldier or Military Game; in a neat box, complete with soldiers, horses, tents and guns; from 25 cents to $3.50.

Sewing Outfits, 50c

Doll's Sewing Outfit for making dresses and hats; the necessary material is included; regular 75-cent outfit at 50c.

Wire Doll Beds

Doll Beds made of wire; are light and durable; complete with mattresses and trimmings at 50c, 75c, $1.00 and $1.50

Boys' Drums — A good assortment; from..... 25c to $5.00

Hobby Horses — Complete variety; from..... $3.00 to $17.50

Shoenhut Toy Pianos; 25c, 50c, 75c, $1.00

Boys' Tool Chests; from..... 25c to $10

B. NUGENT & BRO. DRY GOODS CO., Broadway, Washington Av. and St. Charles St.

U. R. IS CALLED EXPONENT OF 'FINE ART OF STEALING'

Bigelow, Who Wrote New Ohio Constitution, Berates Car Company.

HOLDUP IN COMPARISON

He Asks if Your Nickel Isn't Forcibly Taken From You to Earn Return on Watered Stock.

The most successful exponent in St. Louis of "Stealing As a Fine Art" is the United Railways Co., according to Herbert S. Bigelow, who wrote the new Constitution of Ohio. Bigelow was the speaker at the City Club Thursday, and will make several more talks in St. Louis before he starts back to Ohio Saturday night.

Bigelow will speak Friday night at Sheldon Memorial, at Grand and Washington avenues. Eugene Hale, member of the House of Delegates, has extended an invitation to his associates in that body to adjourn their meeting early to hear Bigelow speak on "Stealing As a Fine Art."

Bigelow has been the stormiest figure in Ohio politics since the death of Mayor Tom Johnson of Cleveland three years ago. For the six or seven years preceding the death of "Three-Cent Tom," as the Cleveland Mayor was called on account of his winning fight for 3-cent street car fare, Bigelow disputed with Johnson the right to be known as the greatest "disturber" of the established order of things in politics and quasi-public business.

Protests Car Jostling.

"With its $63,000,000 of watered stock," says Bigelow, "the United Railways Co. of St. Louis ought to be arrested for disturbance of the peace every time any person is jostled in one of its cars. Of course, it would be a physical impossibility to arrest the street railway company each time it merits it, but if it got what was coming to it, that is what would be done.

"It has no more right to jostle me in its cars than a stranger has to come up to me and seize me and shake me as I am walking down the street.

"Instead of my paying fare to ride, the company should be made to pay me an hour's time for labor for a half hour's ride. A half-hour's ride on a crowded street car is as hard work and causes as much fatigue as an hour's ordinary labor.

"Now, when the company got its franchises there was at least an implied contract that it should earn only a reasonable return on the money honestly invested. When it has $63,000,000 watered stock on which it gouges a return from the public, it is stealing that return, even though the theft be legally executed. It earns this return by crowding the passengers, jostling them and extorting high fares from them. If I pushed a person about while I was trying to get a nickel away from him on the public highway I would be a highway robber. When the street car company, in its effort to get your nickel, jostles you, why is not it a highway robber?

"It is easy to say that the one nickel is given up voluntarily while the other is taken by force. But do you really believe that anyone willingly gives up a nickel for a half-hour's battle in a street car?"

For many years before he became a State celebrity, Bigelow haunted the halls of the General Assembly in Ohio. That was when he began to study "Stealing As a Fine Art." Recently he had the pleasure of seeing many old familiar faces transferred from the legislative to the rogue's gallery.

However, Bigelow has not been greatly interested in the direct bribe giving and taking. He has been watching rather what he calls stealing in the abstract—the art by which a respectable man can retain his respectability, even his own self-respect, while he annexes a lot of property that does not belong to him.

Stealing as a Fine Art Rules.

Here are some rules for success in "Stealing as a Fine Art," as laid down by Bigelow:

"1. Select the kind of property that you wish to steal. By preference always select public property rather than private property. If you take private property the watchman will see you and you are going to stir up a row, and that is always unpleasant. But there's a whole lot of public property lying around waiting for someone to steal it and the public hardly knows it owns it. For example, the $63,000,000 watered stock in the United Railways Co.

"2. Steal within the law. It is not necessary to be particular about the kind of law you operate under. If you can't find any law under which to steal, have the Legislature pass one.

"3. Practice on a small scale until you can become so adept at the art you will steal millions without knowing it and keep your self-respect intact.

Cites Pittsburg Case.

"One of the best illustrations I know of for the third precept is something that is going on in Pittsburg now. They are taking the 'hump' off Pittsburg. Henry C. Frick, very respectable multi-millionaire and steel king, owns a strip of land on an alley opposite the base of the 'hump.' The municipality is going to widen this alley and make it a fine new street.

"For doing this for Frick the city is going to pay him $150,000. In addition to the $150,000, I am informed, the value of the property will be increased by the improvements, not less than $1,000,000. Still I have little doubt Frick thinks he is behaving quite handsomely toward the city.

"Another good way to steal legally is to start a country newspaper. Then you can get advertising from the State at rates eight times in excess of what the merchants in the country town will be paying you."

Bigelow is pastor of the People's Church and Town Meeting Society, an outgrowth of the historic Vine Street Congregational Church in Cincinnati.

Do your Christmas shopping early. The big store WILL NOT remain open any evening before Christmas.

Final Clean-Up Tomorrow of the $87,000 Clothing Purchase of the Progress Mer. Co. Stock—Bought By Us at 25c on the Dollar

Tomorrow will be the final clean-up day of the remaining stock that was bought by us at 25c on the dollar from The Progress Mercantile Co., Philadelphia, Pa., and being sold the same way. This was the greatest cash purchase of Men's and Boys' Suits and Overcoats and Pants that was ever bought and has offered the greatest values that was ever attempted on high-grade merchandise, and for tomorrow we have cut the low price still deeper for a final clean-up and give the Xmas shoppers an opportunity to save big money. Tomorrow, if you have not as yet attended this great sale be sure and be here TOMORROW.

Cowboy and Indian Suits

We have the most complete stock in the city at the lowest prices. Cowboy Suits consist of blouse waist, long pants, with leather fringes and pockets, large hat, belt and holster, pistol, red handkerchief, 6 feet of rope, fur and leather chaps. Indian's Suit consist of long coats and pants neatly trimmed; assorted color fringes and large head piece of fancy colored feathers; for boys and girls, 4 to 16 years; ranging in price,

$4.98, $2.49 $1.98, $1.49, 98c

Second Floor—Clothing Dept.

$5.00 Boys' Rubber Outfit. $2.98

Boys' Black Rubber Coat, full length, and Hat to match; coat buttons high to neck; strap sleeves; absolutely waterproof; in all sizes; remember, this is a regular $5.00 outfit; coat and hat, tomorrow, only

$2.98

2d Floor—Clothing Dept.

Lounging Robes and Smoking Jackets

Lounging Robes and Smoking Jackets in countless and effective patterns; all the new color combinations and styles with two-toned effects of blue, gray, brown and novelty patterns, of doubled fleeced blanket cloth with novelty cuffs and bordered bottom and fancy cord, in all sizes. Tomorrow $9.90, $6.95, $5.95, $4.93, $3.98 and

$2.69

Second Floor, Clothing Department.

$20, $22.50 and $25 Suits and Overcoats, $9.90

Men's and Youth's Fine Hand-Tailored Suits and Overcoats; all the new color combinations and styles of all wool Serges, Worsteds, Pencil Stripes, Cheviots and Novelty Patterns; coats cut two or three button models. Overcoats of all-wool Kerseys, Meltons, Cheviots, Scotch Mixtures, Vicunas, Tweeds and Novelty Fabrics, in all the new, up-to-date shades, with self-convertible or velvet collars; some lined with velvet; three-quarter or full length, with belted back and cuffs, in all sizes. Actual $22.50 and $25.00 values, tomorrow

$9.90

$15.00 Suits and Overcoats, $5.95

Men's and Youth's Suits and Overcoats, in all sizes and colors of Gray, Brown and Fancy Mixtures of Cheviot, Tweeds and Novelty Fabrics. Overcoats with convertible collar, belted back and cuffs; full length, of blue, gray, brown, diagonal stripes and Fancy Patterns; all sizes and styles. Actual $15.00 values, tomorrow

$5.95

$8.00 Boys' Overcoats

Overcoats for Boys 2½ to 16 years of age; in gray, brown and tan; made of all-wool cheviots, cassimeres; in all this season's latest models; these coats are cut long and full, with either Russian or convertible collars; they cannot be duplicated at any store in the city for less than $3.00; as a special for Saturday

$2.98

Second Floor Clothing Dept.

$3.50 Boys' Overcoats

Overcoats for Boys 2½ to 17 years of age; in all the newest wanted styles and fabrics; velvets or convertible collars; blue, red and gray chinchillas and blue astrakhan; trimmed collars and the long school overcoats; cut in the newest effects, and all fabrics; choice

$3.98

Clothing Dept.—Second Floor.

Boys' $4.00 Suits and Overcoats

This is another great chance if you want to get a good Suit or Overcoat for little money; these suits and overcoats are worth $4.00, but we are going to sell about 200 at $1.98, to reduce our stock; so come early and get first choice; remember Saturday only

$1.98

$5.00 and $6.00 Fancy Vests, $2.50

A Fancy Vest will make a splendid Xmas present; one that he will thoroughly appreciate; offering this season's handsomest Vests of French flannels, mercerized fabrics and knitted effects; in enormous variety; size for men and young men; actual $5.00 and $6.00 vest; tomorrow

$2.50

$3.00 Men's Pants

Men's and Youths' Worsted Pants of light and dark color wool, worsteds and cheviots; belt loops and side buckles; actual $3.00 values, and only 1 pair to a customer

98c

Second Floor Clothing Dept.

Xmas Suggestions From Our Basement Store

$1 and $1.50 Shirts—Saturday we will place 40 dozen Shirts of various sizes and designs on a special holiday sale for 85c, 3 for $1.00; this is the greatest bargain of the season (in Basement)..35c

$1 Men's Initial Handkerchiefs for ..49c

$1 Ladies' Initial Handkerchiefs ..49c

50c Ladies' Handkerchiefs, 25c

Children's Handkerchiefs, in box, for..10c

Ladies' $1 and $1.50 lace and embroidered Handkerchiefs for..85c

Basement.

$2.00 Fur-Trimmed Juliets; for tomorrow only we will place on sale 200 pairs of Women's and Misses' felt Juliets; trimmed with fur; made of best quality of felt with turned soles; a very desirable and useful Xmas gift for only; per pair..69c

$1.25 Men's House Slippers; in tan, black and velvet; 6 dozen go at..49c

$2.00 and $2.50 Misses' Jockey Boots; 100 pairs in gunmetal and patent leather; tomorrow..$1.49

$1.50 Children's Bear Skin Leggings; 5 dozen pair; assorted colors..98c

$1.00 Ladies' and Misses Crochet Slippers; a very useful Xmas gift..49c

Basement Shoe Department.

The Big Store Schaper Bros.

Entire Block, Washington Av. St. Charles, Eighth and Ninth Streets

Xmas Suggestions From Basement Store

50c Hand Bags

Made of black seal Keratol; some have leatherette and moire linings; nickel plated and gunmetal frames, with spring and 2-knob catches; in assorted sizes; will make a presentable Xmas gift

25c

$1.00 Keratol Hand Bags; moire lined; silver frame over lap; nickel buttons; knob and spring catches; special price

49c

75c Hand Bags; made of black and brown seal leather; moire and leatherette lining; assorted sizes; gunmetal frames

39c

$2.00 Real Leather Hand Bags; black seal and alligator leather, with real leather lining; spring and ball-bearing catches; gunmetal and nickel-plated frames; special for Saturday

98c

Basement.

$10 Silk Dresses for Women and Misses

We have a large assortment of one-piece Silk Dresses; in delicate shades brown, gray, blue; in solid stripes; we are going to close these dresses out at the low price of

$3.99

Basement.

$10.00 Plush Coats for Women; we have a complete stock of Plush Coats; wide collar; deep gauntlet; very stylish; these coats are actually sold for $10.00 and $12.50; at this special sale

$7.95

Basement.

A large purchase of fine Furs, to be sold out at the low price of $4.98 the set; these are in brown, gray, black; perfect condition; at the low price of

$4.98

$5 Umbrellas

Men's and Women's Silk Umbrellas; taped edge, tight roll, with case and tassel; a large assortment of plain and fancy handles,

$2.98

50c Women's Silk Hose

Absolutely first quality; double linen heel and toe; lisle garter top; put up in special holiday boxes of 4 pair, $1.00, or, per pair,

25c

Men's $1.50 P. E. W. Sample Shirts

All new and perfect would make a splendid Christmas present; all sizes and beautiful patterns; special price, 2 for $2; each

69c

Men's $1 Combination Sets

Men's Combination Sets of one pair of suspenders of finest quality and one pair of silk pad garters, with cable elastic or arm bands

49c

$5.00 Safety Razor

Just think, it consists of shaving brush, soap, razor and blades, in leather case, for

$1.00

Men's Furnishings.

Children's and Misses-Coats-Dresses

$10.00 Misses Dresses

In all the latest colors, of excellent quality messalines and serges, with the new Robespierre or low lace-trimmed collar and sleeves; buttons all way down front; all sizes for misses and juniors; Saturday for

$2.99

$15.00 Misses' Party Dresses

These Dresses are copies of more expensive garments and are made of very fine chiffon over good quality satin; others simply of chiffon with dainty trimmings; all sizes for misses and juniors; Saturday for

$7.95

$15.00 Misses and Junior Coats

Of the best quality plush and sealette; lined throughout, with large shawl collar either plain or Persian lamb; also Johnny of full length coats; made of fancy mixtures and boucle cloth; made with the new muffler collar; all sizes for misses and juniors; Saturday

$9.75

$2.50 Girls' Rain Capes

Good quality satoen rain-proof Capes; in navy or red; hoods lined with plaid; sizes 6 to 14 (Third Floor)

$1.69

$4.00 Girls' Serge Dresses

A fine assortment of Girl's Wool Serge or Worsted Dresses; neatly trimmed with braid and buttons; others have large sailor collars, braid trimmed; pleated skirts; colors, checked or plain; sizes 6 to 14 (Third Fl.)

$1.98

$5.00 Girls' Cloth and Caracul Coats

Stylish Coats, in fancy mixtures; large sailor collars; wide belt; wide cuffs; also caracul coats; close fitted collars; large buttons; lined throughout, sizes 6 to 14 (Third Floor)

$2.98

Third Floor.

Christmas Special Sale of Children's Apparel

Complete Knit Outfit, consisting of Sweater, Leggins and Cap, in plain and fancy weaves; stunning and very warm; an exceptionally low price

$1.98

Children's Knit Rompers (as illustrated); in all-wool plain knit; in gray, navy, red and white; just the thing for out-of-door sport

95c

Children's Sweater; in navy, gray and red; in coat and military style; some double breasted; while they last

25c

Child's Fancy Bonnets; in plush, velvet and corduroy; daintily trimmed in ribbon and rosebuds and ruching; special

$1.98

Infants' Long Coats, made of fine cashmere; cape beautifully hand embroidered and silk lined; would make an exceptionally nice Christmas present for baby

$4.98 and $2.98

Infant Novelties, consisting of Rattles, Toilet Sets, Buggy Straps, Pin Cushions, Teething Rings, Pacifiers, Clothes Poles, Year Books, Trinket Boxes, Puff Boxes and other toilet accessories too numerous to mention, prices ranging from 10c up to

$1.98

Extra Specials

8:30 Till 11.

Not on Department

From 8:30 till 11 a. m., we will place on sale, Ladies' fancy Garters, put up in holly boxes. Regular 25c value

10c

Drugs

Shaving Soap; large cake Williams', Mug, Shaving Soap. The Soap that is famous for its rich cream-like lather and soothing effect

21c

Dress Goods

Stylish all-wool Dress Goods; assorted colors, black included; 36 to 54 inches wide. Cut price tomorrow, per yard

55c

(Mall Floor, Aisle 1.)

Scalloped Table Cloth

Sample Table Cloths in round and square; all good patterns. Make nice Christmas presents; Regular $1.50 seller, Saturday, till limited amount sold, each

69c

(Main Floor.)

$1.50 Quadruple Silver-Plated Shaving Sets

1000 Sets will be placed on sale Saturday to be sold at 98c each from 8:30 to 11 a. m. Quadruple silver-plated mug, with sanitary cup and brush, in a neatly-lined box; only two to a customer; each, complete

98c

Safety Razor Set, $2.50 Value, $1.00

This Razor Set consists of 12 pieces; has one of the best Shaving brushes made, Williams' Shaving Soap in nickel box; six guaranteed blades and stropper, in leatherette box. Set

$1.00

25c Ribbon, 15c Yard

500 bolts of Ribbon, in all Silk, Taffeta, Moire, Messaline, Dolly Varden, checks, stripes and fancy Dresdens. Just the ribbon so much in demand now. Positively 25c value. Saturday, yard

15c

8:30 to 11 O'clock.

75c Men's Boxed Handkerchiefs

Men's Initial Handkerchiefs of very good quality; something that always makes an exceptionally nice gift. These are values that cannot be duplicated elsewhere. Special

49c

(Main Floor, Aisle 5.)

Saturday Candy Special

8:30 TO 11 P. M.

Regular 40c Chocolates; packed in 1-lb. boxes; pound

19c

Woodland Goodies, pound

40c

Assorted Nut and Cocoanut Patties; regular 25c lb.; lb

19c

Assorted French Mixed; pound

15c

Assorted Nut Fudge; pound

20c

500 Pairs Men's Slippers

Actual $1.50 and $1.75 values for $1.00; leather lined throughout; Opera and Everitt styles, in tan, black and vici, with patent trimmings and hand-turned soles; at

$1.00

Women's Juliet Slippers

Fur-trimmed Felt Juliets; in black, brown, gray or wine color; flexible sole and heel; our special

98c

$2 and $2.50 Children's Shoes

300 pairs patent leather colt; tan, calf, dull kind and gunmetal calf; all desirable school shoes; all sizes at

$1.25

50c Boxed Handkerchiefs

While 500 boxes last, of Women's fine quality; embroidered corner and some with neat script initial, tied with ribbon; 6 in fancy Christmas box; per box

25c

35c Mufflers

Knitted Mufflers; mercerized, with collar attached; made of fine yarn; special Saturday

10c

$1.25 Boxed Handkerchiefs

Women's pure Linen Handkerchiefs, with fancy embroidered corner and initial; 6 put up in fancy box; special, box

75c

$1.50 Leather Hand Bag; From 8:30 to 11 A. M.

We will place on sale 200 All-Leather Hand Bags; some fitted with purse, bottle and mirror; others with fancy metal frames; some with double strap handles, in seal and walrus grain; also some in tan leather; your choice of lot

39c

$1.50 Silk Plush Bags

Silk Plush Hand Bags, with chenille fringe; in black, brown and navy; with German silver frames; each in holly box

98c

Extra Specials

8:30 to 11.

75c Crepe de Chine

A large assortment of 24-inch Pure Silk Crepe de Chine, in all light and dark colors; 75c quality. Special, at, yard

35c

25c Plisse Kimona Crepe

32 inches wide, in rich Parisian, Oriental and Japanese patterns and colorings; short or long Kimonas. Most suitable gift. None sold after 11:30 a. m.

13½c

(Main Floor, Aisle 1.)

$1.50 Chiffon Auto Veils

8:30 to 11 O'clock.

All Silk Chiffon Auto Veils, of excellent quality chiffon, two yards long, 1 yard wide. All shades. Special, each

98c

(Mall Floor, Aisle 5.)

59c Marabout

Heavy quality of Marabout, in a good assortment of shades; sells regular at 89c. Extra Special Saturday, while limited amount lasts, yard

25c

Main Floor—Aisle 1.

$2 Iron Trains, 79c

Balky Mule (as pictured); extra strong spring; special at

29c

$1 Horse and Wagon Combo, in 4 different styles, go on sale here Saturday

49c

$2 sizes, same as above, on sale Saturday for

98c

$4 Imported Mohair-Covered Mocking Horses; leather bridle and saddle, embroidered felt blanket, striped rockers:

$3.50 size, Saturday

$4.50 size, Saturday

$5 size, Saturday

Boys' Tool Chest; large hardwood case; 21 good tools; the kind usually sold at $2; on sale here Saturday

98c

$1 Moving Picture Machine; all complete, with slides and films; special, Saturday

49c

Genuine Calf Head Wood Shell Drum; military Drum; full 16-inch size; Saturday

98c

$8 Plush Covered Swing Horse

Exactly as here pictured; very natural looking; has glass eyes, leather bridle and saddle, hair mane and tail; red enamel painted base; usual price is $8; special, Saturday

$3.98

$3.98

Fourth Floor.

Child's $5 Writing Desk and Chair, $2.98

Child's Writing Desk; made of solid oak; built very strong; complete with chair; $5 value; on Saturday

$2.98

GAMES From 5c up to $3 (on 4th Floor).

Trimmed Brass Beds; has pretty flowered silkoline-covered mattress and pillows and canopy (like here pictured)—

$3 size, Saturday

$3 size, Saturday

$3 size, Saturday

Self-Inking Printing Press, complete with inks

98c

$1.50 Steamboat Piano; never gets out of tune; 15-key size; mahogany finish; Special, Saturday. (Fourth Floor.)

98c

$1 Doll Clothes; 25, 39 and 50 Doll Trunks; inside the trunks are all kinds of clothes, slightly imperfect; Saturday

98c

Do your Christmas shopping early. The big store WILL NOT remain open any evening before Christmas.

This Sale of the Surplus Stocks of Three of New York's Best Known Makers of

Men's Fine Clothing

Will Go Down as a Memorable Event Which Hundreds of Men Are Taking Advantage of to Supply the Winter Suit or Overcoat, and

At Savings of a Remarkable Nature!

Copyright 1912 The House of Kuppenheimer

BEGINNING tomorrow, this sale runs into the third week, and even though the selling has been tremendous, the stocks of Suits and Overcoats to be selected at special prices present practically an unbroken front.

In fact, we are adding to and "sweetening up" the different price-lots to make them more attractive every day, and we here mention a special lot which was placed on sale Thursday, in the way of

Men's and Youths' $20 Chinchilla Overcoats at $16.40

These Coats are of soft, curly, fast-color gray or blue chinchilla—the most popular shades of the season. They are made in the long style, with shawl collar, medium or short length style and double-breasted or single-breasted style, and with plain or belted back and split sleeves.

And they are cut so as to fit well—even though you know a good deal about clothing, you will find it difficult to distinguish between these Coats at $16.40 and others about town which are selling at $25 and even $30.

The Five Groups Which Comprise the Original Sale-Lots—

And which, by the way, are almost as complete now as on the first day of the sale, because of reinforcements which have been added, include the best styles in Men's Suits and Overcoats which are being worn by the smart dressers of the present day.

The Suits—Are of plain cheviots, new English mixtures, worsteds and cassimeres, of fine quality—and come in smart English styles or in the more conservatively-cut patterns for middle-age and elderly men. Any number of clever Suits to select from.

The Overcoats—Come in any variety of materials—smooth or rough finish—in plain colors, also blue and gray chinchillas. They come in long or medium-cut styles, with plain or belted backs—the very styles which are in most demand.

Men's and Youths' $12.50 and $15 Suits and Overcoats, $9.40
Men's and Youths' Regular $18 Suits and Overcoats, $12.75
Men's and Youths' Regular $20 Suits and Overcoats, $14.50
Men's and Youths' Regular $25 Suits and Overcoats, $16.40
Men's and Youths' Regular $30 Suits and Overcoats, $23.75

Christmas Sale of Men's and Youths'

English Slip-ons (Rainproof)

Nothing more appropriate for the young or older man's Christmas gift than a rainproof Slip-on, a quantity of which we will place on sale underprice for Saturday, And bear in mind, every one of them is guaranteed rainproof.

$5 Slip-ons at $3.90 **$7.50 Slip-ons at $4.75**
$10 Slip-ons at $7.50

Men's and Youths' finer grade Rain-Proof Cravenettes, priced at $9.75, $12.50, $14.75 and up to $30.

Men's and Youths' finer quality Gabardines, $14.75, $19.75 and $24.75.

Men's Velour Hat Special

$3.90

$5 to $6.50 Qualities

Men's imported Velour Hats—a quality which is fine and soft—Hats which are being sold in exclusive stores about town for as high as $5 and $6.50.

Nothing would be more acceptable to the average man for Christmas than one of these stylish Hats—on sale Saturday at $3.90.

(Main Floor.)

Three Exceptional Groups of Men's and Youths' Trousers

$1.90 for Men's $2.50 to $3 Trousers

A good assortment of Trousers, in all sizes for men and youths, made of neat striped materials and clever mixtures. Choice Saturday at $1.90.

$2.90 for Men's $3.50 & $4 Trousers

In this lot are men's and youths' Trousers made up of neat worsteds and light and dark cheviots—in peg-top and conservative styles.

$3.85 for Men's $5 & $6 Trousers

A group of men's and youths' Trousers offering the very best styles and patterns, including fine worsteds, cassimeres and cheviots.

Slippers Are Fine as Men's Gifts

We have over 3000 pairs of Men's Slippers from which you can select husband's, father's or brother's gift at a saving of one-third.

These Slippers come in Everett and Opera styles, in black, brown and wine colors. They are kid-lined throughout, and neatly patent-leather trimmed, and have hand-turned and flexible soles.

All sizes, too, from 6 to 11, and each pair packed in fancy holiday box.

Men's Christmas Slippers, of $1.50 Quality at 98c Pair
Men's Christmas Slippers, of $2 Quality at $1.50 Pair
Men's Christmas Slippers, of $2.50 Quality at $2 Pair

(Main Floor.)

Grand-Leader Sure-Pure Candies for Xmas

This is the safe Candy store where nothing but pure sugar and pure fruit flavors are used.

To charity workers, churches, institutions and schools who plan large distributions of Candies at Christmas time, we offer the attraction of special prices and a service which we are sure cannot be duplicated.

Candy Specials for Saturday—

40c Pure Cream Caramels, 25c lb.
Chocolate Spunn, 19c box.
Assorted Nut Taffies and Brittles, 19c pound.
Assorted Stick Candy, in box resembling stick candy, 19c.
Three-pound box Christmas Candy, $1.
"Leader-Brand" Chocolates, one to five pound boxes, 25c pound.
Assorted Fruit-dipped Chocolates, 60c pound.

(Main Floor.)

This Men's Store

Is the Logical Supply Center for Practical Gifts

WE have prepared for an exceptionally heavy day's selling tomorrow, and can assure you that the usual high standard of service will be maintained.

Saturday's notes are important from the price standpoint.

Men's $1 and $1.50 Neckwear, 45c

Odds and ends of our regular $1 to $1.50 Silk Scarfs, including many novelties as well as staple effects, in large flowing end shapes; priced to close Saturday, three for $1.25, or 45c each.

Men's $5 and $6 Gloves, $3.85 Pair

Fur-lined dressed kid and Mocha Gloves—linings of lamb, mole, squirrel and rabbit—come in tan and gray. Assorted sizes; special, $3.85 pair.

Men's $3.50 Neckwear, $1.65

Imported Silk Scarfs and pure silk Accordion-knitted Ties, in the season's newest designs. The Scarfs come in large flowing open-end shapes, in exclusive styles—$1.65.

Mufflers and Silk Reefer Scarfs, 50c to $12.50

Men's Phoenix and Way's Mufflers, in crochet and knitted styles—some of the season's newest rough-neck collar effects, in wool. Also silk Reefer Scarfs, in plain and fancy effects, in gray, white and black, at prices ranging from 50c to $12.50.

Men's Nightshirts and Pajamas, 50c to $10

Made of Domet, cambric, soisette, flannel and silk, in plain white and solid colors, also fancy effects—plain or trimmed; priced 50c up to $10.

Bath and Lounging Robes, $1.45 to $14.75

Made of elderdown, Terry cloth and Jap silk, in scroll and figured designs, in light and dark colors. Some in sets with Slippers to match, at prices ranging from $1.45 to $14.75.

Smoking Jackets and House Coats, $3.95 to $14.75

In a large variety of English worsteds and broadcloth, plain colors and fancy effects—velvet and braid and frog trimmed. Sizes 34 to 46-inch chest measurement—$3.95 to $14.75.

Men's $1.50 Shirts, $1.10—Three for $3

In white and colored negligee and plaited bosom styles, of French percales and woven madras, in a variety of neat designs. Some with extra laundered cuffs. Sizes 14 to 17 neckband—three for $3, or $1.10 each.

Men's $1 to $2 Shirts, 79c

Choice of any stiff-bosom Shirt in stock (Manhattans excepted); short and long bosom styles, and in various neat effects. Sizes 14 to 17 neckband, at three for $2.25, or 79c each.

Neckwear for All Occasions, 25c to $5

Silk and knitted, plain colors and fancy—Bow Ties and Four-in-Hands, ready-made and to tie—suitable for day or evening wear, 25c up to $5.

Gloves—in the Best Makes, 50c to $3

Such as Adler's, Ireland's, Dent's, Fowne's and Reynier's—in dressed and undressed styles—lined and unlined. In tan, gray, white and black. Also Chamois, Kayser's Silk and Doe-skin Gloves—all in cadet and regular sizes, at 50c and up to $3 pair.

(Main Floor.)

Tomorrow, a Delicious

Matinee Luncheon

Will be served in our Restaurant between the hours of 2:30 and 5:30 P. M., at the price of

25c (Sixth Floor.)

STIX, BAER & FULLER DG. CO. GRAND LEADER

Entire Block — Sixth, Washington, Seventh, and Lucas.

Until 11 O'Clock

And not a minute after 11 o'clock! So shop early and benefit thereby.

Women's 75c Neckwear

Jabots and Cascade effects, trimmed with imitation Venise and Irish laces—some with real Irish lace and finished with bow of velvet ribbon—until 11 o'clock Saturday.

—At 25c Each (Main Floor.)

35c Handkerchiefs

Women's pure linen Handkerchiefs—excellent quality; beautifully hand-embroidered in a number of charming patterns. Until 11 o'clock Saturday.

—At 15c Each (Main Floor.)

Men's 50c Silk Socks

Men's thread silk Socks, in black and fancy stripes. Reinforced in heels and toes with double lisle thread—until 11 o'clock Saturday, three pairs, $1, or

—At 35c Pair (Main Floor.)

Children's $1 Stockings

Children's thread silk Stockings, in black and colors—made with double lisle soles, toes, high spliced heels. Usually $1—on sale until 11 o'clock Saturday

—At 60c Pair (Main Floor.)

Imported Fern Dishes

Imported Fern Dishes, with metal covers, glass lined—choice of three styles—specially priced Saturday, until 11 o'clock

—At 39c Each (Fifth Floor.)

$2.95 Sweater Coats

Misses' and children's Sweater Coats, of all-wool yarn; high neck, some box style—others with sailor collars in red and Oxford—all sizes—until 11 o'clock Saturday

—At $1.95 (Second Floor.)

Corset Covers

Of sheer nainsook, prettily hand-embroidered in various designs—hand-scalloped and double eyelets, ribbon run. Until 11 o'clock

—At $1 (Second Floor.)

$2.98 Brass Inkstands

Double Brass Inkstands of massive size, in dull finish—the regular $2.98 quality; special, Saturday, until 11 o'clock

—At $1.49 (Main Floor.)

A Sale of Misses' Afternoon and Party Frocks

$12.50

HERE'S a sale that should be heartily welcomed. For where is the young miss who will not require one or two new dresses just such as these for the festivities of Christmas week? And think of buying fresh, new frocks in the latest and most becoming shades and in the very best styles of the season at such a price as $12.50.

There are Dresses of serge, velvet, chiffon, corduroy, charmeuse and ratine in a variety of colors which includes brown, blue, gray, cream, red and of course black and white—all cleverly trimmed with dainty laces, buttons and materials of contrasting colors.

The styles are extremely youthful—they are charming to the utmost and the fact that these dresses should be priced fully one-third more is sufficient reason for an enthusiastic response to this announcement.

Misses' and Juniors' $16.50 and $20 Coats, $12.50

About 200 Coats for misses, small women and juniors—Coats of chinchilla, boucle, cheviot, rough-finished materials and mannish effects in box style as well as rounded or cutaway corners.

These are Coats which by every standard should sell for $16.50 to $20, but we have priced them for Saturday's selling, in the Misses' Section, at $12.50.

(Third Floor.)

The Saturday Musicale

will present four of St. Louis' foremost musicians in a program that everyone of musical intelligence is sure to appreciate.

Soloists:
George Buddeus, Pianist,
Mrs. Geo. A. Dobyne, Soprano,
P. C[illegible]anton, Cello,
Hugh M. [illegible]mes, at the Conover
[illegible]ner-Player.

The Program:

1. Militaire March—Op. 51, No. 1. Schubert-Tausig
Mr. Holmes.
2. Aria—Depuis le Jour (from Louise) .....Charpentier
Mrs. Dobyne.
3. (a) Andante ma non troppo,
(b) Allegro Vivo,
Sonato, Opus 5.....Richard Strauss
Mr. Anton.
4. Concerto—F. Flat Major....Liszt
Mr. Buddeus.
(Orchestral part arranged for second piano.)
Miss Elsie Stricker.
5. (a) Immortal Love .....Nevin
(b) Spring Flowers .....Johnson
(c) Elegie (Cello Obligato), Massenet
(d) Song of Joy.....Cadman
Mrs. Dobyne.
6. (a) Sur le lac.....Godard
(b) Villanelle ...Christian Kriens
Mr. Anton.
7. Shadow Dance .....McDowell
Mr. Holmes.

(Fourth Floor.)

Tomorrow— The New English Walking Boots

Footwear Which Is Being Featured Elsewhere "Special, $5," Priced Saturday,

$3.85

There's a message of special importance from the section of Women's Shoes for those who are coming downtown Saturday.

We are going to sell the most-demanded styles of the season—brown and gray suede Button Boots, black satin Button Boots—and best of all

The New Black and Tan English Walking Shoes

Shoes which contain the $5 standard of quality and measure up in style to footwear which sells at more than that price, but all priced for Saturday at $3.85.

Made by one of the best manufacturers in the country—during the Christmas season his orders were slack, and he accepted our offer to make up a quantity of these Shoes at a discount.

All sizes and widths, and probably 20 different styles. Choice, $3.85

(Main Floor.)

Toy Town Will Be the Busiest Place in St. Louis, Saturday

And small wonder, for every little boy and girl will want to see the Toys and Dolls, the Engines and other mechanical Toys—and fathers and mothers will be quick to realize the importance of the price-revision which is in effect on the following:

$4.50 Jointed Dolls, $2.95

Jointed Dolls, 28 inches tall—paper mache bodies, ball jointed. Pretty faces, with moving eyes and with eyelashes—sewed wigs, and with shoes and stockings—special, Saturday, $2.95.

$2 Jointed Dolls, $1

Jointed Dolls—body of papier mache, ball jointed—beautiful head, sewed wig, moving eyes with eyelashes, shoes and stockings. Usually $2; special, $1 each.

75c Character Dolls, 50c

10-inch size, with bent arms and limbs—regular 75c Dolls, at 50c.

75c Jointed Dolls, 50c

With paper mache bodies, pretty faces, moving eyes and with shoes and stockings; special, 50c.

75c Kid-Body Dolls, 50c

With pretty faces, bisque heads, moving eyes and 17 inches tall—usually 75c; Saturday, 50c.

Until 11 o'clock—

25c Airships, 15c

Flying Airships for boys and girls—harmless, instructive and durable—self-winding. Only one to a customer—no mail or phone orders. Special, 15c each.

$6.50 Jointed Dolls, $4.50

28 inches tall—paper mache bodies, beautiful heads, with sewed wigs, with moving eyes and eyelashes, colored shoes and stockings—regular $6.50 Dolls, $4.50.

$1 "Sis Hopkins" Dolls, 65c

Every little girl wants a Sis Hopkins Doll—they are unbreakable, and dressed just like Sis Hopkins. Usually $1; Saturday, 65c.

Until 11 o'clock—

25c Chairs, 15c

Children's Chairs—well made, nicely painted red. Usually sell at 25c each—(only one to a customer—no mail or phone orders)—special, 15c each.

$1.50 Dressed Dolls, $1

Nicely dressed in bright colors—have pretty faces, with moving eyes and with eyelashes. Usually $1.50, but Saturday, $1.

75c Dressed Dolls, 50c

Jointed Dolls, nicely dressed, complete with hat, shoes and stockings—have moving eyes, 50c.

Until 11 o'clock—

75c Steamer Chairs, 29c

Children's Steamer Chairs—strongly made, can be folded when not in use. (Only one to a customer—no mail or phone orders)—while 150 last, 29c each.

(Fifth Floor.)

In the Basement Saturday—

A Sale of Girls' and Juniors' Warm Winter Coats

$2.98 $3.98 $4.98

For Garments Usually Priced $5 to $12.50

Here are three splendid lots of warm Winter Coats, representing the best values of the season in garments at the prices offered.

Made of corduroy, carseul, melton, kersey and other warm Winter cloakings.

Large patch pockets and novelty button-trimmed. Others fit close about the neck and are belted in the back. Colors brown, navy, Copenhagen, gray, black and novelty mixtures.

All sizes from girls 6 to 14 years, and junior sizes 13, 15 and 17 years. Special, Saturday, $2.98, $3.98 and $4.98.

Girls' Serge Dresses, $1.98 and $2.98
Usually Priced $3 and $4

For girls between the ages of 6 and 14 years. Made of all-wool serge, in navy, brown and cardinal—others made of wool mixtures, in plaid and stripe effects; variously trimmed with bands, piping and folds of contrasting materials, braid sailor collar and ties; regulation and blouse effects, with full-plaited skirts. If desired, they will be packed in holly boxes, ready for presentation—priced special for Saturday, $1.98 and $2.98.

Girls' $3 Rain Capes, $1.98
Packed in Holly Boxes

Rain Capes of rubberized sateen, in red and navy, with large hood, lined in plaid. Sizes 6 to 14 years—regularly $3; special, Saturday, $1.98.

(Basement.)

Pointing the Way to the Best Bargains in

Boys' Good Clothing

This Splendid Boys' Store Has Been in Position to Offer for Many, Many Months

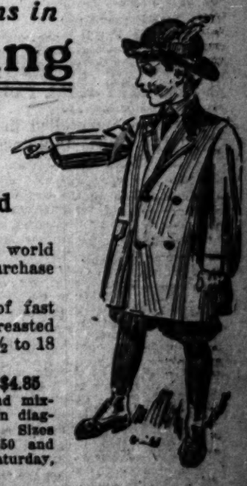

The sale of three New York manufacturers' surplus stocks is responsible for this remarkable value-giving event.

Boys' and Children's Chinchilla Overcoats and Blue Serge Suits

Here are the highest-priced and scarcest articles in the clothing world today—Chinchilla Coats and Blue Serge Suits—but a happy purchase brings them to you tomorrow at noteworthy prices.

Boys' and Children's Chinchilla Overcoats, wool-lined blue or gray, in 2½ to 10-year sizes, at $3.40, $4.85 and $6.40.

Boys' Blue Serge Suits, of fast color, in Norfolk, double-breasted and Russian styles, in sizes 2½ to 18 years—$3.95, $4.95 and $6.95.

Boys' Suits and Overcoats, $3.90

Norfolk and Double-breasted Suits—also Russian and Polo Overcoats, mixtures, plain colors and chinchillas, for small boys, and belted-back Overcoats for the big boys. Sizes 2½ to 18 years—choice Saturday, $3.90.

Boys' Suits and Overcoats, $4.85

Suits come in plain colors and mixtures, while the Overcoats are in diagonals, mixtures and chinchillas. Sizes 2½ to 18 years. Regular $6.50 and $7.50 garments; in this sale Saturday, $4.85.

Boys' Suits and Overcoats, $6.40

The Suits come in fine worsteds and English cheviots, and the Overcoats in English-looking plaids, diagonals and chinchillas. The majority of the Overcoats in English belted-back or polo styles. Sizes 2½ to 18 years—$8.50 and $10 garments; choose at $6.40.

Boys' Suits and Overcoats, $8.90

Norfolk and Double-breasted Suits, in fine grade cheviots, diagonals and checked worsteds. Also plain and belted-back Overcoats, of new English mixtures and plain colors. Sizes 2½ to 18 years—$12.50 and $13.50 garments; in this sale at $8.90.

A Raincoat for the "Young Hopeful's" Christmas Gift

What will please a boy more than a Hat or Rubber Coat just like dad's? There are Rubber Hats to match, and all at special prices for Saturday.

Rubber Coats, with cemented seams, guaranteed waterproof—4 to 16 year sizes, $2.95.

English Slip-ons, with cemented seams, and guaranteed waterproof—sizes 4 to 16 years, at $2.95.

Fine English Slip-ons, guaranteed waterproof, in sizes 4 to 12 years, at $4.75. (Second Floor.)

NEW BOARD IS AGREED UPON FOR COMMERCE BANK

Slate for Directors Prepared Which Is Satisfactory to Factions in Contest.

E. C. SIMMONS CHAIRMAN

B. F. Edwards to Remain President, Nine Changes Coming in the Directorate.

A slate of directors for the National Bank of Commerce, satisfactory to the two factions which have been contending for control of the bank for several months, has been agreed upon by an arbitration committee headed by Samuel M. Kennard, according to announcement made public by Kennard Friday.

Ben F. Edwards will be retained as president of the bank by the new board of directors, as told in the Post-Dispatch last Saturday, and forecast several weeks ago. E. C. Simmons, chairman of the Board of Directors of the Simmons Hardware Co., will be elected chairman of the board of directors.

There will be nine changes in the board of directors. Two of the new directors to go into the board will be representatives of the estate of the late William H. Thompson.

The Arbitration Committee undertook to work out a plan satisfactory to the two factions several weeks ago, after a fight for proxies to control the next election had been started by George Lockett Edwards, the bank's attorney, and a group of stockholders antagonistic to the B. F. Edwards administration. The committee, besides Kennard, was comprised of W. K. Bixby, J. M. Bell, E. T. Campbell, John A. Holmes and H. P. Knapp.

Directors Agreed Upon.

"A list of directors has been agreed upon which will have the support of all factions in the annual election Jan. 14," said Kennard. "Owing to the fact that some of the men have not been seen as to whether they would accept, I am not prepared to announce the list. We have agreed upon a list of substitutes in the event any of those selected cannot serve."

Among the present directors who will be re-elected are: James W. Bell, William K. Bixby, Edward T. Campbell, George O. Carpenter, Samuel C. Davis, Ben F. Edwards, Edward A. Faust, John A. Holmes, Samuel M. Kennard, Homer P. Knapp, Thomas H. McKittrick, Elias Michael, Tom Randolph, E. C. Simmons and W. D. Simmons.

Dividend in January.

The members of the board who will not be put forward for re-election are: George Lane Edwards, C. S. Clarke, W. B. Cowen, Edward Hidden, W. L. McDonald, Henry S. Priest and Henry Clay Pierce. It is understood that Clay Arthur Pierce will take the place of his father on the board.

Among the men from whom the new directors are to be selected it is thought that George Lockett Edwards, Nelson W. McLeod, Guido Panteleoni, F. A. Luyties and probably Charles Rebstock stand the best chance of being elected.

The bank stock has been advancing in the market since the announcement of the peace agreement in the Post-Dispatch last Saturday. A dividend of 5½ per cent will be declared in January. The bank is now paying an annual dividend of 10 per cent.

THE MAN AROUSER.

The conductor on a fast mail leaving St. Louis in the wee hours of the morning, knows the need of a man to call the crew.

This "man arouser" need extends to other walks of life.

The "crews" of the salesmanager are aroused through the agent and salesman Want calls, printed in the Post-Dispatch Big Want Directory—especially Sunday.

Business Builders in shop and store use these man callers.

Phone your want to the Post-Dispatch. Your credit is good if you rent a phone.

Call Olive 6600—Central.

Or your druggist will phone your ad

112 NEW CLOCKS GIFTS FOR CITY HALL FORCES

They Will Be Installed in City Hall and Courts Building to Keep Uniform Time.

Though the city will not advance Christmas money to the city hall employes, it has not forgotten them entirely. As a sort of Christmas present to the forces in the various city offices and as an encouragement to future punctuality, 112 new clocks, guaranteed to keep uniform and correct time, will be installed in the city hall and Municipal Courts Building. Bids for supplying the clocks will be opened by the Board of Public Improvements next Friday.

The clocks will be electric ones, controlled by a master clock in the basement, and will not vary more than 10 seconds from each other. At present there is a difference of several minutes in the time between various city offices. The new clocks will have nothing to do with the big clock on the front of the city hall, which lately made a record for eccentricity by striking 10 minutes at a stretch.

Dennison's Gift Dressings.

Private Xmas cards and booklets at 415 North Fourth street.

Plan to Cut Rent to Poor.

NEW YORK, Dec. 13.—The Tenants' Union of New York, devoted to the interests of 500,000 rent-paying families, hopes to enlist the aid of the clergy in an effort to help the poor families of the city by having landlords remit 10 per cent of the rent until the high cost of living is reduced.

ARMED MEN RAID CLUB, GAMING TABLES BURNED

Paraphernalia in Hot Springs Destroyed While Owners Are Cornered by Rifles.

HOT SPRINGS, Ark., Dec. 13.—Fifteen armed men under the leadership of Constable Henry Fowler, of Mountain Valley, marched into the rooms of the Chio Club here, tumbled gamblers' paraphernalia down the stairway and burned it on a nearby lot.

The owners and employes of the establishment witnessed the procedure from a corner of one of the rooms under cover of the rifles and shotguns of the raiders.

Fowler exhibited a "burning" order issued some months ago by the Circuit Court.

Mayor Wolters expressed the opinion that the raid was more the result of a quarrel over division of spoils than of a movement inspired by reform.

CLUBS GET HOTEL TRADE

Bread and Butter Charge Hurts Big Chicago Hostelries.

CHICAGO, Dec. 13.—A recent ruling of hotel managers to make an extra charge for bread and butter has resulted in an exodus of their luncheon and dinner patrons to clubs. A canvass of the clubs of the city shows that the business of all has materially increased and in some instances has doubled since the added cost was made for bread and butter.

No charge is made for bread and butter at the clubs and the tipping of waiters at those places is also more infrequent than at the hotels.

Colorado Women After Jobs.

DENVER, Colo., Dec. 13.—The Denver Woman's Equal Suffrage League took steps to demand from Governor-elect Ammons the appointment of one or more women upon all state boards and commissions. A committee of seven was appointed to act.

AARON FULLER HEADS TEMPLE ISRAEL BOARD

Loving Cup Is Presented to Moses Fraley, the Retiring President.

The Board of Trustees of Temple Israel Thursday night elected Aaron Fuller second vice-president of the Stix, Baer & Fuller Dry Goods Co., president, after Moses Fraley, who has held the position for 15 years, refused re-election.

Fraley is 70 years old and said that he desired to shift the responsibility to a younger man. The board gave to him a silver loving cup, the presentation speech being made by Henry Ittleson.

The other officers elected are: David Sommers, vice-president; Joseph Glaser, second vice-president; Michael B. Jonas, recording secretary; Carl Vetsburg, financial secretary, and Jacob Loth, treasurer.

GRAND LARCENY CHARGED

Informations Issued Against Two Men Held After Raid.

Frank Kehoe and Chester Edwards, who were arrested in a room at 2622 Locust street, Wednesday night, are charged with grand larceny and receiving stolen property in informations issued Thursday evening. John Welsh, a third man, was unconditionally released, while George Hamilton, a negro caught in the raid, is charged with having a concealed weapon on his person that he may be held as a witness against Kehoe and Edwards.

Kenneth L. Green of 56 Kingsbury place and Ingram Boyd of Kirkwood identified four of the auto tires found in the room of Kehoe and Edwards and on these charges the men are held. The police say Hamilton had been taken to the room as a probable purchaser of the tires by the two and that Welsh, who runs the house, seeing this had gone to the room to learn what the negro was doing there.

AMERICAN KILLED IN HONDURAS BY NATIVE

Prisoner Confesses to Slaying Ohlson and Implicates Plantation Foreman.

SAN PEDRO, SOLA, Honduras, Dec. 4, via New Orleans, Dec. 13.—A. J. Schrunder, an American from Hamilton, O., was shot in the back and killed on the plantation of the Buffalo and Honduras Co., Sunday, Nov. 10, according to information which has just reached here.

Timoteo Rodrigues, a native, was arrested, and confessed to killing Schrunder, implicating Juan Licona, foreman of the plantation, who, Rodrigues said, hired him to put the American out of the way.

Information also was received that an American named Davis had been shot and probably fatally wounded by a native of Cuyamel, on the plantation of the Cuyamel Fruit Co.

DON'T STAND in front of a jewelry store and look like the fox of sour grape fame, but go to Loftis and get her a diamond ring for Christmas. Your credit is good.

TO SHOW A "CAMP OF '49"

Exhibit for Exposition of 1915 Full of Riotous Color.

SAN FRANCISCO, Dec. 13.—Riotous in color and action, "A Mining Camp of '49" promises to be one of the chief attractions at the Panama-Pacific Exposition here in 1915. The concession which entails an expenditure of $100,000, was granted yesterday to Sam Davis, friend of Mark Twain and of Flood, Mackay and other bonanza kings in the early Comstock days. Davis staged such a spectacle here at the midwinter fair in 1893.

Historic stage coaches, among them the one in which Horace Greeley made his famous ride through the Sierras, will take visitors direct from hotels to the camp on the fair grounds.

Illinois Church Burns.

PEORIA, Ill., Dec. 13.—The Amish Church at Morton, Ill., said to be the largest church of this religious sect in the State, was destroyed by fire.

AEROPLANE IN AIR GRAZED BY FAST EXPRESS TRAIN

Army Aviator's Power Fails as He Rises, He Hits Cars, Falls Into Pond.

WASHINGTON, Dec. 13.—Oscar Oleson, an aviator at the War Department's aviation field at College Park near here, today is suffering from bruises and shocks as the result of a narrow escape from diving in his machine into a fast flying express train.

The aeroplane's engine failed yesterday when Oleson was beginning a flight and when he was only 100 feet up. He promptly sought to make a gliding descent, but the approach of the train, which was directly in his path, came near to causing a tragedy. As it was Oleson grazed the top of the express and fell into a fish pond, from which he was rescued by onlookers.

The Post-Dispatch is the only evening newspaper in St. Louis that receives full-wire news gathered by the Associated Press.

Now Instead of January!

Every Suit in This Store for Sale!

Prices Cut to Pieces!

It may seem unbusinesslike to do this sort of thing to such a superb stock of superfine Suits as ours, but it is a case of must! October, November and December weather has been glorious for you, but bad for every clothier in America. So we are overstocked with the finest lot of new suits we ever had in the house. In order to sell them we don't dare to wait until the usual time in January for a clearing sale. Therefore we now announce

The Greatest Sale of Genuinely Fine Clothes in the History of This House or of the City

We're not going to withhold a single suit—not even dress suits or Tuxedos or walking frocks or Prince Alberts. They are all thrown into the sale with the business suits, and you are offered the cleanest-cut, best and safest suit bargain of your career! Now read:

Sack Suits

Finest imported Sack Suitings, tailored by hand throughout. A huge variety of new 1912-13 weaves, colorings and fabrics. All in exquisite taste. The draping is simply perfect. The fit is superb. These are the finest $45 and $50 qualities, but they're on sale for..... **$38.75**

Sack Suits

The best woolen mills of England and the United States supply the fabrics used in our $35 and $40 Sack Suits. They are identical with the grades the best merchant tailors employ in their $50 and $60 garments. They are unparalleled bargains at the sale price..... **$28.75**

Evening Suits

Absolutely the best that money can buy. Finest imported fabrics. There's not a last year's model in the lot, of course. Every garment is THIS season's correct style. This fact and the superfine tailoring are the things that make these prices so terrifically sensational:

$60 Full Dress Suits.... **$48**
$50 Full Dress Suits.... **$42**
$45 Full Dress Suits.... **$38.75**
$40 Full Dress Suits.... **$32**
$50 Tuxedo Suits..... **$42**
$45 Tuxedo Suits..... **$38.75**
$40 Tuxedo Suits..... **$32**
$35 Tuxedo Suits..... **$28.75**

Walking Suits

English Walking Suits of choicest imported worsteds and real English and Scotch cheviots. Some with silk braided edges. They're a credit to the very best dressed gentleman in Saint Louis, whoever he is!

$40 English walkers.... **$28.75**
$35 English walkers.... **$28.75**

Sack Suits

Wonderfully high grade Business Suits, in English and American models. An extra fine collection of smart styles for young men is included in this group. We can gratify every taste, fit every man and young man to perfection. Regular $27 and $30 qualities for..... **$19.75**

Sack Suits

Our lowest priced Suits are strictly pure wool and are made for us by tailors who specialize in clothes of the highest cost. In this lot you will find our famous Edgemere and Lennox Suits, as well as others worth up to $27. The whole group is now marked way down to..... **$15.75**

This Ought to Jam Our Store! Come Immediately If You Can!

QUALITY CORNER — Werner & Werner — ON LOCUST STREET AT SIXTH

P. S.—Also a Special Sale of New Overcoats. $25 values for $17.75; $30 values for $21.75; $35 and $40 values for $28.50

SLEPT IN OPEN 65 YEARS

TANKERSLEY, Tex., Dec. 13.—Richard F. Tankersley, one of the first settlers of Western Texas, is dead at the age of 85 years.

It was his boast that since he was 20 years old he had never slept under the roof of a house or other building. His bed was in the open air.

JOHNSON BROS.' SATURDAY

CIGAR SPECIALS

Ladies, Attention!

Every cigar in our house in Xmas or small boxes is our regular every-day brand that we sell over the counter every day in the year. And we will take particular pains to help you select just the brand he will like.

Note—As many of the small size boxes are bound to run out before Xmas we urge you to make your purchase at the earliest possible moment.

Cigars by the Box at Wholesale Prices

5c Brands

BONDED HAVANAS; 10 box	25c
BONDED HAVANAS; 25 box	50c
BONDED HAVANAS; 50 box	$1.00
JUDGE LIVINGSTON; 25 box	75c
JUDGE LIVINGSTON; 50 box	$1.50
JOHNSON'S CLUB HOUSE; 25 box	75c
JOHNSON'S CLUB HOUSE; 50 box	$1.50
EL PROPENSO (special); 10 box	40c
LITTLE BARRISTER; 10 box	50c
LITTLE BARRISTER; 25 box	95c
LITTLE BARRISTER; 50 box	$1.85
LITTLE CHANCELLOR; 25 box	90c
LITTLE CHANCELLOR; 50 box	$1.75
LA PREFERENCIA; opera; 25 box	90c
LA PREFERENCIA; opera; 50 box	$1.75

10c Brands

VAN DEB MEERS; 10 box	50c
VAN DEB MEER'S; 25 box	$1.15
VAN DEB MEER'S; 50 box	$2.25
AMERICANS; 25 box	$1.50
AMERICANS; 50 box	$3.00
HAVANA PERFECTOS; 25 box	$1.25
HAVANA PERFECTOS; 50 box	$2.50
FIRST CONSUL; 25 box	$1.50
FIRST CONSUL; 50 box	$3.00
LADY WALLACE; 25 box	$1.50
LADY WALLACE; 50 box	$3.00
THE JOHNSON; 25 box	$1.25
THE JOHNSON; 50 box	$2.50
EL ROY TAN; 25 box	$1.50
EL ROY TAN; 50 box	$3.00

AND 100 OTHER BRANDS

CIGAR HUMIDORS—The finest line ever shown in St. Louis. We have them in mahogany, oak, cherry, etc.; either copper, aluminum or porcelain lined—$2.00, $2.50, $3.50, $4.50, $5.50, $7.50 to $22.50.

PIPES—Thousands of genuine French briar and meerschaum, in leather case, at prices that cannot be duplicated—50c, 75c to $12.50.

CIGAR LIGHTERS—Something appreciated by every gentleman who smokes—in nickel, aluminum, solid silver, gold filled, etc.—50c, $1.00 to $7.50.

The Largest Display of High-Grade Perfumes in Xmas Packages to Be Seen in the Entire City.

NOTICE—It will be to your advantage to bring us your Prescriptions during the holiday rush. 17 registered men to promptly take care of you regardless of how busy we are.

2 Big, Busy Drug Stores

Johnson BROS.

Cor. 7th and St. Charles. Broadway and Franklin.

CLOTHING ON CREDIT = $1.00 DOWN A WEEK

Buy Your Clothes Tomorrow-Pay After Christmas

If you are short of money you don't have to pay us until after the holidays. You can't get such nice treatment anywhere in St. Louis.

You Don't Pay Anything Extra for Accommodation

Being located on the second floor, our rent is low, in fact just one-tenth our downstairs neighbors pay. That's why we sell our clothes cheaper than cash stores do.

Specials for Tomorrow

Ladies' Suits, made in the latest styles and materials, including blue serges; regular price in downstairs stores $25.00, for $14.50

Ladies' and Misses Dresses, of all-wool materials; choice of the house; values up to $15.00 ..... $7.50

Ladies' Coats, from $30.00 down to $10.00

Choice of any Trimmed Hats, values up to $10.00 ..... $2.50

Skirts, from $6.50 down to $2.95

Furs, per set, from $30.00 down to $2.95

Men's and Young Men's Suits from $30.00 down to $10.00

Men's and Young Men's Overcoats from $25.00 down to $15.00

Hats, $3.00, $2.50 ..... $2.00

Shoes, $4.00, $3.50 and $3.00

Store open Saturday until 10 p. m.
Week nights until 8 p. m.

ALTERATIONS FREE

STAR CREDIT CLOTHING CO
713 WASHINGTON AVE.
OVER CONRADS GROCERY

DECISION BASED ON BABYLONIAN CODE HELD TO BE SOUND

Lawyers Think Judge Muench Has Set Precedent in Heirship Cases.

The decision by which 8-year-old Louis Bernero of 5049 Maple avenue lost the $1,000,000 estate of his foster grandmother, Mrs. Theresa L. Bernero, who died July 15, 1911, according to lawyers, probably will pass into legal history as a precedent for the courts of this and other states to follow. An appeal to the Supreme Court will be taken by the boy's attorney, Thomas D. Cannon.

The precise point involved never had been adjudicated in a Missouri court, and Judge Muench, in order to be sure of his ground and return a decision that would stand the test of time, withheld judgment two months. In that time he consulted many works of reference to determine whether the descendants of an adopted child can be accounted heirs of the adopter, when the adopted child dies before the testator.

In his research work he read from the laws of this and other countries, ancient as well as modern, investigating, among other things, the legal code of the great Babylonian king, Hammurabi, or Khammurabi, who died about 2185 B. C.

Warrior and Law Maker.

Hammurabi, besides being renowned as a conqueror, was one of the ablest legislators on ancient times. Knowledge of his reign has increased rapidly in recent years and was greatly augmented in the winter of 1901 when an English archeologist, J. de Morgan, discovered at the site of ancient Susa, an immense steele, or stone slab, on which was an inscription containing about nine-tenths of the code.

Susa was the capital of Susiana, over which Hammurabi had extended his dominion, and the stele is supposed by historians to have been intended for the guidance of that country in matters of law. The same code, however, is believed by authorities to have been in force in Babylonia, the central province of Hammurabi's empire.

That part of the code found on the stele apears in 40 columns. In the 280 edicts engraved there to endure for centuries, Hammurabi dealt minutely with the various situations in life that must be considered in the administration of justice. Because of polygamy and the many different gradations of society at that time, legal problems were no less puzzling than today; but so comprehensively did Hammurabi construct the law thath si code still is influential in questions of jurisprudence.

The code is supposed to have been used in Syria, as well as Babylonia and Susiana, and this, historians believe, accounts for the similarity between many statutes in the laws of Hammurabi and those in the laws of Israel.

On the stele discovered by the De Morgan party there is an immense bas-relief showing the Sun-God delivering the laws of Hammurabi.

Lawyers Think Decision Sound.

Attorneys believe Judge Muench's decision in the Bernero will case would be sustained by higher courts if an apeal should be taken. The reason is that the Supreme Court recently decided against the boy in a suit to quiet title to property at Ninth street and Washington avenue.

The defendants in both cases were Mrs. Clotilda Longinotti, a sister of Mrs. Theresa Bernero; Mrs. Longinotti's 11 children; several charitable institutions to which minor bequests were made, and the St. Louis Union Trust Co., executor of the estate.

Louis Bernero is the son of Emanuel Bernero, who was adopted by Mrs. Bernero and her husband, Louis Bernero, who died in 1905. Emanuel Bernero died about two years ago.

Ten thousand dollars, to be used for his education, was bequeathed to little Louis Bernero, but the bulk of the estate went to the Longinottis. Through his mother, Mrs. Lorraine Bernero, as best friend, the boy sued for the estate on the ground that he was the direct heir of Louis and Theresa Bernero.

Not of Blood, Not an Heir.

The defense argued that the child, not being related by blood to the testator, was not an heir, and would lose his $10,000, besides being unable to share in the estate, if the will were broken.

This, in effect, was Judge Muench's decision. He ruled that the relation between Louis Bernero and the testator was contractorial, rather than of blood. He pointed out further that the descendants of an adopted child cannot be heirs of the adoptor, unless the adopted child by surviving the adoptor, inherits the estate diregt.

MAXIMS IN OPERATION.

Ever stop to think that not the maxim but the result that comes from its operation brings success. One personality lives maxims, unaware of it. Another strives hard to make ideal maxims live factors of his life and needs assistance in carrying out his purposes. A majority of men are in this "need of assistance" class. Some weaken their own powers in relying upon friends. Others become independent and self-reliant by utilizing such aid as Post-Dispatch Wants afford in bringing about achievements—through quick results.

Use them for calling help, good assistants, reliable men for business or home needs—or the hundreds of other demands they can quickly fill.

Phone your want.

Your credit's good if you rent a phone. Call Olive—6800—Central.

Or your druggist will phone your want ad.

CALL
Olive 6800 Central
for all departments
of the
POST-DISPATCH
Phone your Wants.
Your credit's good if you rent a phone. Or you may leave the ad with your druggist.

BANDIT SCARE IN COURT

Answer "Present" to Name of Lacombe, Causes Panic.

PARIS, Dec. 13.—As indicating the terror inspired among the people by Lacombe, the bandit and triple assassin, there was a panic in the court today when the man's name was called and a drowsy individual in the rear answered "Present!" There was a wild scramble for the exits by the terrified people.

Lacombe is the assassin of the ticket collector at Decazeville and of Editor Ducret, and was implicated in Rozon's murder. Though still at large he was today condemned to death and it was during the formality of calling him for sentence that the panic occurred.

Family at Theater, House Burns.

The residence of Andrew H. Hirsch, 4552A Parlin avenue, was damaged by fire Thursday night, when Hirsch and his wife were at a theater. They returned home while the fire, which started from an overheated furnace, was burning. The building was damaged $2000 and the contents $1000.

NEGRESS AIDS FOOTPADS

Holds Arms of Victim While Two Men Take $35.

Jesse Hargis, 27 years old, a father who gave his address as 2254 Olive street, reporting a holdup to the Laclede Station police Friday morning, declared that one negro held a pistol to his face, a negro woman held his arms while he was searched, and another negro joined the two as they fled down an alley.

Hargis said he was walking home at 11 p. m. Thursday and when on Twenty-third street, between Olive and Locust streets, the negro stepped from behind a telegraph pole. Before he could decide what to do he said the negress appeared and held his arms. He was robbed of $35, he said.

Killed By His Employer.

DODGE CITY, Kan., Dec. 13.—A. G. Kuhlman, a thresherman, of Quincy, Ill., was shot and killed here by Fay A. White, one of his employes. White was arrested and placed in jail. Kuhlman's wife and children are at Quincy.

Dramatic Club to Give Play.

The St. Louis Dramatic Club will present "The Changed Destiny," a drama written by Mrs. H. H. Hillenkoetter, at the Knights of Columbus Hall, 3644 Olive street, Tuesday evening. In the cast are Richard Keller, Luis Atwell, Elmer Reardon, Richard Fitz Gibbon, Henry Feld, William Beckman, Misses Julia Keller, Lynne West and Mrs. H. H. Hillenkoetter.

Post-Dispatch Wants are the best means of locating roomers who are seeking good, homelike influences.

TAKE A HALF DAY OFF TOMORROW and Get Rid of Your Gift Problems

$2 Wool Sweaters

Men's and Young Men's Sweater Coats, in the most popular style; of good quality worsted yarn, with ruff neck and pockets; warm and serviceable for Winter wear. Come in Oxford grays; $2.00 grade for $1.00

$2.50 16-Button Real Kid Gloves

One Hour Only, 1 to 2 P. M.

25 dozen Women's 16-Button Imported Lambskin Gloves, in white and black; only sizes 5¾ to 7; these skins are perfect in every detail and are selling elsewhere for $2.50; one hour only at $1.00

$7.50 Silk Umbrella

AT 3 P. M. SATURDAY

An excellent offer in Umbrellas for women and men; just the Umbrellas you will want for Xmas presents. Fine quality silk taffeta; silk taped edge. Large assortment of handles, in ebony, Mission, pearl with gold or sterling, horn with gold or sterling and boxwood; tight rolling; silk cases; silk tassels. These Umbrellas are made on paragon frame, steel rod, and are rainproof; worth up to $7.50 (Main Floor) $3.50

$3 Silk Messaline Petticoats

Changeable or plain colors, trimmed with fine plaited flounce, in all the new shades—while they last, special at $1.98

Second Floor.

Penny & Gentles
BROADWAY AND MORGAN STREET
OPPOSITE UNION MARKET.

500 Silk Mull Scarfs

Solid colors; all shades; hemstitched borders; 24x60-in. size; reg. value 39c; pink, blue, white, black and lavender, tan gray, etc. 15c

Main Floor.

Holiday Sale of Hair Goods

$10 Hair Switches—This is the best Switch ever offered in St. Louis; full 32 in. long; the 3 in one; reg. $10 Switch, $6.00

$2.25 Hair Switches; 22-inch; 1¼ oz.; natural wavy switches, now 98c

$4.00 Hair Switches; 24-inch; 2 oz.; natural wavy Switches; $4.00 value $1.69

$6.00 Hair Switches; finest German hair; 3 oz. hair; three-in-one switch; 26 in. in length; today only $3.00

$8.00 Transformations; Transformations, 13 inches in length; fine German water waved hair, in nice even shades; special for $2.98

$9 Children's Coats at $4.98

All Sizes, 2 to 14 Years, and Juniors, 13 to 19

Junior Coats of fine diagonal cheviot, in blue or brown and large velvet collar and cuff trimmed in velvet to match; and girls' Coats, 6 to 14, of black caracul, corduroy, gray or blue chinchilla and fine cloths prettily trimmed; and little girls' Coats, ages 2 to 6 years, of plush, caracul, chinchilla, corduroy or cloth, prettily made. This special sale of Coats at about half-price; Saturday $4.98

$4 Serge Dresses; all-wool Serge Dresses, in the newest style trimming; colors blue, or red or brown; ages 2 to 14 years; special Saturday $2.98

Fine Sweaters and Leggins; fine, all-wool white high turnover neck Sweaters, with pockets and full cut fancy knit drawer leggins; sizes for 1 to 5 years; special at $1.00

Other Knit Toques, Sweaters, etc., at 50c, 25c

$5 Children's Coats; ages 6 to 14, in black pony and blue and red and brown Coats; ages 2 to 6 in black plush, caracul, corduroy cloth and chinchilla; prettily made, Saturday $2.98

Infants' Long Coats; a special purchase and sale of long Coats of Bedford, cashmere, etc., with large collars tastefully trimmed; half prices at $4.98, $3.98, $2.98, $1.98 ..... $1.50

FURS

Special Prices for Gift Choosing

Misses' $4.00 Sable Coney Set; shawl and muff $2.98

$16.95 Siberian Wolf Set; brilliant black fur; exceptional quality $9.95

$7.95 Black and Brown Coney Muff; special $5.95

$6.95 Black Fur Set; superior Coney; special $4.95

$15.00 French Superior Lynx Sets; consisting of handsome quality, large shawl collar; trimmed with tails, large flat muff; both pieces lined with satin $8.95

$13.00 Elegant Black Muff; large, lustrous and beautiful; special tomorrow $9.95

$12.50 Black French Coney Sets; large pillow muffs and shawl collars; silk lined $7.95

$35.00 Natural Red Fox Fur Sets; large pillow muff; lined with silk; trimmed with scarf; special $19.00

Acceptable Gifts of SILK HOSIERY

And at savings that are worth your attention

Women's 35c Silk Hose; boot silk; double sole and toe; high spliced heel; at 25c

Women's 50c Silk Hose; black thread silk; double sole and toe; high spliced heel; regular 75c stop 29c

Women's 75c Silk Hose; black, tan, pearl, champagne and blue; double sole and toe; high spliced heel in gift boxes 50c

Women's $1.00 Silk Hose; pure silk; double sole and toe; high spliced heel; all new shades; in gift boxes 75c

Main Floor.

Holiday Shoes and Slippers at Reduced Prices

Men's and Women's $3, $3.50 and $4 Stylish Shoes at $1.95

Here's your opportunity to be fitted with a pair of high-grade, stylish Shoes at about one-half regular price. You can choose from suedes, velvets, tans, dull calf and patent leathers; medium and high heels; short vamps; button and lace styles $1.95

Men's Slipper Special

Men's $1.50 fine Slippers; Opera, Everett and Romeo styles; hand-turned soles; special for tomorrow at $1.00

$1.95

Children's $1.25 Sample Shoes,	Women's $1.50 Felt Juliettes; colors	Men's 75c House Slippers,	Child's 75c Sample Shoes,	Boys' and Girls' $1.50 Shoes,
79c	99c	49c	49c	$1

$1.00

Practical Gifts for Men

Men's 75c Madras Shirts, white ground, black stripes, coat style, cuffs attached 50c

Mens 35c Silk Suspenders, brocaded fancy patterns, kid ends, each in holly box 25c

Men's 35c Silk Ties, reversible or open end styles, beautiful patterns, each in holly box 25c

Men's Combination Sets; fine pair elastic Suspenders, Arm Bands and Garters, all colors, put up in a beautiful holly box 50c

Men's Combination Sets; includes a fine Silk Tie and Silk Lisle Hose to match, all shades, in a gift box 79c

Men's Kid Gloves; good quality dog skin, browns and tans $1.00

Blankets

200 Pairs Cotton Fleeced Blankets; large size, in white, tan and gray; regular $1.50 values, sale price, a pair 98c

160 Pairs Heavy Fleeced Blankets; large size, in white, gray and fancy plaid; regular $2.00 values, sale price, a pair $1.29

140 Pairs Woolnap Blankets; extra large size, in tan, gray and checks; regular $3 values, sale price, a pair $1.69

100 Pairs Wool Mixed Blankets; heavy weight, large size, in white, gray and fancy plaids; regular $4.00 values, sale price, a pair $2.50

A Money-Saving Sale of Boys' Clothing

$3 Suits and Overcoats; brown, blue, gray and black; eton and double-breasted styles; Saturday $1.65

$6 Suits and Overcoats. These are the greatest values ever offered at this price; ages 3 to 16 ..... $3.65

75c Knee Pants; sizes 3 to 16 years 48c

(3rd Floor.)

$2.00 and $2.50 HATS

Men's Soft Hats; in rough and smooth finishes, all styles and shades, also Velour Hats; all worth up to $2.50, Saturday, $1.48

Men's and Boys' Fur Band Caps; in worsted or cheviots, large assortment of patterns; 50c and 25c

JUST THE THING FOR GIFT GIVING

4000 Pieces Daintiest Newest Neckwear

Bobbespierres, tabs, stocks, jabots, etc., in velvet brocades, messalines, with dainty pleated and shirred net and lace tabs; each piece in holiday box; worth 39c to $1.00,

59c 49c 25c

69c Silk Head Scarfs

250 beautiful woven dot Jacquard Silk Head Scarfs, 24 inches wide, 67 inches long; absolutely fast colors and come in all shades; these are a great bargain and cheap at just twice the price; only 2 to a buyer; at 10 o'clock sharp; greatest value in many a day 29c

Sale of Domes

For gas, electric or oil; art glass; all complete with all fittings ready to hang—

$8.00 Domes, complete, for $2.98

$12.00 Domes, complete, for $5.98

$15.00 Domes, complete, for $6.98

$18.00 Domes, complete, for $9.98

Gas Mantles for upright or inverted lights; triple weave; each, 6c

25c Jap. Cups and Saucers

25c Jap Cups and Saucers; fancy thin egg-shell china; gold decorated; special, pair 10c

FREE In Our Doll Department With Every Purchase of Dolls Amounting $1.00 or Over, One Souvenir Houn' Dog; Otherwise Sells for 25c

50c Hair-Stuffed Dolls; fine French bisque head, beautiful features; special 22c

75c and 85c Kid Body Dolls; jointed dolls and dressed dolls reduced all at one price; Saturday 59c

$1.50 Kid Body Dolls; jointed hip, French bisque head, natural eyelashes, child-like features; special $1.19

$2.50 Full Ball-Jointed Dolls; natural eyelashes, sewed wig; come in 3 shades, dark, Tasks and blond; has shoes and stockings; special bargain $1.49

Christmas Special

$1.50 American Lady Corsets, $1

Medium high bust, extra long skirt of fine quality coutil and extra heavy hose supporters, front and side; will make a very acceptable gift; sizes 18 to 36; special at $1.00

Second Floor.

Xmas Gloves Galore

FREE—Xmas presentation box with all Glove purchases of $1.00 or over.

IF IN DOUBT GIVE A GIFT CERTIFICATE.

On sale at Glove Department.

16-Button Imported Kid Gloves; of extra fine kidskins; in tan, black and plenty whites; sizes 5½ to 7½; these are full elbow length; regular price is $2; our price during Xmas week $1.59

"Chevier" Real French Kid Gloves, with heavily embroidered backs; all sizes; $3 values $1.50

"Argyle" Gloves of fine French skins; black, white and colors; the best $1 Gloves in the city $1.00

Adler's Biarritz Cape Gloves, in tans, black, gray and white; in plain or fancy embroidered backs; special, at $1.00

Dent's Gloves for children are sold exclusively by us, and are known all over the country as the best made Gloves for the little folks; they come in silk and fleece-lined in tan, gray and black, price $1.00

BOOKS—CUT PRICES

Publisher's Stock

2000 Books, including fancy large styles; in paper, linen, lithographed covers and colored pages 5c

6000 Books; large, colored heavy covers; in many colors and gold-colored pages 10c

10,000 Alger's Books at, 5c

5000 Story Books; largest size; many with 200 pages and over; including Anderson & Grim's Fairy Tales, Gulliver's Travels, Alice in Wonderland, Robinson Crusoe, complete; Mother Goose with pictures and many others; extra special 22c

300 Gambles Chatterbox Story Books; original price, 98c 49c

500 Painting and Sketch Books; 175 pages; colored and pencil designs 25c

REAL PONIES TO DRAW COACH IN CINDERELLA PLAY

Three Performances to Be Given at Odeon for Benefit of Christmas Festival Fund.

Real ponies will prance across the Odeon stage Christmas week when the fairy queen, who in this case will be Miss Dorothy Niedringhaus, waves her wand and transforms pumpkin and mice into coach and ponies and sends Cinderella away to her triumph at the great ball at Prince Felix's palace.

The fairy play, the version of which was written by Mrs. H. Spearman Lewis, and the music by Oscar Condon, will be given Thursday night and Friday and Saturday afternoons of Christmas week for the benefit of the Post-Dispatch Christmas Festival Fund.

The ponies have a professional record of which they may well be proud, for they have drawn the beautiful Marguerite Clark across Suburban stage in two previous productions that were great children's successes. The ponies are the property of "Bill" Alther.

The coach is of the Tom Thumb size and will just be large enough to admit Miss Ann Drew, who is to play the title role of Cinderella. Miss Florence Wade, daughter of Festus J. Wade, and Miss Thisbe and Clorinda, Cinderella's heartless stepsisters, who try to make her life miserable are Margaret McKittrick will appear as

The cast rehearsed Thursday night at Jacob Mahler's. Mahler will have 30 pupils in the fairy dance. Joseph Solari is staging the production.

The Chiderella benefit management, which has its headquarters at 804 La Salle Building, Broadway and Olive, has a plan by which children who will work for the benefit success can obtain tickets without cost to themselves. This plan will be explained to children who request the information by mail. Tickets will be placed on public sale Monday at Bollman's and the Grand-Leader.

DIVORCE TO BE VERIFIED

Papers in Case of William Roy Wallace Sent to Wichita.

Assistant Circuit Attorney Rudolph Friday sent a copy of the divorce decree presented by William Roy Wallace, charged with bigamy, to Wichita, Kan., for verification. Rudolph does not doubt the genuineness of the document, but he wants it officially verified before finally passing on Wallace's case.

Mrs. Marie Wallace, who caused the arrest of Wallace, said she did not know he had obtained a divorce from her in Wichita before he married Irene Swanson of Galesburg, Ill. Wallace says he obtained the decree by publication. Mrs. Marie Wallace was in St. Louis when the divorce was obtained.

CHRISTMAS FESTIVAL FUND CONTRIBUTIONS

Previously reported	$1597 00
G. H. Walker	25 00
J. A. Kyseschi, List 7232	5 00
Employes C. S. Severson Ptg. and Stn. Co., List 222	3 50
Employes Marquette Cloak & Suit Co., List 4933	12 40
Inspector of Boilers and Elevators, City Hall, List 6659	2 50
Employes Third National Bank, List 11,601	50 00
Employes Mermod-Jaccard & King Jewelry Co., List 4126	11 20
Employes General Electric Co., Wainwright Bldg., List 5339	22 55
Employes Baltimore & Ohio Southwestern R. R. Freight Dept., List 675	4 35
Con P. Curran Printing Co. (Composing room) List 2480	14 60
Con P. Curran Printing Co. (General Office) List 2482	4 35
Con P. Curran Printing Co. List 2481 (Press Room)	12 50
Con P. Curran Printing Co. (Bindery Dept.) List 2479	7 00
Dr. Mary Dodds	1 00
G. D. H.	5 00
Rev. B. H. Abbott	1 00
Louis M. Hall	5 00
Nicholas Scharff & Sons	5 00
Virginia, Ruth and Ralph	1 00
Earl S.	1 00
Dr. Henry Jacobson	1 00
Mrs. Julia W. Scullin	5 00
W. S. Donaldson, Pres. National Ptg. and Eng. Co.	10 00
Virginia D. Lewis	25
Mary P. Younglove	2 50
Mrs. L.	1 25
M. R. P.	50

Coal Out, Steamer Burns Woodwork.

NEW YORK, Dec. 13.—Buffeted at sea by what her captain declared was the worst weather he had ever encountered, the German steamer Pennoil, bound from Rotterdam to Philadelphia, is coaling here today. She was forced practically to strip herself of woodwork to keep the fires going.

HEAVY DEMAND FOR CHRISTMAS BASKETS MADE

Requests Pouring Into Post-Dispatch Through Charitable Organizations.

Post-Dispatch Helps to Make Christmas a Glad Event, Minister Writes

To the Editor of the Post-Dispatch.

ENCLOSED I send you $1 for the Post-Dispatch Christmas Festival Fund. It seems almost too small an amount to send, but I give to a great many things and especially at Christmas time.

I take great interest in this work of the Post-Dispatch and feel that it is one of the many things that help to make Christmas a beautiful event. Anything that puts a ray of sunshine into lives that seem too much lived in the shadow, is certainly to be rejoiced in. I wish that I could make this many times more than it is.

With best wishes for the Post-Dispatch's annual Christmas Festival, I am,

B. A. ABBOTT,
Pastor Union Avenue Christian Church, Union and Von Versen avenues.

Requests are beginning to pour in for the more than 2000 Christmas dinners which are to be distributed in connection with the Post-Dispatch Christmas Festival. As in previous years, the dinner baskets will contain not only enough for a bounteous Christmas dinner but for several meals to follow. Each basket will contain a chicken, vegetables and groceries.

John D. Tellman, who has charge of the buying of the supplies, is making arrangements to have all the provisions for the Christmas dinner baskets delivered in ample time at the Kinloch Telephone Building, Tenth and Locust streets, where the packing will be done under the direction of Sheriff Louis Nolte and Mrs. A. H. Sippy and a force of volunteers, many of whom have been associated with Mrs. Sippy in this work for several years. The distribution will be under the direction of Dr. George B. Mangord and a force of volunteers.

Applications up to Dec. 19.

Applications for Christmas baskets must be made through the various charitable organizations and the mission organizations not later than Dec. 19.

Through the liberality of the Bentzen Commission Co., 923 North Fourth street, there will be no lack of decorations for the tables at the Christmas Festival at the Coliseum. The company has notified James A. Reardon, chairman of the Gift Committee, that it will contribute three cases of holly, three cases of smilax and 60 needle pines for this purpose. The gift is of the value of about $45.

Twelve thousand St. Louis children are looking forward to the big Christmas Festival as their only hope for a merry Christmas. It is the wish and plan of the managers of the festival that every one of these children shall be made happy Christmas day. Whether their plans can be carried out on such a scale as to provide for all of these children depends upon the generosity of contributors.

The contributions should be prompt and generous, so that the various committees will not be hampered in carrying out their plans for giving the poor children of St. Louis a merry Christmas.

Some of the Contributors.

G. H. Walker sends his check for $25, with the wish that the Christmas Festival will be the usual great success. Louis M. Hall sends $5 and wishes the managers of the festival the best of success in their very worthy work. The Nicholas Scharff & Sons Grocer Co. sends $5, with best wishes for increased success of the worthy undertaking.

G. W. H. sends $5 "to help a little in your good work toward a merry Christmas." The National Printing and Engraving Co., through W. S. Donaldson, president, takes pleasure in sending a check for $10.

Other contributors Friday were: Virginia D. Lewis, 25 cents; Mary P. Younglove, $2.50; M. R. P., 50 cents; Mrs. L., $1.25; Virginia, Ruth and Ralph, $1; Earle S., $1; Henry Jacobson, $1; Mrs. Julia W. Scullin, $5; Mary Dodds, $1; Rev. B. A. Abbott, pastor Union Avenue Christian Church, $1.

List No. 5806.

J. H. Springer	$1 00	Geier	25
Margaret Flemming	25	Celia Siegfried	25
Harry F. Schauermann	25	Earl Stanley Elesing	25
Alice B. Hovarth	25	Uline C. Minter	50
Mabel M. Spangler	25	M. E. H.	25
		Total	$3 25

H. L. Parker, List No. 7235.

H. L. Parker..$50 00

List No. 5559.

Employes of the Hanley & Kilgen		Ansella Coffee & Spice Co.	$25 00

Mail Room, Post-Dispatch, List 2578.

A. C. Hehl	$1 00	Cash	25
W. Reichboldt	50	Edward M.	25
J. C. H.	25	L. Frahoff	25
J. Dack	25	W. Byrne	25
P. Strauss	25		
C. Fax	25	Total	$8 50

Burrow, Jones & Dyer Shoe Co., 1001 Washington av., List No. 4280.

E. E. Weber	$ 25	E. Johnson	25
E. E. Bernard	50	John H. Wilson	50
Jno. T. Dyer	50	L. W. Lincoln	25
Wm. Behlinger	50	D. Steig	25
J. P. McGrath	25	G. Niemoeller	25
Wm. W. Wilson	50	E. Hicks	15
A. E. Dale	25	Cora Robinson	25
A. Schneider	10	Frieda Pohl	25
Don Parsons	10	M. Russell	25
E. C. Brockmeier	10		
E. J. Byrne	10	Total	$5 55

Mermod-Jaccard and King Jewelry Co., List No. 4126.

J. C. Estes	$ 25	Cash	25
C. J. Bohannon	25	H. K. H.	25
J. W. Cordell	25	Stalteser	25
J. W. Cass	25	T. W. Noxon Jr.	25
J. C. Ready	25	H. L. Candy	25
J. H. Vinyard	25	J. F. Walker	25
J. Hoeller	25	George Woods	25
W. B. Lausman	25	H. Eckerman	25
H. L.	25	O. Wuborg	25
Cash	25	Ripps	25
Cash	25	Forline	25
Cash	25	Goodman King	5 00
Cash	25		
H. P. L.	25	Total	$11 30

OTHER LISTS ON PAGE 9

Useful Gifts Are the Best Gifts
They are the most valued and most appreciated ones! Our furs, waists, coats and petticoats are especially appropriate.

Neusteter's
WASHINGTON AV. AT SEVENTH.
Smart Clothes for Women, Misses and Girls.

Men!
This is the store where you can shop safely and quickly. Our guarantee tag makes the knowledge of women's clothes unnecessary.

Fortune Favors Us in This
$50,000 Coat Purchase for $28,000

For instance:—the representative of one of the largest manufacturers of Girls' and Juniors' Coats of the highest grade, offered us about 300 Coats to close at a price. In 10 minutes the deal was consummated, and Saturday morning we will have ready for you these most wonderful

Coats for Girls and Juniors at 7.90

Three hundred excellently tailored Coats of chinchilla, melton, boucle, plush and imported Scotch and English mixtures of the very highest grade. Not the ordinary "bargain sale" kind of Coats, but Coats which were made for the country's finest specialty shops only. Ordinarily not one Coat in the entire lot would sell for less than $15 and from that up to $20; Saturday..... 7.90

$30 Imported Ural Cloth Coats for Girls..... 19.90
Sizes 6 to 14.

8.50 to $10 Cheviot and Melton Girls' Coats.... 4.90
Sizes 6 to 14.

16.50 to $20 Chinchilla Blanket Cloth and Melton Coats for Juniors..... 9.90
Sizes 13 to 19.

12.50 Silk Plush Coat for Girls, 8.90

1.95 $4, 4.50, $5 and 5.50 Coats for Girls 1.95

Mothers! Don't Miss This!

Finely made Coats of good meltons and cheviots at one dollar and ninety-five cents! There are only two hundred, and they will not last all day, so come early if you want your choice of style and size.

$30 Seal Plush Coat, 19.90.

Genuine Salt's Sealette Coats at 15.90

Lined with guaranteed satin. Fastens on side with large, handsome ornament. Also one style in Seal Plush (as illustrated). This is a new shipment just received, and there is only enough for a day's selling. Regular values $25 and $30... 15.90

A wonderful assortment of chinchilla, novelty mixtures, broadcloth, serge, blanket cloth, curly-burly and zibeline Coats for women and misses, made to sell for $15, 18.50, $20 and 22.50, at... 9.90

Waists for Xmas

$5 to $8.50 Silk and Chiffon Blouses—at 3.90 and 4.90

All of the very newest conceptions in blousedom, fashioned of the finest grades of chiffon, Duchesse satin, brocaded charmeuse and nets, combined with velvets, shadow laces, embroidered motifs, lace trimmings and Rhinestone buttons, all to be sold far below their real worth in two groups at 3.90 and 4.90.

"Gift Waist Special"—2.50 White Voile Waist, with the newest adaptation of the Prince Imperial frill; Saturday at..... $1.50

Dresses for Girls and Juniors

$15 to $20 Serge and Check Dresses for Girls..... 9.90
8.50 to $10 Fancy White Dresses for tots (sizes 4, 5, 6).. 4.90
17.50 to $20 plain and fancy Serge Dresses, for juniors.. 9.90
$6 to 7.50 Serge and Regulation Dresses for girls..... 3.90

Globe's Sensational Sale of Up-to-the-Minute
Sample Overcoats and Suits!

3.95 for $8 Suits, Overcoats and Cravenettes
5.95 for $10 Suits, Overcoats and Cravenettes
7.95 for $12 Suits, Overcoats and Cravenettes
9.95 for $15 Suits, Overcoats and Cravenettes
12.95 for Schloss Bros.' Baltimore Tailor-Made $20 Suits, Overcoats and Cravenettes

Schloss Bros. & Co. Fine Clothes Makers Baltimore and New York

These are for Men and Young Men, and are the very newest, up-to-date materials and fashion plates. Sample garments from the foremost American makers.

Bear in mind, the samples are, in most cases, superior to the regular lines.

EXTRA! 1000 sample Overcoats and Suits for short stout men, very big men and squatty men.
7.95 for $15 ones. | 9.95 for $17 ones. | 12.95 for $20 ones.

Boys' sample Suits and Overcoats; $4 values..... 2.95
4.95 for Boys' 6.50 Suits and Overcoats.
Indian Suits, 95c Chaps, 95c
1.95 for Boys' 3.00 Sample Suits and Overcoats.
Boys' strictly all-wool, roomy Knickerbocker Pants; peg top; 1.50 value..... 1.00

Big Money-Saving Sale—Men's Underwear, Flannel Shirts and Sweater Coats

35c for heavy cotton ribbed wool fleece, the 50c quality, tomorrow.
49c for derby ribbed fancy mixed; the 75c quality, tomorrow.
69c for broken sizes in wool and fancy silk mixed, also Cooper's spring needle shirts and drawers; 1.00, 1.50 and 2.00 quality.
Men's Flannel Shirts; tan, gray and navy colors; 1.50 and 2.00 qualities... 1.25
Men's Dress Gloves; mocha and kid; tan, gray and black; lined and unlined; Adler's and Myers' make; 1.50 quality, at..... 95c
Sweater Coats; men's wool, navy, gray and black; the 2.00 quality at. 1.39
Men's Extra Quality Sweater Coats, in all colors; the 4.00 quality; special at..... 2.45

2.50 Hat, Saturday Special, 1.50
Stetson Stiff and Soft Hats; all the new styles here..... 3.50
Men's and Boys' Caps; 75c ones; now..... 45c

1.50 SPECIAL Saturday Only
Men's stiff and soft Hats in the latest colors and shapes. They are hand-finished throughout, silk trimmed and in every way equal to the average.

THE ENLARGED Globe
ENTIRE HALF BLOCK 7TH & FRANKLIN
BETTER CLOTHES FOR LESS MONEY
WE GIVE GOLD STAMPS
OPEN SATURDAY NIGHTS TILL . . . 10

EXTRA! EXTRA!
"Walk On" Shoes
Regularly $4, 2.65
Every pair stamped "Walk On, $4.00." In black or tan, button or Blucher style. In all the new, up-to-date, nobby Toes. Don't miss this.
$4 "Walk On" Shoe Saturday, at the Globe, 2.65

Miss Burton and Mr. Porteous to Sing at Saturday's Recital

Mr. Chas. F. Strickland will accompany them with the Pianola and Aeolian Pipe Organ, assuring a delightful program.

An unusually fine program is assured at the regular weekly recital at Aeolian Hall, Saturday, at 3 P. M.

Three songs from "Indian Love Lyrics" will be sung by the popular Miss Eugenia Burton. You will enjoy her rich mezzo-soprano particularly. Mr. W. M. Porteous, whose full, deep bass has delighted St. Louis audiences for years will also entertain with well-chosen selections. Music lovers are assured a most enjoyable afternoon, and all are cordially welcome. The recital starts at 3 o'clock promptly.

Program

William Tell Overture (By Special Request).....Rossini
Aeolian Pipe Organ
La Lisonjera.....Chaminade
The Pianola
Beloved, It is Morn.....Aylward
Miss Burton
Accompanied With the Pianola
Honor and Arms (From "Samson").....Handel
Mr. Porteous
Blue Danube Waltz.....Strauss
Aeolian Pipe Organ
Valse Boheme.....Kriens
The Pianola
Three Songs From "Indian Love Lyrics".....Woodforde-Finden
(a) Temple Bells
(b) Kashimiri Song
(c) Till I Wake
Miss Burton
Accompanied With the Aeolian Pipe Organ
(a) I'm Wearin' Awa'.....Foote
(b) The Call.....Spross
Mr. Porteous
Accompanied With the Pianola
March Militaire (Taussig).....Schubert
Aeolian Pipe Organ
Weber Piano Used.

The Aeolian Co
Aeolian Hall
1004 Olive St
Largest manufacturers of musical instruments in the world

THOUSANDS HAVE KIDNEY TROUBLE AND DON'T KNOW IT

Weak and unhealthy kidneys are probably responsible for more sickness and suffering than any other disease, therefore, when through neglect or other causes, kidney trouble is permitted to continue, serious results are sure to follow.

Your other organs may need attention—but your kidneys most, because they do most and should have attention first.

If you feel that your kidneys are the cause of your sickness or run down condition commence taking Dr. Kilmer's Swamp Root, the great kidney, liver and bladder remedy, because as soon as your kidneys begin to improve they will help all the other organs to health.

Prevalency of Kidney Disease.

Most people do not realize the alarming increase and remarkable prevalency of kidney disease. While kidney disorders are the most common diseases that prevail, they are almost the last recognized by patient or physician, who usually content themselves with doctoring the effects, while the original disease constantly undermines the system.

A Trial Will Convince Anyone.

The mild and immediate effect of Swamp-Root, the great kidney, liver and bladder remedy, is soon realized. It stands the highest for its remarkable results in the most distressing cases.

Symptoms of Kidney Trouble.

Swamp-Root is not recommended for everything, but if you have headache, backache, lame back, dizziness, poor digestion, sleeplessness, nervousness, heart disturbance due to bad kidney trouble, skin eruptions from bad blood, neuralgia, rheumatism, lumbago, bloating, irritability, worn-out feeling, lack of ambition, may be loss of flesh, sallow complexion, or Bright's disease may be stealing upon you, which is the worst form of kidney trouble.

Swamp-Root Is Pleasant to Take.

If you are already convinced that Swamp-Root is what you need, you can purchase the regular fifty-cent and one-dollar size bottles at all drug stores.

Sample Bottle Sent Free.

SPECIAL NOTICE.—To prove the wonderful merits of Swamp-Root you may have a sample bottle and a book of valuable information, both sent absolutely free by mail. The book contains many of the thousands of letters received from men and women who found Swamp-Root to be just the remedy they needed. The value and success of Swamp-Root is so well known that readers are advised to send for a sample bottle. Address Dr. Kilmer & Co., Binghamton, N. Y., be sure to say you read this generous offer in the St. Louis Daily Post-Dispatch. The genuineness of this offer is guaranteed.

ALL times are the "right times" with Post-Dispatch real estate bargain hunters.

EVIDENCE AGAINST JUDGE ARCHBALD TO CLOSE TODAY

Final Testimony Will Deal With Alleged Contributions to Him by Attorneys.

By Associated Press.

WASHINGTON, Dec. 13.—With all their remaining witnesses summoned to Washington today, the House managers at the impeachment trial of Judge Robert W. Archbald of the Commerce Court were prepared to conclude their case against the accused official. Representative Clayton, chairman of the House managers, expressed the hope that all the witnesses would be heard today.

Much of the concluding testimony of the witnesses produced by the House managers was concerning Judge Archbald's trip to Europe, while a Federal Judge of Pennsylvania. It was on this trip that Henry Cannon, a director of a number of railroads and coal companies, and Mrs. Archbald's cousin, was the host of the Judge and Mrs. Archbald. Previous to leaving Scranton, the Judge is charged with having received contributions from attorneys practicing before his court, toward defraying his expenses while on the vacation. Loose ends of several other charges were to be closed up.

Conferences between the House managers and attorneys for Judge Archbald promised materially to shorten the trial. The Archbald attorneys will spend the time between the adjournment of the trial this week and Monday figuring out the points which they will be required to cover by their witnesses. Many of those summoned by the defense are "character" witnesses.

MASKED MEN WHIP MAN

Women Said to Have Been Cause of Georgians' Action.

DALTON, Ga., Dec. 13.—Masked men today took John Watkins from his home to the center of the town, where he was severely whipped.

Watkins then was given three days to leave town. The action is said to have followed Watkins' refusal to get rid of several alleged disorderly white women living in one of his houses.

Marriage After Divorce Made Bigamy.

MONTPELIER, Vt., Dec. 13.—A bill amending the statutes so that persons divorced in this State and marrying again elsewhere, may be prosecuted for bigamy if they return to Vermont, was signed today by Gov. Fletcher.

LET THERE BE NO "EMPTY STOCKING"

"MAMMA, DID SANTA CLAUS FORGET ME?"

CHRISTMAS eve. And in the garret of a St. Louis tenement is a widow and her child. The embers are turning to ashes, the candle is burning low. The cupboard is as bare as the walls are bare. The cruel wind rattles the pane and the snow drifts in through the cracks.

"I will hang my stocking right here," the child is saying, "where Santa Claus will be sure to find it."

The mother tries to speak. Tries to say that there is no Santa Claus. No Santa Claus, at any rate, for the widow's child. But she cannot. She cannot snatch away childhood's dearest expectation, the expectation that in the still night Santa Claus will come and fill the stocking hanging there where he will be sure to find it. So she looks sadly on while the child hangs the stocking where Santa Claus will be sure to see it and tries to smile as she tucks the little one in her tattered bed, and turns quickly away to hide the tears which drive the smile away. Her child, at least, shall not be denied dreams that children dream on Christmas eve.

Christmas dawn! Magic morn, when children wake to joys that no other morn can bring. Or sorrow such as no other dawn sends. The widow's child awakes from dreams of an overflowing stocking, a giftstrewn floor, warmth, food, happiness. With a glad cry she bounds out of bed. Her stocking is there, where she hung it, where she was sure that Santa Claus would see it. But her Christmas stocking is EMPTY. The floor is not gift-strewn. The ashes are cold on the hearth. The cupboard is bare as the walls are bare.

And with wide-staring, brimming, questioning eyes she brings her empty stocking and lays it on her mother's knee. What if the child had dreamed—and awakened—was your child! And what if she should bring her empty stocking and lay it across your knee and look up into your face with wide-staring, brimming, questioning eyes!

What would you say? What could you say. What, indeed, except that Santa Claus had not come and had not filled the empty stocking because the more fortunate little children and their parents, on whom Santa Claus had relied to help him fill the stocking of the widow's child in the tenement garret, had not helped him, and therefore there was nothing but Christmas dreams for the widow's child. And after the dreams the awakening.

There will be no empty stockings in St. Louis this Christmas. They will be filled with gifts and gladness—or they will be filled with heart-break and sadness. The Post-Dispatch will fill them with gifts and gladness if you will do your part.

There is nothing in this world so full of sorrow as an empty Christmas stocking. In every filled Christmas stocking there is joy enough for three—for the child, for the mother and for the one who helped fill it.

Goodyear Rubber Co., 411 N. Fourth Street, List No. 3154.

H. C. Rusmisel	25	Ed Steiner	25
Mrs. Nicholson	25	Al Graf	25
M. Eichelbaum	25	Rattermann	25
Wm. A. Sanders	25	A. Apel	25
Edna Reinhold	25		
H. F. Rumse	25	Total	$3 50

General Electric Co., Wainwright Bldg., List No. 3230.

G. D. Rosenthal	$5 00	C. G. Kelly	1 00
H. W. Bales	1 00	E. T. Bacon	1 00
E. Stephens	1 00	M. A. Mendelar	15
V. E. Nicoll	1 00	J. K. Berry	15
M. M. Ellis	1 00	E. E. S.	15
C. A. Jones	1 00	A. F. Fa.	10
A. W. Spaht	1 00	J. C. O.	50
F. R. Johnson	1 00	M. V. S.	25
Cliff Cumigen	1 00	C. Nichols	25
C. Mutart	1 00	O. Horneyer	25
F. Schleigman	1 00	Mittler	25
Lockwood Hill	1 00	I. Elkas	50
H. Rowland	1 00		
F. O. Hierard	1 00	Total	$22 50

Inspector of Boilers and Elevators, City Hall, List No. 6620.

W. A. Hoffman	$1 00	J. R. Pierlow	25
A. J. Reed	50		
J. Bierman	50	Total	$2 50
Aug. Zurcher	25		

Employes of C. S. Severson Ptg and Statv. Co., List No. 232.

C. S. Severson	$2 00	G. C. Brown	1 00
W. H. Schacht	50		
		Total	$3 50

Con. P. Curran Ptg. Co., Composing Room, List No. 2480.

E. F. Hogan	1 00	Lelia Wall	25
H. Wellington	00	E. H. O'Brien	25
Jess C. Andrew	25	John Maher	25
F. Coldewe	25	R. Clear	10
Frank Short	25	C. Schmidt	25
Geo. Cipicky	25	C. T. Good-enough	25
G. M. Miller	25	Dany Fiss	25
W. Kendall	25	L. G. Fay	25
Jno. A. Graf	25	A. F. Neusel	25
H. J. Schoppe	25	M. Waelder	25
Wm. Dayhall	50	F. Mareay	25
F. M. Thornton	25	R. Schindler	25
Ed Heafner	25	A. W. Sues	25
C. H. Ross	25	L. Lee	25
H. G. Bunning	25	R. Giblin	25
Jas. P. Curran	25	Jde Lilly	25
A. J. Mehegan	25	A. A. Meas	50
M. J. Hartigan	25	Geo. Klein	25
M. Doyle	25	J. H. Albrecht	25
Al Warnick	25	Oscar J. Moll	25
L. H. Johnson	25	L. M. Chris-tian	25
H. K. Wootten	25	E. Juenger	25
J. Roman	25	Samuel Calde-wood	25
J. A. Schieber	25	L. Comiskey	25
N. Kelly	25		
J. Gilbert	25		
Mrs. Long	25		
J. Aude	25		
Ida Bocklus	25	Total	$14 60

Con. P. Curran Ptg. Co., Office, List No. 2482.

G. J. Geselsch'p	$1 00	John W. Heddell	25
R. T. Giblin Sr	1 00	F. W. Curley	1 00
O. J. Lawder	50		
W. R. Morris	25	Total	$4 25
Wm. Farley Jr.	25		

Con. P. Curran Ptg. Co., Press Room, List No. 2481.

D. J. Morrissey	$1 00	Rose Eichhols	25
Geo. W. Ehret	50	R. F. Hosty	25
W. Saeger	25	Lillie Goerisch	25
F. Burgdorf	25	Mary O'Neil	25
Theo. Fuenfrel	50	Elsie Catona	25
Gus. Baumeart'r	50	M. Gebhart	25
J. W. Ganahr'e	50	J. W. Walsh	25
Herman Rix	25	Lester Cajacob	25
Harry Chandine	25	Will Dase	25
E. Kohler	25	Maude Connors	25
H. Burris	25	Tessie Fern	25
John Bickert'n	25	E. J. Everson	50
J. F. Welch	25	Fred Carter	25
J. Hasby	25	G. Lindemann	25
Con Curran	25	August Poloff	25
John Guenade	25	Wm. O'Brien	25
Ed. Burger	25	Harry Wedler	25
John MaGuire	25	E. Brown	25
Fred Lause	25	Wm. Heald	50
Chas. Burgdorf	25		
A. J. Schnop	25		$12 50
Dave Conway	25		

Con. P. Curran Ptg. Co., Bindery, List No. 2479.

Fred L. Mueller	25	Fred Lorens	25
Henry Bley	25	L. G. Eichemann	25
Martin Gander	25	O. L. Willhomer	25
Kate Kane	25	P. Green	25
Gertrude Linds'y	25	Irene Heald	10
Cora Mueller	25	Anna Hessel	15
Gene Mantey	25	Ella Reffer	25
Angela Farwig	25	Delia Dunlap	10
Fred Trebelcock	25	Edith Schuer'n	25
Geo. Loeblein	25	Estelle Sadaler	25
Anna Brandt	25	Laura Copeland	50
Anna Trogers	25	E. O. Menagh	1 00
Mary Woods	25		
Lena Raisch	25		$7 00

Marquette Cloak and Suit Co., 1310 Washington av., List No. 4933.

I. Goldman	$5 00	Cash	25
H. D. H.	50	O. O. McKinney	25
Hy. R.	50	Nulton Meyer	10
Cash	1 00	N. E. Taylor	25
J. H. L.	25	Kuperer	25
B. A. Marzio	25	Beekle	25
V. eB. Gorris	25	K. S.	10
J. F. C. C.	25	Cash	25
A. Muller	50	Johnnie Robbin	10
S. Wolff	25	Roy Carr	10
B. Hefe	25	C. G.	50
H. Frank	25		
Ben Benhardt	25	Total	$12 40
I. V. F.	25		

B. & O. Sw. Railway, Freight Dept., List No. 675.

Cash	25	Cash	25
Cash	25	Cash	25
Cash	25	Cash	25
Cash	10	Cash	25
Cash	25	Cash	25
Cash	25	Cash	25
Cash	25	Cash	25
Cash	25	Cash	25
Cash	25		
Cash	25	Total	$4 25

C. & A. R. R. Co., A. G. F. A. Office, List No. 705.

Ed Keans	$1 00	P. H.	25
C. Kempf	75	J. L. Mueller	25
Cash	50	Cash	50
Cash	25	Cash	25
Dillon	50		
A. Shindon	25	Total	$4 50

Third National Bank Employes—List No. 1160-1-2.

D. A. P. Cooke	2 00	O. E. Wausm'n	50
W. C. Waxxoner	1 00	E. Henze	50
R. J. Denyven	50	C. Olson	50
H. Foote	50	E. Dunn	25
W. B. Chandler	50	F. Fuchs	50
Fred C. Thorb'n	50	M. Bothmer	25
R. Macon	50	Harry Gnau	25
H. Hall	2 00	A. A. Reid	25
E. C. Stuart	1 00	Florence Holmes	25
F. C. Wheatly	50	J. J. Griffin	25
G. W. Beckley	1 00	F. A. Gordon	25
W. G. Lowey	50	M. J. Reintzes	25
F. J. Laurent	50	Wm. F. Donovan	25
Geo. Conrad	50	Wm. Kallemeier	25
A. Westbury	50	Arthur Meyer	25
W. Clark	50	J. J. Tiano	25
E. C. Heyde	50	J. J. Davis	50
C. L. Cox	50	H. W. Wright	50
O. E. Howe	50	W. Tillay	50
F. J. Stratm'nn	50	A. J. Freeman	50
F. W. Hall	50	Geo. Grats	25
W. Kuhn	50	C. Beasley	25
W. K. Cassell	50	V. C. McKee	25
J. L. Coopinger	50	F. Saigmann	25
W. Cummines	50	A. Winters	25
F. J. Hollocher	1 00	Theo. Schnieder	25
Chas. Norris	50	H. Dunn'n'm	25
J. Frey	50	C. Louis Smith	25
F. A. Swann	50	F. Brady	25
F. J. Lowy	50	Mary Brady	25
F. J. Hassell	50	Wm. Summers	25
W. R. Curran	50	A. Leroux	25
A. W. Wilden	50	Jas. Miller	25
W. G. Undey	50	McCleave	1 00
H. L. Harrier'n	50	Paula S. Meyer	25
Miss Stephens	50	O. Kahl	25
Miss Hudson	1 00	Leo Orchard	25
F. J. Schatum'n	50	F. W. Reidmer	25
F. Vogt	50	F. W. Rowwe	25
John Walsh	50	C. Hofmann	25
W. K. Washburn	50	Ed. Hoffman	25
F. J. Miller	50	F. Wallace	25
J. J. MacFarlan	50		

Sonnenfeld's

L. ACKERMAN Manager

610-612 Washington Av.

XMAS WAISTS

Here is a chance to secure beautiful Waists at substantial reductions. You will find that an extra Waist added to your wardrobe will come in quite handy for the Christmas festivities. They also make very appropriate and handsome Christmas gifts.

Beautiful New Lingerie Waists—20 exclusive styles—offered for Saturday at..... $1.00

$2.95 Silk Messaline Waists—$3.50 Silk Chiffon Waists—$3.95 Silk Messaline Waists—$2.95 Lingerie Waists—Spring 1913 styles. $1.95

$4.95 Silk Chiffon, Silk Taffeta and Messaline Waists.... $2.95

New Lace Waists
New Chiffon Waists
New Crepe Waists
New Messaline Waists
New Net Waists
New Spring 1913 models in Lingerie and Voile Waists
$4.95 Up to $14.75

Our Cost sales are talked about everywhere, as no other house in St. Louis gives such genuine values. On account of the extremely mild weather during October and November, many New York manufacturers found themselves overstocked and we were in position to secure over 2000 Coats at ⅓ and ½ manufacturer's cost.

Saturday Special Coat Sale

Stunning Chinchilla Coats
Newest Novelty Coats
Chiffon Broadcloth Coats
Black Boucle Coats
Astrakhan Cloth Coats
Mixture Automobile Coats
Evening Coats (pastel shades)
$9.85 $15 to $19.75 Values

$35.00 Chiffon Broadcloth Coats.....$14.95
$35.00 Seal Plush Coats.....$14.95
$35.00 Genuine Sealette Coats.....$19.75
$35.00 Fur Trimmed Coats.....$19.75
$45.00 to $65.00 Velvet Coats.....$24.75
$35.00 to $45.00 Broadcloth and Cheviot Coats.....$24.75

AUTO WRECKED TURNING CORNER; 3 ARE HURT

One of Men Thrown Out of Speeding Machine Is Injured Seriously.

An automobile driven by Jacob Ruedi, a plumber of 3433A Oregon avenue, overturned while rounding a corner at Spring avenue and Arsenal street, Thursday, throwing Ruedi, Hans Rumseyer of 4416 Ellenwood avenue, St. Louis County, and Samuel H. Wagner of 3665A Wyoming street, into the street. Rumseyer was injured seriously, but the others escaped with bruises.

Witnesses to the accident said the machine was going north in Spring avenue at high speed and that when Ruedi tried to turn into Arsenal street it skidded and overturned.

Rumseyer, a chef in a downtown restaurant, was unconscious when picked up and at the city hospital was said to be suffering from concussion of the brain. Ruedi was held at the Magnolia Avenue Police Station after a cut over his left eye had been dressed at the city dispensary. Wagner went to his home, refusing medical attention.

The machine was wrecked.

Land Sale of 118,000 Acres.

McALESTER, Ok., Dec. 13.—The sale of 118,000 acres of unallotted Indian land was started here by George Wright, Commissioner of the Five Civilized Tribes. The first land sold brought much more than its appraised value.

The legitimate PAID circulation of the Post-Dispatch in St. Louis and its suburbs is greater than that of ALL other English Dailies COMBINED.

Minister Calhoun Visits Amoy.

AMOY, China, Dec. 13.—William J. Calhoun, United States Minister to China, with Mrs. Calhoun and a party of friends who have been visiting here, sailed for Shanghai. Their visit was unofficial. An informal reception was given in their honor at the United States Consulate.

The Post-Dispatch is the only newspaper in St. Louis that employs a full leased news railroad to the Associated Press.

This Plan Gets Results

A Christmas Savings Club with a Mississippi Valley Account as depository is one of the simplest and best plans for saving Christmas money a little at a time.

Deposits are small in proportion to income and as regular as salary day. It takes only two minutes to turn your share over to the club's treasurer. He makes one deposit for the whole club. Each member gets a little more interest than if his share was deposited by itself, and the big benefit of co-operation is always there.

A Mississippi Valley Account is just the place for a Christmas Club Fund because interest is paid December 1st (and June 1st, of course), and the interest profits are thus brought to the highest point just before withdrawal time.

Mississippi Valley Trust Co.
FOURTH and PINE

Tomorrow's Greatest Sale

THIS SALE OF THE SURPLUS STOCK OF HART SCHAFFNER & MARX FINE SUITS AND OVERCOATS IS PROVING TO BE THE MOST WONDERFUL SALE EVENT WE'VE EVER HELD—IF YOU HAVEN'T ATTENDED BEFORE, BE SURE TO GET HERE TOMORROW.

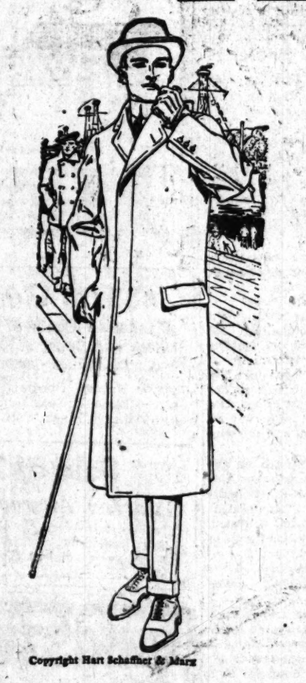

Copyright Hart Schaffner & Marx

OVERCOATS particularly will be shown here tomorrow in a vast assortment of beautiful fabrics and styles at prices way below their actual worth!

These Overcoats are the most wonderful values that you have ever had offered to you during this season of the year. The assortment is tremendous, the variety the greatest ever exhibited in one store. Chinchilla Overcoats with shawl collars or combination collars; double-breasted ulsters in many different fabrics; Shetlands with exquisite silk linings in a very large variety with velvet collars or self-collars.

Don't Miss This Sale Tomorrow!

$20 value Suits and Overcoats..... $15.50
$22.50 and $20 value Suits and Overcoats..... $17
$37.50 to $35 value Suits and Overcoats..... $28.50
$27.50 to $25 value Suits and Overcoats..... $19
$32.50 to $30 value Suits and Overcoats..... $23
All-Wool Trousers from Suits worth $20, $25, $30..... $3.90

The Home of Hart Schaffner & Marx Clothes *Stetson Hats* *Manhattan Shirts*

Wolff's

WASHINGTON AV. AT BROADWAY

Mine Strike Is Ended.

SCRANTON, Pa., Dec. 13.—The 2500 mine workers who have been on strike at the collieries of the Lehigh & Wilkes-Barre Coal Co., were back at work today. Their grievances will be adjusted by the Conciliation Board.

New Mo. Pac. Traffic Manager.

BALTIMORE, Dec. 13.—Vice-President John T. Hendricks of the Western Maryland Railway Co. announced that he had resigned to become general traffic manager of the Missouri Pacific Railroad Jan. 1.

SETTLES SOUR, UPSET STOMACHS IN JUST FIVE MINUTES—PAPE'S DIAPEPSIN.

Time it! In five minutes all stomach distress gone. No indigestion, heartburn, sourness or belching of gas, acid, or eructations of undigested food, no dizziness, bloating, foul breath or headache.

Pape's Diapepsin is noted for its speed in regulating upset stomachs. It is the surest, quickest stomach doctor in the whole world and besides it is harmless and delightful.

Millions of men and women now eat their favorite foods without fear—they know it is needless to have a bad stomach.

Get a large fifty-cent case of Pape's Diapepsin from any drug store and put your stomach right. Stop being miserable—life is too short—you are not here long, so make your stay agreeable. Eat what you like and digest it; enjoy it, without fear of rebellion in the stomach.

Diapepsin belongs in your home. Should one of the family eat something which doesn't agree with them or in case of an attack of indigestion, dyspepsia, gastritis or stomach derangement, it is there to give the quickest, surest relief known.—ADV.

WHITMAN IS BOOMED FOR MAYOR OF NEW YORK

Borah Addresses Meeting of 1000 in Honor of the Prosecutor of Becker.

NEW YORK, Dec. 13.—United States Senator Borah of Idaho was one of the speakers last night at a meeting of 1000 New Yorkers of every political faith, at which a boom was launched for District Attorney Charles S. Whitman as a candidate for Mayor. Whitman was the guest of honor at the dinner. There is a belief today that Whitman will be a fusion candidate against the Tammany selection and that eventually he will receive the Progressive support.

Whitman in his speech to the diners urged that the District Attorney's office be kept out of politics, and expressed gratification at the "awakened public conscience," which made possible the conviction of Police Lieutenant Becker and the four gunmen of the murder of Herman Rosenthal, the gambler.

FORMER EXCHANGE HEADS CALL SOME DEALS GAMBLING

Two Recent Governors of New York Body So Admit at House Money Trust Hearing.

By Associated Press.

WASHINGTON, Dec. 13.—Two Governors of the New York Stock Exchange today told the House Money Trust Investigating Committee that at least a part of the transactions in the stock market were of a gambling nature. Frank K. Sturgis and Rudolph Keppler were the witnesses under examination. Both are former presidents of the exchange.

Sturgis was led by Counsel Untermyer for the committee through a long discussion of the moral aspect of short sales or sales of stock which the seller does not possess. He admitted that personally he believed the moral obloquy of such a transaction overcame any argument in its favor.

Defines Exchange Duty.

"It is not part of my duty to urge moral reforms upon the community," said Sturgis. He took the same stand as to manipulation of stock to a higher or lower level by cross sales and purchases, declaring that the exchange, as such, did not recognize such transactions.

Sturgis held that the "duty of the Stock Exchange toward the public is only to see that a proper place is maintained for buying and selling, and that proper restrictions are observed."

On the question of short sales, Untermyer asked:

"As a matter of fact short selling is just gambling, pure and simple?"

"Yes, very largely that," replied Sturgis.

The witness said that he did not believe the Stock Exchange was guilty of misleading banks as to the value of securities manipulated. On this point he argued at length, Untermyer endeavoring to get the admission that the Stock Exchange should make dealings on the floor of the exchange, dealings in the real stocks, so that the securities might be quoted at a price representing real value.

Tells of Rock Island Deal.

Sturgis discussed the so-called Rock Island manipulation on Dec. 27, 1909, when it was charged, through S. B. Chapin & Co. 20 lots of 2000 shares each were bought on a single order by different brokers. The stock went from 39 to 81 in two hours, and dropped back to below 39 in three hours more. Sturgis said that the two members of Chapin & Co. were suspended from the exchange for 30 days.

"That was the most glaring case of manipulation in the history of the exchange, wasn't it?" asked Untermyer.

Sturgis would express no opinion.

"Why is it you suspend men for manipulation like this for only 30 days and suspend for five years men who split their commissions?" asked Untermyer.

Sturgis declared that dividing commissions was the "most infamous crime a member of the exchange could commit against his fellow members."

The witness and the lawyer discussed at length the position of the public toward manipulated stocks. Untermyer endeavoring to establish that the public was lured into the market by the buying and selling. He asked Sturgis if the exchange should not put a stop to manipulation.

"We don't consider it our business to stop manipulation which is legitimate," said Sturgis.

Trace Glaring Cases Only.

Glaring manipulation, he said, might be discovered through a broker's books, but he said it would not be feasible to attempt regulation in that way.

Sturgis was allowed to read into the record a part of a speech which he delivered to the Hughes Commission. His counsel, John G. Milburn, said that he had no questions to suggest and the witness was excused.

Keppler, who followed Sturgis on the stand, declared that manipulation was perfectly proper, so long as it was legitimately conducted, the "commissions were paid" and there was no collusion.

"Do you agree with the conclusion of the Hughes Commission that 'a substantial part of the transactions on the stock exchanges are gambling?'" asked Untermyer.

"I would say that some transactions on the Stock Exchange are somewhat of a gambling nature," answered Keppler.

Keppler-Untermyer Battle.

Untermyer and Keppler engaged in a battle of wits on stock market manipulation. The witness held that cross sales and purchases were legitimate, so long as the commissions were paid and there were no "wash" sales or "matched orders" in the transactions.

Finally the lawyer took up the relations of the stock exchange with the curb market. He read from the report of the Hughes Commission to show that "the stock exchange prevents the curb from getting under a roof." He brought out that when stocks listed on the curb were listed on the exchange the curb ceased to trade in them, because if it did not the curb would be barred from business with stock exchange members. He also brought out that the rate of charge on the curb was less than on the exchange.

REAL JUDGE MOCK JUDGE

Holtcamp and Shaner in Benefit Entertainment.

Judge Charles W. Holtcamp will preside at a murder trial Friday night, in Royal Arcanum Hall, Manchester and Ecoff avenues. The trial, a realistic bit of make-believe, will be held in the interest of the new building of the McCausland Avenue Presbyterian Church.

James C. Shaner, Assistant Circuit Attorney, will act as prosecutor, and Frederick A. Mayhall will be attorney for the defense. The trial is based on "The Case of Jennie Brice," a magazine mystery story.

The Post-Dispatch is the only evening newspaper in St. Louis that receives or publishes news gathered by the Associated Press.

I. D. STRELITZ

$1 DOWN

Beautiful Diamond Solitaire Rings, $60, $75 and $100 Terms to Suit.

Holiday Specials in Diamond Earscrews, $32, $65 and $125 Terms to Suit.

Holiday Specials in 20-year gold-filled, full jeweled Elgin Watches or Hampden Watches $20 $1 a Week.

CHRISTMAS DIAMONDS

DELIVERED ON PAYMENT OF ONE DOLLAR

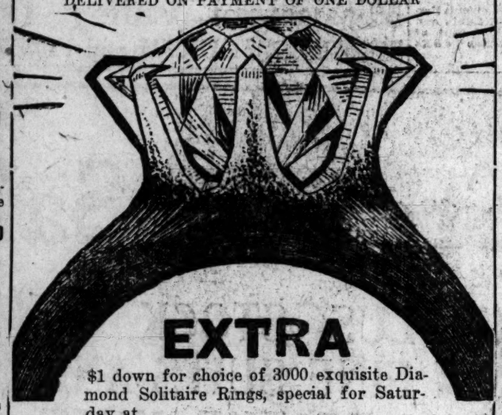

EXTRA

$1 down for choice of 3000 exquisite Diamond Solitaire Rings, special for Saturday at

$1 DOWN $35 $1 A WEEK

I. D. STRELITZ

3rd Floor | S. W. CORNER OLIVE AND BROADWAY 306 Third National Bank Building | 3rd Floor

Phone Olive 1020. Salesman will call with goods on request.

OPEN EVENINGS UNTIL 9 P. M.

I. D. STRELITZ

$1 A WEEK

Gorgeous Blue White Solitaire Rings, $125, $150, $200 Terms to Suit.

Holiday Specials in Men's Diamond Rings, all styles, $75, $150, $300 Terms to Suit,

Holiday Specials in our famous "7-in-1" Diamond Rings, men's and ladies'. $45, $65, $100 Terms to Suit.

Garland's

Saturday Sale of Dresses

We had intended placing these Dresses on sale Monday but for the benefit and convenience of those who can only find the time to "shop" on Saturday, we decided to make it a **Saturday Sale.**

$18, $20, $22.50 and up to $30, Dresses

in over 50 new styles, afternoon, party and dancing dresses, dresses for club luncheons, bridge and matinee parties, teas, church, etc.

In one huge group, choice without reserve,

$6.90

The Dresses are beautifully made of velvet, corduroy, charmeuse silk, crepe de chine, eolienne and serge. All the new colors, including the pastel colors and white. Trimmings of finest laces, self-colored braid and embroidery, satin tabs, buttons, etc. Some have new vest effect, Robespierre collar, high wide girdle, crush belt, sash and scores of other clever conceits. High or low neck, ½, ¾ or full length sleeves, set off with lace and silk. Sizes for juniors, misses and women. Choice **$6.90**

Important—Sale starts promptly at 8:30, and while the quantities are large (1400 Dresses), you must know that the $30 and $25 ones will be picked up before those at $20 and $18.

THE WISE BUYER WILL MAKE EARLY SELECTIONS.

$10.50 and $12.75 Serge, Velvet and Corduroy Dresses for . . . $3.98

Norfolks, 2-Piece or Tailored Styles

Not so many of these—only 375—in a good assortment of styles.

Colors are navy and Copenhagen blue, tan, brown and figured effects.

Some have contrasting silk collar and cuffs, others in the plainer tailored styles. All sizes in the collection.

THOMAS W. GARLAND 409-411-413 BROADWAY

Gift Certificates —good for merchandise at any time and in any department of our store—make ideal Christmas gifts. Certificates are issued at main office on balcony.

Kline's

509 Washington Av., Near Broadway

A Gift for a Lady Give her a Kline Gift Certificate—we issue them in any amount—good for merchandise at any time and in any department of our store.

COAT SALE!

A Special Purchase of Over $15,000 Worth of Fine Junior and Misses' Coats Will Go On Sale Tomorrow.

AT ONE-HALF PRICE AND LESS

Unquestionably the most important coat happening of the entire season—offering you a wonderful assortment of the newest and best styles—

$10.00 Coats $12.75 Coats $14.75 Coats

$16.95 Coats $19.75 Coats

All have been grouped in three great lots—and will be ready for you when the store opens tomorrow at the following prices:

$4.98, $7.95 and $9.90

EVERY Coat in this immense collection is absolutely new, fresh and up-to-the-minute in style—and the showing includes scores of youthful models in ages 13, 15 and 17 years and 14, 16 and 18 years—in every high-class fabric that is in favor this season including:

Finest All-Wool Chinchillas, Plaid Back and Double Texture Fabrics, Rich Rough Wales, Zibelines, Seal Plushes, Novelty Weaves, Etc.

THE identical Coats the young folks want—some richly silk lined—others unlined—some in trimmed effects—others in smart tailored models—all the newest shadings in brown, tan, gray as well as navy and black—not one in the lot worth less than $10.00 and many of them $19.75 values—all spread out for your selection tomorrow—at $4.98, $7.95 and $9.90.

Sale begins tomorrow morning at 8 o'clock.

Christmas Sale of Waists

THOSE who would like to select handsome Waists for Christmas gifts will be offered an unusual opportunity tomorrow when we will place on sale over 1000 high-class Waists, which were secured by our Waist Buyer while in New York at a remarkable concession from the usual price—and which will be ready tomorrow in three lots, at

$1.98, $2.98 and $4.98

Values Up to $6.50

THE showing comprises all the newest styles in beautiful charmeuse, messaline, brocaded silks, rich silk lined Chiffon Waists, brocaded velvet and chiffon combinations—as well as Waists of laces, nets, imported voile and lingerie fabrics—every one crisply new and fresh, having just been received and shown for the first time tomorrow—values up to $6.50—at the extremely reduced prices named above.

$35.00 Genuine Ponyskin Fur Coats

Handsome Coats of genuine ponyskin fur—full length styles with large collars and revers—elegantly silk lined—$35.00 values—special in our fur department..... $16.95

$12.50 Natural Opossum Sets...$7.50	$22.50 Brown Beaver Sets..$17.50	$33.00 Black Marten Sets..$24.75
$15.00 Black Hudson Lynx Sets..$9.95	$35.00 Australian Mole Sets..$27.50	$95.00 Silver Fox Sets $65.00
$16.50 Large Black Wolf Muffs..$9.95	$13.50 White Iceland Fox Sets..$9.90	$150.00 Baltic Seal Coats..$95.00

Sale of Long Nap Beavers

Saturday Afternoon From 2 to 5 at.... $1.95

Handsome Beavers—in 15 of the newest shapes—in black, pink, light blue, maize, green and rose—actual $5 and $6 values—special at $1.95.

French Broadhead Plumes

Saturday—a special offering of 150 handsome French Broadhead Plumes—in solid color and two-tone shadings—fine for Christmas gifts—actual $6.00 values—on sale all day at..... $3.95

CHRISTMAS Watches and Diamonds on CREDIT

Easy Payments

Men's Watches, $11 to $90 Reliable Bracelet Watches..... Ladies' Watches, $14 to $95 $16 Others up to $55

DIAMONDS

Every Diamond in our stock was bought before the last advance in prices—you get the benefit, and we give you the easiest possible credit terms—to buy diamonds now, means to save money.

Folding Silk Umbrellas—gold, ivory and pearl handles—for ladies and gentlemen..... $4 to $25

DIAMOND

Rings.....$5 to $300
Earrings....$20 to $500
Studs.....$9 to $400
Scarf Pins..$6 to $100
Cuff Links...$13 to $40

YOUR CREDIT IS GOOD Pay us just a little when you buy and just a little each payday—you know us—31 years on Olive St. Open Saturday night and every night next week. THE RELIABLE STORE

F. H. INGALLS CO. 1226 Olive St.

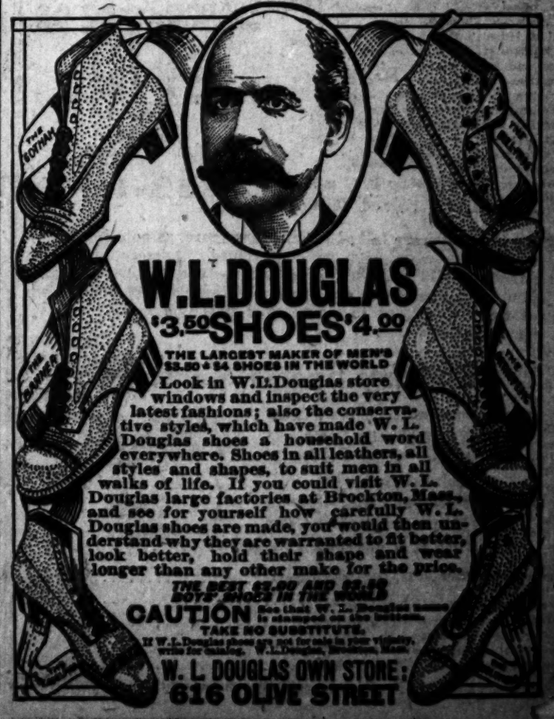

W. L. DOUGLAS $3.50 SHOES $4.00

THE LARGEST MAKER OF MEN'S $3.50 & $4 SHOES IN THE WORLD

Look in W. L. Douglas store windows and inspect the very latest fashions; also the conservative styles, which have made W. L. Douglas shoes a household word everywhere. Shoes in all leathers, all styles and shapes, to suit men in all walks of life. If you could visit W. L. Douglas large factories at Brockton, Mass., and see for yourself how carefully W. L. Douglas shoes are made, you would then understand why they are warranted to fit better, look better, hold their shape and wear longer than any other make for the price.

THE BEST $3.00 AND $3.50 DRESS SHOES IN THE WORLD

CAUTION See that W. L. Douglas name is stamped on the bottom. TAKE NO SUBSTITUTE.

If W. L. Douglas shoes are not for sale in your vicinity, write for catalog. W. L. Douglas, Brockton, Mass.

W. L. DOUGLAS OWN STORE: 616 OLIVE STREET

The Sunday Post-Dispatch has over ONE-HALF MILLION more readers than any other newspaper west of the Mississippi. Of the Post-Dispatch Sporting Staff.

BAVARIAN CROWN TO GO TO LUDWIG, A ROYAL PLEBIAN

Prince Who Is Expected to Proclaim Himself King Is Opposed to All Show.

LIVELIHOOD BY FARMING.

Expected to Put an End to Court Display and Carry Out Big Government Works.

By Associated Press.

MUNICH, Bavaria, Dec. 13.—The demand for the actual King instead of the shadow of a monarch is spreading widely in Bavaria. The clerical newspapers in close touch with the Bavarian Cabinet today join the Liberal newspapers in urging the new Prince Regent to assume the crown, as Ludwig III.

The changes would involve complicated constitutional alterations, but the most delicate point in connection with the matter is, according to acquaintances of Prince Ludwig, the finding of a suitable form in which to communicate the popular wish to the regent himself.

The Nachrichten, the most influential newspaper in Bavaria, says strong reasons of state dictate that the view held everywhere in the land should prevail and the constitutional life of Bavaria should be given that vigor which can only be associated with the personal exercise of the sovereignty.

Dislikes all Display.

Prince Ludwig is described as the royal plebeian, owing to his dislike for a uniform and for all forms of ceremony. His private fortune is one of the smallest of any reigning family.

The Prince heretofore has supported his family by the products of his farms, and when a farmer recently complained to him of bad times, he answered: "My dear man, we are all in the same boat. I have hard work to make both ends meet myself, and I tell you, my wife counts every chicken and every egg, and I look twice at every cent before spending it."

But Ludwig is an enthusiast for Bavarian rights and privilege and as far as money permits, is expected to put an end to the extreme formality of the Bavarian court. It is well known his nephew's Austrian wife, formerly the lively and gay Princess Isabella, has left her husband and applied for a divorce because she could not endure the dry formalism of the Munich court. Munich society, which adores the pretty Princess, hopes Ludwig will alter this.

Ludwig is enthusiastic on the subject of canals and has a great project for a canal under the mountains between the valleys of the Main and Werra, which will now probably be executed and prove one of the world's most remarkable engineering achievements.

Fortune Remains in Family.

Now that the so-called "Prince Karl fortune," the interest of which goes by will to the second son of the last monarch, or the brother of the man taking the crown, will remain in the regent's family, it is thought probable that Ludwig will accept the crown of Bavaria, as mad King Otto may be deposed. Ludwig's father is said to have refused the crown because his family was too poor, and if he had accepted it the "Karl fortune" would have gone to his brother.

Already the funeral of the regent is expected to prove spectacularly unexampled. The Kaiser and his sons, with all the reigning German princes, envoys of all the European sovereigns and a special papal embassy, will be present in the procession.

E. A. MONAHAN SEEKS TO SUCCEED W. L. IGOE

Candidate for Delegate Place Left Vacant by the Congressman-Elect.

Edward A. Monahan of the Twentieth Ward has announced his candidacy for the House of Delegates as the successor of William L. Igoe, Congressman-elect from the Eleventh District. He was one of Igoe's most active supporters in his fight for Congress.

Monahan is a title examiner for the Title Guaranty Trust Co. For six years he was treasurer of the Twentieth Ward Democratic Club, but declined re-election at Hibernian Hall Wednesday night. William H. Corcoran was elected president, and James McHenry, treasurer. Monahan retained his membership on the board of directors. He was formerly an employe of the Assessor's office, and has an intimate knowledge of city hall affairs.

Igoe, who has been president of the Twentieth Ward club, declined re-election. An entertainment and dance to celebrate Igoe's victory and the triumph of the Democrats will be held Jan. 22.

HOME RULE BILL READY FOR FINAL READING

Goes to Lords in January, Will Pass House Before End of March.

LONDON, Dec. 13.—The committee stage of the Home Rule bill was completed in the House of Commons late tonight amid exciting demonstrations and counter demonstrations.

The House then immediately adjourned. Premier Asquith and his ministers were given an ovation as they left the chamber.

It will be well along in January before the bill goes to the House of Lords.

The Government intends to pass the House Rule bill through the House of Commons before March 30, when Parliament rises.

In the debate today John E. Redmond, in a speech full of loyal expressions, said the Union Jack would be floated in United Ireland when the Home Rule bill was passed. He added that no doubt Ireland would have a flag, but the two would be floated side by side.

Boys' Suits

At ½ Price

We direct the attention of everyone having a boy to clothe to this great sale. Splendid quality Suits, of the most desirable styles and patterns and of the most dependable fabrics, offered at exactly one-half price, and you can choose the greatest stock of Boys' Suits in St. Louis.

Boys' Overcoats

At ½ Price

If you want a good, substantial Overcoat for that boy of yours, attend this great sale. You can get any style that you want for any size boy—pretty Russian styles and large, roomy school Overcoats—all high-grade garments, offered at exactly one-half their actual value.

WEIL Bought THE HUB On Sale at ½ Price

YOU can buy your holiday presents with the money you will save on clothes during this sale. The people of St. Louis have never witnessed such a record-breaking bargain event. We have absolutely shattered all price records, offering Suits and Overcoats of quality and character at incomparable prices. Just read the details—then come tomorrow and see for yourself.

SUITS AND OVERCOATS

FOR MEN AND YOUNG MEN—FROM THE HUB—AT EXACTLY ½ PRICE

$7 MEN'S AND YOUNG MEN'S SUITS AND OVERCOATS $3.50
in this sale of the Hub stock at .....

$10 MEN'S AND YOUNG MEN'S SUITS AND OVERCOATS $5.00
in this sale of the Hub stock at .....

$15 MEN'S AND YOUNG MEN'S SUITS AND OVERCOATS $7.50
in this sale of the Hub stock at .....

$20 MEN'S AND YOUNG MEN'S SUITS AND OVERCOATS $10.00
in this sale of the Hub stock at .....

$25 MEN'S AND YOUNG MEN'S SUITS AND OVERCOATS $12.50
in this sale of the Hub stock at .....

$30 MEN'S AND YOUNG MEN'S SUITS AND OVERCOATS $15.00
in this sale of the Hub stock at .....

PANTS FROM THE HUB AT ONE-HALF PRICE

The Hub's $1 $2 Pants for 1 | The Hub's $2 $4 Pants for 2 | The Hub's $3 $6 Pants for 3 | The Hub's $4 $8 Pants for 4

WEIL CLOTHING COMPANY

N. W. COR. EIGHTH AND WASHINGTON AVENUE

Don't Fail to See Our Window Display.

POSTED NOTICE HE'D BEAT WIFE WHEN HE PLEASED

All Persons Were Warned Not to Interfere, but Police Disregarded It.

HARTFORD, Conn., Dec. 13.—An excited man sailed into police headquarters last night and shouted:

"Quick! Cesare Crampo is killing his wife at 23 Charles street."

A policeman rushed to the house. Before he entered he saw this notice written in Italian on a card nailed over the door:

"I will beat my wife when I please, and as often as I choose, and when I am beating her there must be no interference on the part of anyone."

The policeman didn't believe a word of it, so he arrested Ciampo, and arraigned him before Judge Clark, who asked:

"Don't you know that it is a crime in this country to beat your wife, and that I will have to send you to jail?"

"My wife told me that," replied Ciampo easily. "She said she'd send me to jail for a year, but I beat her again last night because she wouldn't wipe up the floor."

Mrs. Ciampo said her loving spouse had been very consistent in his pugilistic attentions to her for a long time.

"But my wife doesn't obey me, Judge," said Ciampo, "and when she doesn't do what I tell her, I just beat her."

"Sixty days for you," said the Court.

Denelson's Gift Dressings.
Waterman and Conklin Fountain Pens at 419 North Fourth street.

Prepare Now for the Cold Weather

Sensible Christmas Gifts for "Self" or Friend.

"It's EASY to Pay the Gately Way"

OVERCOATS!

That's the most sensible thing to buy now. Warm, comfortable, stylish Overcoats—Overcoats that give you prestige—that enable you to get into the better-dressed class—and without the slightest inconvenience to you—in fact, it's an advantage. You come in, select one of dozens of styles that you like best, wear it home and then take *six months' time to pay.*

Elegant Fur Collar, Quilted Body, $35 Overcoats

These Overcoats are especially tailored for men and young men who want to be among the better dressers of this city. They are the season's most fashionable styles and have the happy combination of style and extreme warmth. A winter weight coat, made of excellent quality black kersey, 50 inches long, with satin lined sleeves, quilted body, magnificent astrakhan fur collar; coats that sell in an ordinary way at $30 and $35.00, at this great holiday store we are especially featuring this ideal Winter Coat, ideal gift for self or father or son, at prices new to the men and women of this city, **$22.50.** $22.50

$12.50 for $20 Overcoats

Those massive appearing, heavy-weight Winter Overcoats, made of the best all-wool materials, Scotches, chinchillas, cheviots, tweeds, etc.; self or heavy lining; splendidly man-tailored throughout; all sizes for men and young men; stout or slim; tall or small; black coats, brown, gray, blue or fancies; all the new styles; a wide assortment and complete variety of $18.50 and $20.00 Overcoats, now **$12.50.**

Fur-Lined Overcoats or Christmas Furs

In the selection of Furs all depends upon the quality. The best evidence of the quality of any Fur purchased here is our 6 months' time to pay plan, an equivalent to a 6 months' free trial. Each Fur, no matter what the price, has got to make good; we guarantee it; nothing is more acceptable or so long remembered as Furs of quality; we show separate Scarfs, Muffs, Neckpieces, Pony Coats for women and misses or fur-lined Coats for men.

Hudson Lynx, Blue Mountain or Coney Sets

A wide variety to select from in this special Christmas offer. They are handsomely finished; satin lined; large scarf and ½ barrel muff; never priced under $15, with the exception of this great Gately value at, set..... $7.95

Open Until 10 Saturday Nights. *Open Evenings Until Christmas.*

GATELY'S
GOOD GOODS
821 Washington Av.

EAST ST. LOUIS STORE, 210 Collinsville Av.
ALTON (ILL.) STORE, 302 State St.

ALLIES TO INSIST THAT THE TURKS CEDE ADRIANOPLE

Demands at Peace Conference, Opening Today in London, to Be Submitted in Block.

Copyright, 1912, by Press Publishing Co. (New York World.)

LONDON, Dec. 13.—The first Balkan peace delegates have reached London to begin their sessions, and at the same time comes the news that the diplomatic situation again has taken on a grave phase. Roumania now is the storm center. Her demands upon the allies were set forth in a cable dispatch Saturday, and now it is said Dr. Daneff's vague attitude upon these demands, when visiting Bucharest this week, left such a bad impression that Roumania may, in a few days, present an ultimatum embodying her territorial claims and meantime make preparations for war.

Then it is said the Balkan allies have agreed to demand the cession of Adrianople as an essential condition of peace, and if Turkey refuses, hostilities will be resumed at once by the united forces of Bulgaria, Servia and Greece to force the surrender of the town.

The allies' terms will be presented en bloc, each ally being pledged to support to the end the demands of all the others, this being the only way of presenting a united front to Turkey.

"Disgraceful Peace" Opposed.

Meantime it is noted that the war party in Constantinople again has the upper hand. Protestations against signing a "disgraceful peace" are being published, accompanied by declarations that Turkey is prepared to fight to the last man, rather than assent to the allies' demands.

The most optimistic prediction as to the termination of the peace conference is that it cannot be finished before the end of the month, if it does not break up through disagreements.

Reports from Vienna as to the sudden recall of the Servian Minister there are unfounded. M. Jevanovitch was appointed to the Servian legation there a month ago in place of M. Simitch, who formerly held the post.

The Bulgarian delegates to the peace conference arrived her today. They were met by the Bulgarian Minister and the officials of the Bulgarian Legation. The Turkish Plenipotentiaries are expected to reach here tonight.

The Greek, Servian and Montenegrin peace commissioners were greeted at the Charing Cross station by a cosmopolitan crowd, which included the Greek Archimandrite and the members of the various legations. Details of procedure and the date of the first meeting of the conference will not be arranged until all the delegates arrive. Sir Edward Grey, the British Foreign Secretary, however, will attend the opening meeting and make a short speech of welcome.

HOPE IS, AUSTRIA IS JUST BLUFFING

Otherwise Paris Officials Are Disposed to Be Anxious About War Crisis.

PARIS, Dec. 13.—Undisguised anxiety manifests itself in official circles at the turn the war crisis has taken and there is only one hope now—that the Austrian preparations are a gigantic bluff. The preparations are more extensive than when they were annexing Bosnia and Herzegovina, yet there is less to fear.

Support is given to this anxiety in Paris by the declaration of the commercial authorities, who say that Austria's preparations are gravely imperiling their financial position and ruining many. It is being argued she would not go to such lengths for the sake of a mere bluff. The Austrian delegate to the London conference, Count Mensdorff, has been summoned to return to Vienna, nominally to obtain further orders from Count Berchtold. This is regarded here as a sign of some drastic decision on the part of Austria, which continues its energetic mobilization.

Premier Venizelos of Greece went to London and the President of the Servian Chamber, M. Nicolitch, who was interviewed, protested that a foreign power had stepped in to rob them of the fruits of victory, and had denied to them a seaport, honestly won by force of arms, which would not be tolerated.

Other conservative opinion in Paris is that impartial observers must conclude that the Cabinet at Vienna is making ready to attack Servia on one pretext or another, or wishes to be master of the negotiations at London.

GREEKS CAPTURE TURKS' TRENCHES

Victory at Visali Follows Offensive Movement Along Whole Line in Epirus.

ATHENS, Greece, Dec. 13.—A general offensive movement along the whole line was begun on Wednesday by the Greek army operating in Epirus, the most westerly portion of the Balkan peninsula.

After repeated attacks the Greek troops occupied at the point of the bayonet the Turkish advanced posts toward the Visali fortifications and camped there. The Greeks captured three quick-firing cannon, a large quantity of war materials and many tents.

Gen. Sapountsakis, who was in command of the Greek army, reports from Pentepigredia that his troops fought with vigor during the entire day. With the view of drawing off a portion of the Turkish troops concentrating in the fortress of Janina, when the Greeks were about to make their frontal attack, two battalions of Greek infantry, supported by four field guns, were landed at Santi Quaranta, to the northwest of Janina.

The diversion was successfully carried out. The Turks, as soon as they learned of the landing of the Greek troops, sent out eight battalions with two batteries of siege guns to engage them. After a skirmish the Greek troops were re-embarked and made for another part of the coast of Epirus.

The Greeks lost only five killed and 19 wounded.

Leaves $340,000 to Charity.

PASSAIC, N. J., Dec. 13.—Local benevolent and charitable institutions will receive $340,000 under the will of Peter Reid, who died Saturday of pneumonia at his home here. Reid was one of New Jersey's pioneer manufacturers.

FIANCEE'S LETTER GETS MAN OUT OF DENVER JAIL

Judge Lindsay Smooths Path of Alleged Kidnaper Locked Up There.

DENVER, Colo., Dec. 13.—A letter from Mrs. Laura Gale in Los Angeles to Juvenile Judge Lindsay has secured the release from jail here of Frank Crouch. Crouch was arrested a few days ago after he had made threats of violence against L. D. Gale, wealthy banker of Sherman, N. Y., who was in the city to secure his grandchild, De Witt Gale, from the detention home. Crouch brought the boy to Denver from Los Angeles. The other child, Laura Gale, was in Los Angeles, and the banker declared both had been kidnaped from his son, Leon F. Gale, former husband of Mrs. Gale.

In her letter Mrs. Gale says that she has secured a position as a telephone operator and that she will save up money to buy a wedding ring so that when Crouch reaches Los Angeles they may be married.

Crouch spent the evening trying to raise funds to buy a ticket to Los Angeles.

The increase of Post-Dispatch Wants means added opportunities to buy, to sell, to hire or to get into an independent business of your own. Have you consulted today's opportunities?

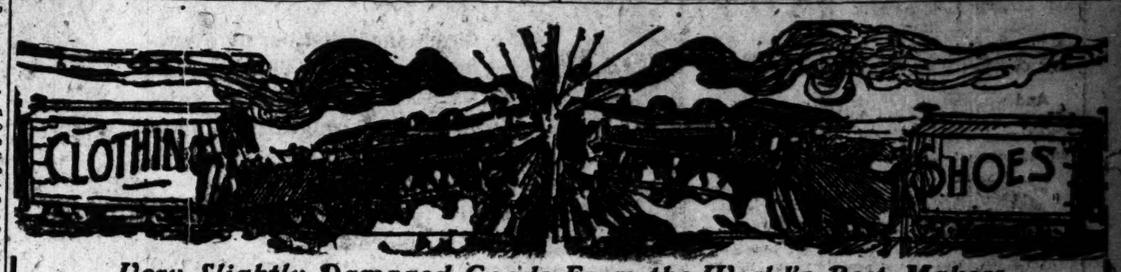

Very Slightly Damaged Goods From the World's Best Makers

Railroad Wreck Sale

This sale affords values heretofore unknown to the men and women of St. Louis. Just the things you need these cold days at prices less than other stores pay wholesale. Here is the story. YOU can understand it. We get all the cream of the railroad wrecks at our own figure. We challenge the world to duplicate this same merchandise at these prices. Realize NOW just what it means to YOU. Buy useful necessary articles for gifts this Christmas. This store is the ideal place. Let the prices bring you here EARLY.

$50,000 Worth of the Choicest Clothing, Hats, Furnishings, Shoes, at.. 29c on the $

OVERCOATS AND SUITS
SELL FOR $15 ELSEWHERE
Search the world over and you could not duplicate these suits at the price. They are splendidly made and are guaranteed to give good service. Actually cost others $12.00 and $15.00; here, $2.85. $2.85

$8.90 For finer Suits and Overcoats; Kuppenheimer, etc.; worth $25 and $27.50. The finest made; silk lined and hand finished Suits and Overcoats; up to $40 grades.. $11.90

YOU CAN'T MATCH THESE PRICES:

Men's 50c Silk Ties	10c
Men's 10c Handkerchiefs	3c
Ladies' 10c Handkerchiefs	1c
$5.50 Men's Pants	$1.85
50c and $1 Men's Shirts	25c
Men's $3 and $4 Hats	95c
$1 and $1.50 Men's Coat Sweaters at	35c
Men's Astrakhan Gloves; reg. 35c; here	10c
Ladies' Shawls; worth up to $1	15c
Men's $5 and $6 Odd Coats; slightly damaged	29c
Odd Vests	5c
Men's $6 and $7 Suits and Overcoats, small sizes and slightly damaged	98c

OVERCOATS AND SUITS
REGULAR PRICE $20, $22.50
This collection represents some of the very finest Overcoats and Suits made, which (because of some slight, unnoticeable damage) are offered at this marvelous price. There are sizes for men and young men. $6.85

OPEN UNTIL 10 P. M. SATURDAY NIGHTS
SEE WINDOWS, THEN SHARE IN THE FEAST

6th and Franklin Av.

Not a comfort is left behind

You take your home and your club right along with you, on the
ST. LOUIS--MEMPHIS--FLORIDA SPECIAL

From St. Louis DAILY At 9.30 p. m.

THERE'S A BUFFET LOUNGING CAR out of St. Louis. All kinds of refreshments are served. You can get a grill supper before retiring; you can entertain yourself with an assortment of current magazines; there are writing desks and stationery, in case you have any unanswered correspondence; and you get breakfast on the same car—before reaching Memphis the next morning.

The sleeper goes RIGHT THROUGH TO JACKSONVILLE. An electric-lighted drawing-room car of the very latest Pullman model. OBSERVATION CAFE CAR from Memphis—a delightful observation room and platform from which to view the scenery.

Steel Chair Cars and Coaches, Fred Harvey Meals, and the Whole Train Electric-Lighted.

FARES, PULLMAN RESERVATIONS AND DESCRIPTIVE LITERATURE FURNISHED BY
F. J. DEICKE, General Agent, Passenger Department,
Ninth and Olive Streets, Telephones: Main 3360, Central 314, ST. LOUIS, MO.

ALEXANDER'S
DOVE BRAND
NEW ORLEANS MOLASSES
Direct From the Cane Fields of Louisiana

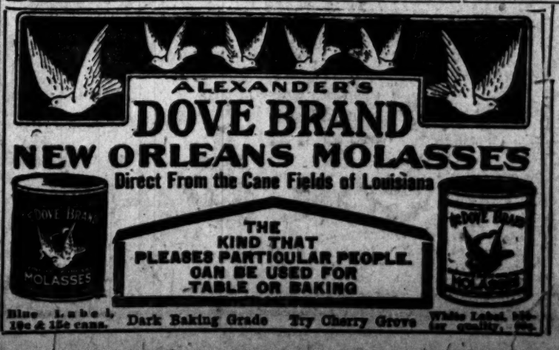

Blue Label, 10c & 15c cans. Dark Baking Grade Try Cherry Grove White Label, 10c per quality, 25c

In Agents Wanted

WE GET our biggest and best results from the POST-DISPATCH

Seaburn Supply Co.
Dayton, Ohio

The Post-Dispatch prints more Agents' Wants than ALL the other St. Louis newspapers COMBINED

Officer Installed Fiftieth Time.
SCRANTON, Pa., Dec. 13.—What is said to be a world record for Masonic incumbency is established by the installation of E. P. Kingsbury as treasurer of Union Lodge for the fiftieth time. President Taft has sent a letter of congratulation to him.

Woman Founder of College Dies.
OAKLAND, Cal., Dec. 13.—Susan Lincoln Mills, 87 years old, founder of Mills College, the first college for women on the Pacific Coast, died here last night at her home on College Campus. Mrs. Mills went to Benicia, Cal., in 1855 and purchased a young ladies' seminary.

Boundarymen Can't Fix State Line.
ST. PAUL, Minn., Dec. 13.—The Minnesota and Wisconsin boundary commissioners have failed to agree on the State line in the Duluth-Superior harbor and the St. Louis River. The Wisconsin commission has asked for time to consider a proposition offered by the Minnesota men and will not meet again until Dec. 19.

MAX: When she says "Yes" go to Loftis Bros. and buy a diamond on credit.

Garland's

SPECIAL SATURDAY
Sale of Girls' Coats

And why not a nice, warm Coat for the 6 to 14 year old girl. Surely nothing would be a more appropriate and useful Christmas gift, and you'll not be offered a greater money-saving opportunity at a later date.

$5.00 and $6.75 Coats for.... $2.98

Full-length Coats of all-wool cheviots, in navy, brown and red; convertible collar that buttons close to throat, deep cuffs. A Coat that is stylish, warm and serviceable. Matchless value at $2.98.

Girls' $10.00 Chinchilla and Plush Coats for $5.00

Plush Coats have large, round convertible collar and turnback cuffs, full quilted lining. Chinchilla Coats in navy, double-breasted style, convertible collar, belted back. Sizes 6 to 14 years; choice, $5.00.

$12.50 and $15.00 Coats for.... $7.98

Plushes, velours, bouclés, zibelines and chinchillas, in a dozen or more smart styles, and all the desirable colors.

$16.50 to $20.00 Coats for.... $10.00

This is practically choice of all our finest Coats, broadcloths, chinchillas, carsoul, plush, boucle, etc.; tailored and elaborately trimmed styles.

THOS. W. GARLAND — 409-411-413 Broadway

Just $1.00 a Week.

NO MONEY DOWN

Come into our store and you'll find it the simplest thing in the world to buy clothing for yourself and family on credit without paying one cent deposit, and at prices as low, if not lower, than cash stores ask.

Let Us Be Your Santa Claus

Give him, her or them nice, warm and stylish clothes

St. Louis' Largest Credit Clothiers

OFFER TOMORROW

$25 Genuine Salt Sealette Coats — Skinner Satin lined — 54 inches long—on credit—on deposit $1 a week..... $20.00

All Millinery at ½ Off Regular Prices.

FURS FOR XMAS

$1 A WEEK

Pay After Xmas.

Stylish, serviceable Overcoat—made by the best tailors—warmth without weight — rich shades of brown, blue and gray polo cloths with plaid backs—shoulders and sleeves lined with satin..... $15.00

No Deposit—$1.00 a Week

Furs—Dresses—Coats—Waists—Skirts—Millinery—Petticoats
Men's Shoes and Hats

ALTERATIONS FREE

Same Goods—Same Prices—
Same Terms at Our
East St. Louis Store, 323 Missouri Avenue
OPEN EVERY EVENING UNTIL XMAS

Open Till 9 P. M. Saturday — HOYLE & RARICK CLOTHING CO. — 810 N. BROADWAY — Open Till 10 P. M. Saturday

WOMAN BEGGING ALMS IN CAFE IS ARRESTED, PLEASED

Mrs. Mary C. Metzger, Secretary Child Welfare Society, Says She Wished It.

MATERIAL FOR HER BOOK

Disappointed When Policeman Refuses to Give Her Ride in Patrol Wagon.

Mrs. Mary C. Metzger, secretary of the Child Welfare Society, arrested on a charge of begging in the Falstaff Cafe, told Patrolman Wardle Thursday evening that the arrest was just what she had wanted.

"It will fit nicely into one chapter of a book I am writing," the policeman says she told him. "The chapter is on the general subject of police inefficiency and neglect."

She seemed disappointed to learn that she was not to ride to a police station in a patrol wagon. Instead of giving her such a ride, Wardle wrote out a summons ordering her to appear Friday before Police Judge Kimmel.

Proprietor Complains.

The arrest was made after John Kratz, proprietor of the Falstaff, at 11 North Sixth street, had complained that Mrs. Metzger refused to leave at his request.

He said she entered the saloon and solicited gifts from several men drinking at the bar, and that no one made objection. Then, he said, she entered the dining room, where a dozen men and women were sitting at tables. A waiter asked her not to approach the diners, but she disregarded his request, and Kratz then ordered her to leave the room. She would not go until the policeman arrived.

Mrs. Metzger, who lives at 3364 West Belle place, is a familiar figure in downtown saloons, which she frequently visits in search of funds. The name of the Child Welfare Society does not appear in the city directory.

Women White Rat Collector.

Mrs. Metzger two months ago caused the arrest of a man who spoke harshly to her in a saloon. She said the man told her to go home to her family and quit "cadging" money. When she told the man she was a widow, she said he made an offensive remark.

A peculiar hobby, that of collecting and caring for white rats, has caused Mrs. Metzger to have trouble with landlords and other tenants in several houses where she has lived.

MAN'S SKULL IS SHOWN TO HIS ACCUSED WIDOW

Woman Testifies in Own Defense and Pastor Son-in-Law Will Take the Stand.

HOULTON, Me., Dec. 13.—How she was taken into a small room by a detective, and there confronted with the skull and some of the bones of her husband, laid on a white cloth, was told on the witness stand in the Supreme Court by Mrs. Annie Jacobson, who, with her son, Edgar, and her son-in-law, the Rev. Charles W. Emelius, is on trial for the alleged murder of August Jacobson. Both Mrs. Jacobson and Edgar were called as witnesses for the defense. The Rev. Mr. Emelius was expected to testify today.

Mrs. Jacobson said a detective escorted her to the District Attorney's office, and continued:

"When I went in, right in front of me they had some bones on a white cloth. Dr. Boone began to explain something about these bones. The detective said I had lied about the shots. I told him I hadn't lied."

Edgar Jacobson testified that he had words with his father, and had left home on the Sunday night preceding the tragedy. He went directly to the home of Otto Jepson, he said, and did not learn of his father's death until the next morning, when he was called home by a telephone message.

TEACHERS.
Fairy pictures, Christmas cards, etc.; new stock. Co-Workers' Dept., Severson, 111 N. 8th.

RECEIVER ASKED TO OUST LEAD COMPANY OFFICERS

Minority in Doe Run Wrangle Renews Effort to Curtail Expenses.

Suit was filed Thursday in the Circuit Court at Farmington, Mo., by the Robert Holmes interests in the Doe Run Lead Co., asking the appointment of a receiver to institute a suit against the present officers of the company to recover alleged excessive salaries drawn by them.

The suit follows an attempt by the Holmes interests at the November stockholders' election to obtain representation for the minority stockholders on the board of directors.

In the suit filed in Farmington, the court is asked to declare vacant the offices of three directors, and to order an election to fill the vacancies.

M. F. Watts, attorney for the petitioners, stated that there was no intention of having a receiver conduct the business of the company, and the appointment was desired only to prosecute the salary suit.

M. C. K.—Thanks to the diamond I bought on credit from Loftis Bros. & Co., 2d floor 508 N. 6th st., she accepted my proposal.

COUPLE FOUND DEAD AT 80

Burns on Wife's Mouth, but No Poison Bottle Is Near.

McPHERSON, Kan., Dec. 13.—The bodies of Mr. and Mrs. John Rosengren, each 80 years old, were found in their home near McPherson. Burns were found on the mouth of Mrs. Rosengren, but a search failed to reveal a glass or bottle from which poison could have been taken.

The Rosengrens were considered well-to-do. There was no evidence of robbery.

OPEN SATURDAYS TILL 10 P. M. — **SCHMITZ & SHRODER** — OPEN SATURDAYS TILL 10 P. M.

"Our reputation as a reliable store is your guarantee of satisfaction"

Attractive Gifts for Men and Boys

Concerning Christmas Shopping.

As this season, even more than at any other time—there is a decided advantage in making your purchases at a reliable store like Schmitz & Shroder.

Everything shown here is of a style and quality that you can present to your family and friends with the confidence that it will be appreciated and will reflect credit on your judgment.

YOU'LL be surprised at the variety of beautiful and appropriate Christmas Gifts that are shown here for Men, Young Men, Boys and Children—pleasing gifts that combine style and quality with the highest degree of utility—the kind that are kept, used and remembered long after the Holiday season is over. The following suggestions will prove of interest to the thoughtful shopper.

Boys' "True Steel" Suits *With Two Pair Knickers*

THESE Suits make excellent and lasting gifts for boys because they wear like steel—strictly all-wool cassimeres and cheviots, double-breasted and Norfolk coats, with 2 pair full-lined knickers—sizes 5 to 18 years—real $7.50 value at $5.00 — $5.00

Boys' Police Suits

JUST like regulation police uniforms—coat and pants of blue drill—regulation police cap, belt, star and polished wood club, with each suit—sizes 3 to 12 years—all packed in box. — $1.75

XMAS GIFTS for the Boys

Boys' Chinchilla Overcoats *Regular $7.50 Value*

A LARGE assortment of absolutely all-wool Chinchilla Overcoats for the little boys, 2 to 10 years—in blue, tan and gray—flannel lined—cut full and perfect fitting—best value in the city at $5.00. — $5.00

Boys' School Overcoats

THESE fine Overcoats, with convertible collars, are exceptional values at this price—made of tan and gray diagonal mixtures—cut full and long—sizes 7 to 17 years—real $5.00 value, special at $4.00 — $4.00

Cowboy Suits

EXACTLY the same as real cowboys wear—made of good khaki cloth—with leatherette fringe and pockets—shirt, pants, belt, handkerchief and lasso—some with hats to match; sizes 3 to 14 years... $1.50

Other Suits—$1, $2 and $2.50

Indian Tents

For the playroom or yard—3-pole Tents of white or khaki drill. $1.50

Extra heavy khaki drill Tents with 5 poles—like cut..... $3.00

Boys' Indian Suits

PLENDID play Suits that will delight the heart of every real boy—made of good quality khaki cloth—trimmed with red and yellow fringe and colored feather headdress—sizes 2 to 14 years—$1.50 value for..... $1.00

Indian Suits—75c to $3.00

Belt and Holster

THIS Belt and Pistol Holder are made of black patent leather, and add the finishing touch to the cowboy suits shown above—an unusual value at our special price of only..... 15c

Fireman Suits

EVERY boy wants one of these Firemen's Suits—red flannel shirts, blue drill trousers, with belt and bright red fire helmet of papier mache—sizes 4 to 12 years—each Suit packed in box..... $1.50

Military Suits

MANLY little Suits for boys of 3 to 14 years—military coat, pants and belt of olive green khaki—yellow epaulets and four pockets on coat—yellow stripe down sides of pants—military cap with suit. $2.00

Christmas Gifts That All Men Like

Men's Kid Gloves

FROM our large assortment of Men's Gloves we offer a special lot in capes, mochas and kid lined and unlined — $1.50 values—at this special price of.... $1.15

Others up to $2.00.

Men's Bath Robes

COMFORTABLE Lounging or Bath Robes—made of handsome blanket and fine Terry cloth—gifts that are always pleasing to any man—unusual qualities at $3.50 to $8.50

Combination Sets

Useful gifts—packed in attractive holiday boxes—
Suspenders and Garters—at 50c and $1.00
Suspenders and Ties—at 50c and $1.00
Socks and Ties—at 50c and $1.00
Socks, Tie and Handkerchiefs—special at... 95c

Sweater Coats

WE are offering a splendid line of fine wool Sweater Coats—in all colors—some with V necks, others with shawl and military collars—fine for Xmas gifts. $2.50 to $8.50

Men's Smoking Jackets

GIFTS of House Coats or Smoking Jackets are suggestive of comfort to every man and an added inducement to spend his evenings at home—we show a splendid line, in fancy and solid colors—with plaid backs and shawl collars—at $5.00 and $7.50

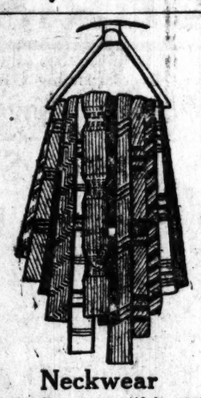

Neckwear

WE offer a beautiful assortment of $1.00 and $1.50 Ties—in large open-end shapes—in holiday boxes....65c—2 for $1.25

Don't fail to see the open-end, French fold and reversible 4-in-hands—50c values, that we show at.....35c—3 for $1.00

Three Ties, in box...50c
Cuff Buttons..25c, 50c, $1
Scarf Pins.....25c to $2

Unusual Values in Men's and Young Men's

Suits and Overcoats

HERE are styles and qualities that will win your instant admiration—big, swagger Overcoats with plain or belted, as well as the more conservative models in diagonals, herringbone weaves and the popular chinchillas—stylish Suits in all-wool Scotches, cassimeres, serges and fine worsteds—the fabrics were secured by our buyer at a decided concession—the garments are the productions of our high-class tailoring shops on the premises—the values are exceptional and cannot fail to impress you with the splendid saving this store continually presents—three great lines at

$11.00 $15.00 and $20.00

Other attractive lines at $7.50 to $35.00

Hats for Xmas

WHAT would be more appropriate for a gift than a fine Stetson Velour Hat at $5.00; or one of those we show at $3.33.

OUR line of fine Hats at $1.85—in both soft and stiff shapes—offers the best values in the city—we can recommend them highly for style and quality..... $1.85

"If you see it in a Schmitz & Shroder ad—it's TRUE."

FLYER FOR SATURDAY AND MONDAY

Men's Underwear

Fine medium-weight wool Shirts and Drawers—well made and trimmed—actual $1.00 values—special for Saturday and Monday—per garment..... 65c
(Or $1.25 per Suit.)

BUY FROM THE MAKERS — **SCHMITZ & SHRODER** — SAVE MIDDLEMAN'S PROFITS

S. E. CORNER EIGHTH AND WASHINGTON AV.

Dennison's ART DEPARTMENT
Shows New Tricks in Christmas Decorating

Runners for the Table, Centrepieces, Napkins, Doilies, Light Shades, Favors, Hanging Decorations for Walls and Chandeliers, New Wreaths

ALL OF DENNISON PAPER AND INEXPENSIVE

Dennison Mfg. Co.
905 Locust Street

Family Cough Syrup

Cures Any Cough in Five Hours NEW PRESCRIPTION HERE.

Here is given the most effective cough prescription known to the medical world. It is a mild laxative, too, and this is what a body needs when suffering with cough and cold on the lungs. A cough or cold indicates poisons in the system, causing inflammation and congestion. Nearly all cough syrups relieve, but make the trouble worse by their constipating effects. This prescription not only relieves quickly, but it cures any cough that is curable. Get one-half ounce fluid wild cherry bark, one ounce compound essence cardiol and three ounces syrup white pine compound. Mix in a bottle. Take for acute cough or bronchitis twenty drops every half hour for four hours. Then one-half to one teaspoonful three or four times daily. Give children less, according to age. A few hours' treatment will cure and heal the throat and lungs of all but consumptives. Cut this out and give it to some friends who may need it to be saved from an early death by consumption.—The above product is manufactured by The Prescription Products Co., Dayton, Ohio.

A Skin of Beauty is a Joy Forever.

DR. T. Felix Gouraud's Oriental Cream or Magical Beautifier

Removes Tan, Pimples, Freckles, Moth Patches, Rash, and Skin Diseases, and every blemish on beauty, and defies detection. It has stood the test of 62 years, and is so harmless we taste it to be sure it is properly made. Accept no counterfeit of similar name.

Dr. L. A. Sayre said to a lady of the haut-ton (a patient): "As you ladies will use them, I recommend 'Gouraud's Cream' as the least harmful of all the skin preparations." For sale by all druggists and Fancy Goods Dealers in the United States, Canada and Europe.

FERD. T. HOPKINS, Prop., 37 Great Jones St., New York

Real and Substantial Motor Car Value.

Cadillac

1913 CHASSIS ON EXHIBIT.

Cadillac Automobile Co. OF ST. LOUIS.
4127-29 OLIVE ST.
Phones: Bell, Lindell 1565; Kinloch, Delmar 725.

RUPTURE

PERMANENTLY CURED
NO SURGICAL OPERATION
30 Years Located in St. Louis.
Hours—10 to 12 and 2 to 4 Only.
Saturday and Sunday, 9 to 12 M.
Wm. A. LEWIN, M. D.
607 Star Bldg., 12th and Olive Sts., ST. LOUIS.

The Sunday Post-Dispatch has over ONE-HALF MILLION more readers than any other newspaper west of the Mississippi. "Circulation Books Open."

THAT CHRISTMAS SUIT OR OVERCOAT

Can Be Purchased at Enormous Savings Saturday at Famous & Barr Co. During This Momentous Manufacturer's Surplus Stock Sale

Certainly, you want a new Suit or Overcoat, or possibly both, for Christmas—& you surely want to buy it to the most profitable advantage. With Christmas gifts for the family & friends to be supplied & with the heavy demands necessarily being made upon one's purse, this sale comes just when it can be of greatest helpfulness.

Included are thousands upon thousands of capably-built & faultlessly-perfect Suits & Overcoats—as many as any THREE combined St. Louis stores can show.

The surplus stocks of FIVE of the largest & most eminent clothes manufacturers in the United States. Clothes from makers whose products we successfully handle the year round—clothes that typify every authentic new model & accepted fashion feature—every new fabric, pattern & color effect approved by Fashion—every kind & size to fit men & young men of every proportion.

It is because of our wonderful selling capacity & ability to handle such tremendously large stocks that we were in position to practically dictate our own terms of purchase. This sale is a vivid demonstration of the great value our mighty purchasing power is to **YOU**. Attend this sale Saturday & secure Christmas clothes of style & character at surprising price reductions. FIVE extraordinary groups!

$4.00, $5 & $6.00 FANCY VESTS

For $2.65

A Christmas gift which he will appreciate—our purchase of the entire surplus stock of Jos. Yeska, 721 Broadway, New York, enables us to offer exceptionally handsome & well tailored Fancy Vests at an extremely low price—the newest designs—French flannels, mercerized fabrics, fancy silks & knit effects—an unusual variety—sizes for men & young men—Saturday, choice of any, $2.65.

$13.50 & $15 SUITS & OVERCOATS

Splendid styles—clothes built of strictly all-wool guaranteed materials—sizes for men & young men—in this sale, choice for

$9.00

$16.50 & $18 SUITS & OVERCOATS

Attractive models—new styles—strictly all-wool guaranteed materials—every size for men & young men—in this sale, choice for

$11.00

$20 & $22.50 SUITS & OVERCOATS

Cheviot & novelty cassimere Suits, plain black as well—Overcoats of fancy materials and plain kerseys—smartly styled, choice for

$14.00

$25 & $28 SUITS & OVERCOATS

Clothes that compare favorably with custom-made garments—stunning fancy materials & plain blues & blacks—every correct model & weave, choice for

$19.00

$30, $35 & $40 SUITS & OVERCOATS

Suits of foremost makers—Rogers, Peet & Co., Hirsh-Wickwire Co., "Fashion Clothes" & "Society Brand Clothes"—overcoats of supreme quality, choice for

$24.50

$4.00 & $5.00 TROUSERS

For $2.85

At the special price of $2.85 it is well worth your while to select not only one pair, but two or three pairs—the assortment is most complete—you will find worsteds, cassimeres & cheviots—these trousers, the surplus of one of New York's very best makers, are regular $4.00 & $5.00 values—Saturday, choice for $2.85.

EMPHATIC SAVINGS ON BOYS' CHRISTMAS CLOTHES

Practical parents will give their boys Suits & Overcoats & will choose them at Famous & Barr Co. Saturday, while our Manufacturers' Surplus Stock sale is in progress. Included are the surplus stocks of several of New York's best makers—in a bewildering variety of newest fabrics, smartest styles & nobbiest patterns—clothes to fit boys of all sizes—five surpassing value-giving groups:

Boys' $10 & $12 SUITS & OVERCOATS

It will indeed be a Merry Christmas if you make him a gift of one of these magnificent Suits or Overcoats—the best creations of the most renowned Clothes Makers in America—all the smartest & newest styles & weaves—in this sale, choice for

$7.75

Boys' $8 & $9 SUITS & OVERCOATS

Dress the boy well at Christmas time—it's the season of the year when he should look his best—we are offering you choice of hundreds of novelty Overcoats & long convertible collar Overcoats—in Suits you will find knickerbocker, sailor & Russian blouse styles—during this sale, choice for

$5.75

Boys' $6 & $7 SUITS & OVERCOATS

Right now, during our manufacturer's surplus stock sale, you can outfit him in clothes of unusual excellence at very little expense—a comprehensive assortment of Suits & Overcoats to select from—all the good styles & fabrics are represented in this sale, choice for

$4.60

Boys' $4.50 & $5 SUITS & OVERCOATS

You will be surprised at the great number of styles shown in this lot—there are knickerbocker, sailor & Russian blouse Suits, long Overcoats, belted-back Overcoats & novelty style Overcoats — well tailored — handsomely styled & durable garments—in this sale, choice,

$3.25

Boys' $3.50 & $4 SUITS & OVERCOATS

It's scarcely possible to obtain a Christmas gift more acceptable than one of these Suits or Overcoats—at this special price you'll effect an unexpected saving. Novelty Suits, warm, winter weight Overcoats — choice patterns & snappy models—in this sale, special at

$2.45

BOYS' INDIAN SUITS

Special Values at 95c & $1.95

Boys' Cowboy Outfits—Special values at.....$1.95 & $2.75

Boys' Cowboy Chaps—Special values at.....$1.95 & $2.45

Boys' Chaparejos Outfits, $4.75—Each outfit in an individual box—gifts that most boys will be glad to receive.

Men's Canes

A lot of Prince of Wales Walking Sticks of Pamento & Malago wood—$2.50 value—Saturday, special for..... 1.00

MEN'S SILK HOSE

Pure silk—full fashioned—$1 quality—3 pairs, $2.00, or, pair..... 69c

MEN'S 50c SILK HOSE, 35c

Black, solid colors & fancy novelties—in holiday box—3 pairs, $1.00—pair..... 35c

MEN'S 25c & 35c HOSE, 18c

Silk, mercerized & lisle—black & colors—3 pairs, 50c—or, pair..... 18c

MEN'S $1.25 SILK HOSE, 88c

Pure silk—black & colors—in holiday box—3 pairs, $2.50—or, pair..... 88c

MEN'S SMOKING JACKETS

If you wish to make him happy, we suggest one of these handsome, comfortable Smoking Jackets—an ideal Christmas gift for men—we've prepared a Christmas display of these Coats, which surpasses all others in St. Louis—here you will find all the most desirable styles—Coats of imported brocaded silks & velvets, English two-tone cloths, Scotch & fancy fabrics—richly & effectively trimmed in contrasting colors—we particularly wish to emphasize the extraordinary values offered at

4.75, 7.75, 11.75

MEN'S XMAS NECKWEAR

An Ascot Tie is the latest idea for nobby dressers—choice patterns—in Christmas boxes—Saturday, special sale, at..... 50c

Other magnificent Christmas Ties, from.....25c to $2.50

MEN'S MOCHA GLOVES

For street & dress wear—tan or brown shades, also silver gray—in fancy box—Saturday..... 1.00

MEN'S COMBINATION SETS, $1.00

Consisting of pure thread silk hose, 5-ply linen heels & toes, all the new shades—also Bengaline reversible Four-in-Hand Ties to match—packed in handsome Christmas box—Saturday..... 1.00

MEN'S $2.00 & $2.50 "GRIFFON" SHIRTS, $1.50

We have placed all our "Griffon" Colored Shirts in one case & grouped them into one special lot—plain or plaited fronts—coat style—cuffs attached—Shirts that are sold throughout the season at $2 & $2.50—Saturday, select any one for..... 1.50

THAT SALE OF MISSES', JUNIORS' & CHILDREN'S WINTER COATS

Continues Saturday & if you have a Coat need to supply, you should attend. The styles are right up to the moment—the fabrics are those most sought—the tailoring is up to the highest standard—all sizes for misses, small women, juniors & children from six years up—two great groups:

$20 TO $27.50 COATS FOR $10

Innumerable jaunty models—every one new & correctly styled—chinchillas, broadcloths with full guaranted satin linings, two-faced wales, two-tone boucles, novelty fabrics & camel's hair mixtures—in black & correct color combinations—$20.00, $25.00 & $27.50 values, choice for..... $10

$12.50 & $15.00 COATS, $5.00

In this group we offer over 50 attractive models—all beautiful Coats—this season's newest styles—of novelty fabrics, chinchillas, broadcloths, heavy soft woolens, two-faced materials & warm wales—attractive colors, black & combination effects — loose, belted & plain semi-fitting models—$12.50 & $15.00 values, choice for..... $5.00

MEN'S FUR CAPS

You couldn't decide upon anything that will give him more service. There's no store in the city that can offer you such generously good Fur Cap values.

Men's Coney Caps, $2
Finland Seal Caps, $3
Baltic Seal & Water Mink Caps $5
Alaska Seal Caps, $10
Boys' Fur Caps, 98c, $1.50 & $2

AUSTRIAN VELOUR HATS, $4.10

For Saturday we have marked every Austrian Velour Hat in our stock at $4.10—there are positively no reservations—the finest Hats are included—select any one that you prefer—special at..... 4.10

This Store Will N-O-T Remain Open Any Evening Before Christmas

We Close Daily Including Saturday

AT 6 P.M.

We Are St. Louis Headquarters for XMAS CANDIES

Made fresh every hour—delicious confections, toothsome & wholesome—we particularly feature

"OUR XMAS SPECIAL"

Three pounds assorted Chocolates—topped with assorted fruits—at..... $1.00

MEN'S SLIPPERS

Give him a pair of Slippers for Xmas — when he's comfortable he's contented. Saturday we offer Faust or Romeo, Everett or Opera styles—black & tan—hand-turned soles — (on Bargain Square, Main Floor)—special at, pair ..... 1.10 & 1.50

Famous and Barr Co.

WASHINGTON AVE. AND SIXTH ST.

We Give, Redeem & Guarantee EAGLE STAMPS.

RED CROSS CHRISTMAS SEALS on sale at our Postoffice, Main Floor.

Largest Distributors of Merchandise at Retail in Missouri or the West.

BUY TOYS & DOLLS

At Famous & Barr Co.—if you want to secure the best values in the city. Our stocks are wonderfully complete—everything that is new & wanted is here.

Bring the Children to See Santa Claus Or they can phone him their wants.

Kinloch, Central 3410 or Bell, Main 3110.

"Watch the paper that printed the ad that rented the house that Jack Built."

Classified Ads of Houses, Flats, Apartments, etc., Wants for 11 months of 1912:

Post-Dispatch 60,481
Globe-Democrat, Republic, Times and Star, All combined. . . . 60,106

St. Louis' ONE BIG Newspaper

ST. LOUIS POST-DISPATCH

PAGES 15—28 ST. LOUIS, FRIDAY EVENING, DECEMBER 13, 1912.—PART TWO. PAGES 15—28

Where Is Jones?

If Jones can be found the greatest mystery of the time may be solved. HAVE YOU SEEN JONES? See

Next Sunday Post-Dispatch.

HOSTESS RECEIVES HER DINNER GUESTS IN HOTEL BARROOM

Mrs. Edward T. Stotesbury Also Gives Women Diners Her Own Cigarettes.

QUAKER CITY FOLK GASP

$40,000 Is Cost to Partner of J. P. Morgan of This Single Function.

PHILADELPHIA, Dec. 13.—Two novelties, unprecedented in the annals of Quaker City society, marked a dinner-dance given last night at the New Ritz-Carlton Hotel by Mr. and Mrs. Edward T. Stotesbury. The host is a banking partner of J. P. Morgan.

In the first place the guests were received by the host and hostess in a barroom.

In the second place, the eligible bachelors in attendance were assembled at a table by themselves, in order, so it was whispered among the debutantes, that all the other guests might observe what a fine-looking lot of young men they, the bachelors, really were.

In the third place—but this was not exactly a novelty, even in Philadelphia—the women smoked cigarettes, a special brand, with her gold monogram initials, being furnished for the occasion by Mrs. Stotesbury.

Kept Cigarettes in Safe.

The caterer, by the way, didn't know that she had arranged to provide her own brand of cigarettes, and so he laid in a gilt-edge stock of his own. Then there was almost a feminine explosion, and Mrs. Stotesbury hurriedly sent over to the Bellevue-Stratford Hotel, where her own cigarettes were rescued from the safe, brought over and put in circulation.

The dinner dance, the second in a series of six planned by the Stotesburys for their Philadelphia social season of 1912-13, is estimated to have cost the financier about $40,000. This includes the lease for one evening of the entire New Ritz-Carlton Hotel, which does not open its doors to the public until Saturday.

The barroom, dedicated in such an unusual way, was somewhat disguised, but a number of the older matrons were noticed to be a trifle fidgety among their surroundings, as if they feared all traditions had been shockingly violated. Nothing, of course, was served at the bar. It was as bare and dumb as a unlaunched ship. An old rose Royal Wilton carpet had been spread on the floor and the bar mirrors were screened by palms and ferns.

Single Violin Gave Music.

After being presented to Mrs. Walter Brooks, the daughter of Mrs. Stotesbury, the guests, 150 of whom had come from the junior cotillion, passed to the main dining room where dinner was served. Solid banks of roses hid the walls, the room was only half lighted, and strains from a single violin were softly heard above the table conversation.

The dance that followed was given in the ballroom, where there was not a single decoration. It was the dedication of the new ballroom, and Mrs. Stotesbury did not wish, she said, to hide any of its beauty behind decorations. Hundreds of small electric lights gave the illumination.

As for the dance, all of the popular waltzes and several of the "trots" of the season were in evidence.

LIGHTS BLIND SKIPPER, STEAMER GOES ASHORE

Rays Apparently Played From Puget Sound Forts in Violation of Department Orders.

SEATTLE, Wash., Dec. 13.—The German freight steamer Nauplia of the Kosmos line, from Hamburg for Seattle, went ashore last night at Point Wilson, near Port Townsend.

The Nauplia is resting on an even keel in the soft sand and apparently is undamaged. The tide was running out when the big freighter struck and it is believed there will be no difficulty floating her. The revenue cutter Arcata and a tug are standing by.

The master of the Nauplia said he was blinded by the searchlight from the forts that guard the entrance to Puget Sound and lost his position. When he got out of the sweep of the brilliant beams and found he was off his course he reversed the engines, but it was too late. Several months ago complaint was made to the War Department that the manner of conducting searchlight drills was a menace to navigation and orders were issued forbidding the playing of searchlights on steamships passing the forts.

TEACHERS.

Party stationery, Christmas cards, etc.; new stock. Co-workers' Dept., Severson, 111 N. 8th.

CALL

Olive 6800 Central

for all departments of the POST-DISPATCH

Phone your Wants.

Your credit's good if you rent a piano. Or you may leave the ad with your druggist.

Prairie Wagon Road for Denver.

STEAMBOAT SPRINGS, Colo., Dec. 13.—The County Commissioners of Routt, Moffat and Grand counties have decided to give to Denver an air-line road over Gore Range to Salt Lake City. It is planned to abandon the old wagon road over the Gore range. This line will be 50 miles less.

One Woman's Task---Giving to Every Bethesda Home Baby a Different Name

But That's the Least of Her Responsibilities

WHERE NAMING JUST ONE BABY IS A MOMENTOUS OCCASION.

WHERE NAMING BABIES BY THE DOZENS IS THE LEAST OF ONE WOMAN'S TROUBLES.

Latest to Enter Shelter Came in as Union Station Lost Parcel—It's "The New Baby" Till Another Comes.

By MARQUERITE MARTYN.

NAMING the baby—how many large and otherwise self-confident families have approached this duty in fear and trembling. In how many families is it an occasion for council in which mother, father, grandmothers, grandfathers, uncles and aunts insist upon having a say. If families have found the naming of just one baby a subject for momentous discussion, argument and discord, will they not sympathize with Mrs. Lydia Townsend, who assumes the responsibility of supplying suitable and acceptable names to all the hundreds of babies that enter Bethesda Home each year?

And you have to understand the situation to appreciate thoroughly Miss Townsend's task. Each baby that enters Bethesda must have a name entirely different from any other baby that has ever been registered there, for under each name a record is made and preserved for years to come.

It is necessary, therefore, that one person do all the baby naming to avoid repetitions and confusion.

It has been suggested that numbers might be a more accurate means of identification, but that plan doesn't seem to appeal to Miss Townsend, and she reserves unto herself the task of providing a suitable name for each new baby.

Babies Want Lots of Things Besides Names.

OF 60 babies at present looking to Miss Townsend not alone for distinguishing titles, but for food and warmth and all the countless services a baby can call for, only one is quite nameless.

One two-weeks-old bit of humanity must get along as best it can, distinguished only as the new baby.

Nameless or not, the new baby is famous enough since the story of its arrival in St. Louis Sunday night was told in the Post-Dispatch. It came in via the lost parcel bureau of Union Station.

A watchman making his rounds through a fisherman's special gathered up hastily the usual carelessly forgotten packages and umbrellas.

Not until he had dumped the motley array upon the floor of the storage room, did he perceive a movement and hear a noise coming from a bundle unlike anything even the most irresponsible hunter or fisher might leave behind.

Quite at the Mercy of Helpless Bundle.

WHAT turned out to be a very much alive, two-weeks-old girl was extricated from the rest of the evidences of human thoughtlessness, and, being a man and quite at the mercy of a thing so small and helpless, the watchman must needs break all established rules and seek the owner of this lost package. Usually claimants for left-behind articles are forthcoming quickly enough.

But there was no stampede to recover this one. People seemed to shun this most innocent of maidens. The watchman thought of a place where he might safely take such a neglected parcel.

As fast as a street car could carry him—and not fast enough—as gaping fellow passengers wondered unsympathetically at his impractical baby-bouncing and lullaby singing, the watchman hastened to deposit the small, but terrifying bundle in the arms of Miss Townsend, superintendent of the baby wards at Bethesda, the foundling home and hospital at 3651 Vista avenue.

Nameless still the baby was at last report, and no telling how soon it will be asked to vacate the indifferent title of "the new baby" in favor of some newer arrival.

MISS TOWNSEND will have to think quickly of a name suitable for an unusually beautiful blue-eyed baby girl, for a name is the first essential among so many babies all so much alike.

But however immediate the emergency, Miss Townsend declares herself equal to this one, the least of all the responsibilities that devolve upon her.

"It is a little difficult to have a new Christian name always at the tip of my tongue," agreed Miss Townsend when I asked her about it. "Sometimes I get the nurses to help out with suggestions. I ask them for names that are peculiar to the locality from which they come. But rarely do they suggest a name that I haven't used before.

"However, if finding a Christian name suitable and so far as I can make it appropriate, characteristic and identifying, were all that each baby required of me, my task would be an easy one.

"It is when I am required to find a good and honorable surname for some of them that my troubles really begin."

While waiting for Miss Townsend to be relieved of a multiplicity of duties before she could show me through the wards I looked into the day nursery, guided toward the door by a none too melodious chorus. It was bathing time and all the nurses were occupied in the rooms beyond.

Loud Complaints and Wails of Loneliness.

LOUD complaints, dismal wails of loneliness and boredom were thus accounted for, and only the entrance of a grown person was needed to turn tears to smiles and coos and goos.

Sixty pairs of bright eyes turned toward the door. Half a dozen round, unwieldy bundles of flannels and gingham struggled to climb to the high rails of their cribs to hang perilously for an instant and then tumble backward into their white beds.

Investigating and being investigated, I proceeded about. Tags attached to the cribs introduced me to Penelope, Dorothea, Virgil, Manewal and others. Miss Townsend's mention of the babies who were so badly in need of surnames prompted me to try to identify them. I was trying to see in what else they differed from the others. But when Virgil, Simon, James, Samuel, Martin, Penelope, Dorothy, Louisa and George were pointed out as "babies for adoption" I couldn't for the life of me see where they differed from the others. They may lack surnames, but otherwise they were fat and rosy and happy, as babies ought to be.

FINDING a home for the little nameless ones means parting with them for good. I asked the nurses if they didn't sometimes regret to lose some of the especially bewitching ones.

"We always prefer to see them taken into homes," said a nurse. "Private homes are the only places for babies. We can attend to their bodily needs, but we cannot supply to each all the affection, attention, instruction and out-of-door exercise that each single baby needs.

"And Bethesda is crowded. We cannot think of building additions since, although our income is comparatively stable, our $50,000 indebtedness does not decrease but steadily grows in the face of the high cost of living.

"And each baby's place is needed for countless other babies appealing to be taken in. We cannot afford to have regrets when suitable adoptions are made."

SOCIETY WOMEN DODGE SERVICE ON 'SHOOTING-UP' JURY

Don't Care to Pass on Jim Blue's Street Car Escapade, but Judge Is Determined.

By Associated Press.

INDEPENDENCE, Kan., Dec. 13.—An evident reluctance among Independence society women to respond to calls for jury service brought an announcement today by Justice Clark that "he intended to have a woman jury in every case in his court where the testimony is not likely to be of an embarrassing nature." He said women had more time for jury duty than men.

Deputy Sheriff Edward Wadman reported he had found it practically impossible to serve subpenas upon half of 12 prominent women summoned as jurors in the case of "Jim" Blue, to be tried tomorrow, charged with "shooting up" an interurban street car. In many cases he said he was met at the door by a butler or maid with the information that the mistress was "out of town," while at the same time he could see "the absentee at an upstairs window laughing at him."

On his way to his office this morning Justice Clark saw one of the women on the street. An hour later he received a telephone message that she was "out of town" and could not serve. He replied that "she had better be in town tomorrow."

That the many persons interested may be accommodated at the Blue trial, Justice Clark will move his court temporarily to the Commercial Association rooms.

ICE IN THE MISSISSIPPI

Surface of Stream Here Is Nearly Covered.

Ice floated in the Mississippi River Friday morning for the first time this season. It appeared overnight and almost covered the surface of the river. The blocks were not thick and appeared to be only two or three feet square, but were so numerous that hardly any patches of clear water were left.

The flow of ice was much greater than the first flow of last winter. It was not heavy enough, however, to interfere with traffic and the ferry-boats continued to make their regular trips without trouble.

DETENTION HOUSE ON LAWN OF CITY HALL IS OPPOSED

Councilmen and Delegates Worried About Proposed Site of $75,000 Building.

Shall the pretty lawn south of the city hall be retained as a beauty spot, or shall it be utilized as a site for the proposed $75,000 building to contain the Juvenile Court and the House of Detention?

That question is responsible for much concern in the Municipal Assembly at present and the Councilmen and Delegates want to know what the public thinks about it.

A bill providing that the building be situated on the city hall lawn and that an architect be employed to draw the plans, has been prepared by the Board of Public Improvements and sent to the Council. It will be considered by that body Friday evening.

The bill was reported out of the Ways and Means Committee of the Council Tuesday, without recommendation, but Chairman Espenschied announced that he is opposed to the measure. The pretty lawn should not be cut up, he said.

Speaker Sommerich also is opposed to the adoption of the bill. The city hall lawn is one of the few beatiful bits of landscape remaining in the downtown section and should not be destroyed, he declared.

"The architecture of the city hall is now somewhat out of date," he said. "The new building undoubtedly will be of a different design and if it were erected on the city hall lawn we would have an annoying architectural discord in the two styles of building.

"I am not opposed to the erection of the building, but why not tear down the old Four Courts Building or the old city hall and put it on one of those sites?"

Other bills provide for the erection of a $35,000 jail and a $45,000 central dispensary building south of the Municipal Courts Building. No opposition to these bills has arisen.

World's Record Sea Captain Dead.

MYSTIC, Conn., Dec. 13.—Capt. J. Warren Holmes, 88, is dead. He held the world's record as a sea captain, having rounded Cape Horn more than 60 times and sailed many times around the Cape of Good Hope.

HADLEY PAROLES DONALDSON, TO LET ILLINOIS HAVE HIM

Former Preacher Will Serve Term There, Then Return to Missouri Prison.

Special to the Post-Dispatch.

JEFFERSON CITY, Dec. 12.—Gov. Hadley today paroled Aaron B. Donaldson, former preacher and broker, who was serving three years in the Missouri penitentiary for defrauding a wealthy farmer of Illinois of his property, so that he could be taken back to Illinois to serve 14 years there for the same offense. The agent departed with Donaldson at noon.

The Governor took this action to save two citizens of Illinois, bondsmen of Donaldson in the Illinois case against him, from the payment of $10,000. These residents of Illinois, James B. Barringer and Charles H. Poland of Hillsboro, as bondsmen for Donaldson, were unable to deliver him to the authorities of Illinois after the Supreme Court of that State affirmed his conviction for the reason that meantime the Supreme Court of this State had affirmed his Missouri sentence and he was committed to this penitentiary.

Under the laws of Illinois, only the act of God can prevent the forfeiture of a bond for the failure to deliver an accused man.

When Donaldson is released from the Illinois Penitentiary, he will be returned here to serve out his sentence, which began last June.

Purse Snatcher Gets Girl's $3.

Bessie Tabachnik of 1313 Carr street, passing 1110 North Thirteenth street, about 7:45 p. m. Thursday, was robbed of her purse and $3 by a negro. The thief fled into an alley and escaped.

WHITELAW REID IS SEVERELY ILL IN LONDON HOME

U. S. Ambassador to England, Asthma Sufferer, Attended by Several Specialists.

LONDON, Dec. 13.—Whitelaw Reid, United States Ambassador to Great Britain, is seriously ill. He is suffering from asthma and his condition has become considerably worse in the last week. Several specialists are in attendance.

The Ambassador was not well when he returned from America in October. Afterward he caught cold from which he was recovering when he suffered a relapse after delivering his speech at the opening session of the University of Wales at Aberystwith Oct. 21, which overtaxed his strength.

He has been confined to his room at Dorchester House most of the time since then. The English winter weather is regarded as unfavorable for persons suffering from the malady with which the Ambassador is afflicted.

JAIL FOR 36-HOUR SINGER

Woman Who Gets 90 Days Has $8500 in Bills.

MINNEAPOLIS, Minn., Dec. 13.—Because she frequently sang a song for 36 consecutive hours, Mrs. Florence Queen, whose home is said to be in North Dakota, was sentenced to 90 days in the workhouse here yesterday.

Mrs. Queen was arrested on a disorderly conduct charge, complaint having been made by her fellow boarders at a local hotel. When arrested the woman had $8500 in bills of large denominations in her possession.

Detectives and Doctors

Work along similar lines. One seeks the thief who steals money or valuables; the other is after the thing that steals health.

Every doctor knows that the insidious, subtle drug, **caffeine**, in coffee and tea "gets away" with valuables that money cannot buy—clear brain, steady nerves, regular heart-action, sound sleep, etc.

That is why they often advise patients to quit coffee and tea.

For more than 17 years

POSTUM

has been helping doctors put "coffee wrecks" on their feet.

Made of clean, hard wheat, Postum is a **true** food-drink. It contains no **caffeine** or other harmful substance; but does contain the Phosphate of Potash (grown in the wheat) required by Nature in rebuilding brain and nerve cells.

And now comes the new

INSTANT POSTUM

Made in the Cup
No boiling required

Some say it has improved flavour, but it is regular Postum in concentrated form—nothing added.

Simply put a level teaspoonful (more or less for strength desired) in a cup of hot water. Stir until dissolved; then add sugar to taste and enough cream to bring the color to golden brown.

A fascinating beverage is ready **instantly**.

Instant Postum is sold by grocers. 50-cup tin 30c. 100-cup tin 50c—Or 5-cup trial tin mailed for grocer's name and 2c stamp.

Regular Postum (must be boiled 15 to 20 minutes) 15 and 25c pkgs.

"There's a Reason" for POSTUM

Postum Cereal Co., Ltd., Pure Food Factories, Battle Creek, Mich.

SECRET WORKER
The Plan Upon Which Coffee Works

Coffee is such a secret worker that it is not suspected as the cause of sickness or disease, but there is a very sure way to find out the truth.

A lady in Memphis gives an interesting experience her husband had with coffee. It seems that he had been using it for some time and was an invalid.

The physician in charge shrewdly suspected that coffee was the "Worm at the root of the tree," and ordered it discontinued with instructions to use Postum regularly in its place.

The wife says: "We found that was the true remedy for his stomach and heart trouble and we would have gladly paid a hundred times the amount of the doctor's charge when we found how wise his judgment was.

"The use of Postum instead of coffee was begun about a year ago, and it has made my husband a strong, well man. He has gained thirty-five pounds in that time and his stomach and heart trouble have all disappeared.

"We never tire of telling our friends of the benefit we have received from leaving off coffee and using Postum in its place." Name given by Postum Co., Battle Creek, Mich.

Look for the little book, "The Road to Wellville," in each pkg.

Sensenbrenner's
SIXTH & ST. CHARLES
We Give Eagle Stamps — FORMERLY HILTS — We Give Eagle Stamps

Coats! Coats!

Sample Coat Sale at ½ Prices

Saturday morning we place on sale 250 new Sample Coats and our own stock of 650 Smart Coats at such tremendous reductions that it will be without a doubt the Greatest Coat Sale Day in the history of our store. Every garment of the highest class in style, material and workmanship.

$10 to $15 Coats

Fancy Mixtures—
Chinchillas—all colors
Black Broadcloths—
All sizes for misses and women $6.95

$16 to $22 Coats

Chiffon Black Broadcloth—
Black Boucle—
Chinchilla—all colors—
Satin-lined Plush—Fancy Mixtures $9.75

$25 to $30 Coats

Fancy Plush—
Ural Lamb—
Fancy Chiffon Broadcloth—
Persianna Coats—
Imported Chinchillas—
Smart Boucles $14.75

GREAT SALE OF
Children's Coats

$6.50 Chinchilla, Caracul or Cloth Coats for . . . $3.50

$10.00 Plush, Cloth, Chinchilla or Fancy Coats for . . . $5.00

Choice of Any $15 to $17.50 Child's Coat in the House . . $7.50

Fur Sets

$5 and $6.50 Children's Fur Sets in a great variety of styles and colors, at

$2.98 and $3.98

Rain Capes

$1.50 Rain Capes; all sizes; for children $1.00

$2.75 Better-Yet Rain Capes; in red and navy $1.98

ST. LOUIS POST-DISPATCH

Founded by JOSEPH PULITZER, Dec. 12, 1878.
Published by the Pulitzer Publishing Co.,
210-212 N. Broadway.

SUBSCRIPTION RATES BY MAIL IN ADVANCE
Daily and Sunday, one year.....$6.00
Daily without Sunday, one year.....$4.00
Sunday only, one year.....$2.00
Remit either by postal order, express money order or St. Louis exchange.

THE POST-DISPATCH PLATFORM.

I know that my retirement will make no difference in its cardinal principles, that it will always fight for progress and reform, never tolerate injustice or corruption, always fight demagogues of all parties, never belong to any party, always oppose privileged classes and public plunderers, never lack sympathy with the poor, always remain devoted to the public welfare, never be satisfied with merely printing news, always be drastically independent, never be afraid to attack wrong, whether by predatory plutocracy or predatory poverty.

April 10, 1907. JOSEPH PULITZER.

SUNDAY CIRCULATION AVERAGE
FIRST 11 MONTHS 1912,
297,244
DAILY AVERAGE
FIRST 11 MONTHS 1912,
167,276
FIRST IN EVERYTHING

REFORMING THE COURTS.

In his brief talk at the City Club Herbert S. Bigelow outlined a wise and effective plan of reforming judicial procedure in the interest of the people.

It was not by subjecting judges to the threat of recall, with a trial in the hustings if their decisions do not please all the elements of the people.

It was not by a popular review of decisions, with a final adjudication of legal questions at the polls.

It was not by denunciation of judges for not deciding cases to suit party leaders—the method of reform exemplified by Col. Roosevelt and his followers in Chicago.

It was by giving the people prompt access to justice.

Mr. Bigelow told how the Ohio constitutional convention has solved the problem of judicial reform. Realising, he said, that dissatisfaction with the courts arose on account of delays caused by vigorous abuses of technicalities and legal processes, the convention adopted constitutional clauses designed to simplify and expedite trials and reviews.

Instead of many hearings on many different points, the process of delay illustrated here by the prolonged litigation over the mill tax, the Ohio Constitution limits causes to one trial and one review. It permits only important cases involving constitutional or other vital questions to go to the Supreme Court of last resort. The judges of higher courts may decide cases on their merits.

The reform of judicial procedure by the elimination of practices, processes and abuse making for delay and confusion would meet the demand for judiciary recall. Supplemented with the impeachment, after trial, of dishonest and incompetent judges, the revolt against the courts would end.

Mr. Longfellow himself would probably want to revise some of his notions about the village artisan under the spreading chestnut tree, if he should read the startling charges in the bill filed by the Government against the Horseshoers' Trust.

THE BULL MOOSE RECALL.

The adoption of the policy of the recall with regard to its officers and committeemen was a conspicuous feature of the Bull Moose organization.

Does the recall extend to the party's leaders and perpetual candidate? What would happen to the party if the Colonel were recalled from the spotlight as the commander-in-chief of the army of the Lord at Armageddon?

The Hyde trial in which a verdict has just been rendered was a case before the New York courts, not the case of leisurely procedure at Kansas City.

SUFFRAGETTES WIN A BIG POINT.

The reluctant decision of the British Ministry to permit a test of parliamentary sentiment on woman's suffrage creates a doubt as to whether the suffragettes have, after all, injured their cause so much by methods of violence. Those suffragettes know the British male much better than the rest of the world can possibly know him. He has such an intense aversion to doing things in any way except the one to which he is accustomed that it takes physical assault, the smashing of plate glass and the smearing of postal matter with molasses and glue and varnish to jar him into a frame of mind receptive to new ideas.

A number of votes on equal suffrage have been taken in the House of Commons in the last 42 years with results showing a steady growth in strength. In 1870 it was defeated by 94 ayes to 220 noes; in 1871 by 151 ayes to 220 noes and in 1884 by 135 ayes to 271 noes. In these years the great influence of Mr. Gladstone was thrown against the proposal. In 1908 equal suffrage was advanced to second reading by a majority of 179, but the Liberal Ministry would permit no further action. In 1910 a vote to recommit the bill was defeated by 175 majority, the Ministry again suppressing it. A belief that the reform would have a good prospect of adoption but for the ministerial smotherhand explains in part the great suffrage resentment against the members of the Government.

The intrepid Ministry now merely gives the bill its chance without accepting any responsibility for it. If it is defeated, the suffrage scorn heretofore inconveniently concentrated on the ministers will be diffused among all members of Parliament who withhold their support.

THE BROADER MAN.

Woodrow Wilson's genuine and generous appreciation of William J. Bryan affords a strong indication if not a positive gauge of his breadth of character. Over the preponderance of letters he is receiving which praise the Nebraskan, Wilson displays the most open and unaffected satisfaction.

A narrower man might barely live up to what many people regard as Wilson's obligations to Bryan without an access of heartiness or the grace which makes ease of difficulty. A mere politician might play the role of gratitude convincingly enough to toll the Bryan followers. But magnanimity does it overwhelmingly and in a manner which makes its possessor tower over the erstwhile dominant figure of the Baltimore convention.

Jealousy would not be an unnatural feeling towards Mr. Bryan. Mr. Bryan himself has not always risen above the politician's vanity, envy and forgetfulness of obligation. Had the situation been reversed at Baltimore it is difficult to conceive of him acknowledging gratitude towards an overshadowing rival as if paying the debt were a high privilege.

Mr. Bryan's plainly selfish attitude upon the single-term question and his insistence upon Wilson's committing himself might easily have provoked resentment and effective retort from a man of less liberal spirit and less breadth of vision. Grudging nothing and grateful even past the point of obligation towards a man whose self-interest he will not stoop to question, the President-elect offers us a striking evidence of nobility of stature, statesmanly breadth and high unselfish purpose the promise and the benefits of which we hope he may fulfill and the nation may reap.

The ambitious Bryan who has had thousands upon thousands more votes than Wilson would be a difficult problem either within or without the Cabinet or the councils of a President petty, vain or weak. It is a question of the calibers of men. The lesser must subordinate himself, content to take his place as aid or become an ineffectual enemy. To a President of great manhood, liberal motives and the prowess which statesmanly character commands, the embarrassment of a party boss or a party critic dwindles to negligible proportions.

With T. W. Lawson and the congressional committee both after it, the New York Stock Exchange finds the felicitations of the holiday season only a mockery.

THE CHARTER BILL.

The present City Charter is 36 years old. It is hopelessly antiquated as a body of fundamental laws for the government of a modern city. When it was created the problems of the great modern city were not understood or even realized. The people need enlarged powers to meet the demands growing out of rapidly increasing population and an expanding area of improvements. The amendments to the present Charter make it an unsatisfactory patchwork.

The Council bill providing for a Board of Freeholders should pass. All the needed changes should be submitted to the voters at once in a new draft. It might be wise to vote on the sections separately, but in any event a new charter should be submitted to the voters.

Will Honduras law pursue the native who shot an American as relentlessly as it did the St. Louisan who shot a resident of the country under great provocation?

NUISANCES TO THE EYE.

A painter of outdoor life, Adam Albright, declaims eloquently against billboards in Chicago: "Why does the law permit a man to rent the landscape?"

Putting the case more broadly, what right has any man, owner, proprietor or otherwise, to deface the landscape or to assail the vision of his fellowman with sheer ugliness and without the excuse of actual usefulness?

The billboard is an eyesore which the law, however, has not yet come to the point of regarding as a nuisance. The law proceeds against nuisances of smell, irrespective of the use or service which creates them. The law proceeds against a nuisance which befouls the air or the water. Why should not billboards be proceeded against as optic nuisances which are none the less real and hardly less offensive than olfactory ones?

Blue-eyed men should form a protective association.

RED CROSS SEALS.

This is the day appointed for a special effort in the sale of Red Cross Christmas seals or stamps.

Few persons are without a direct family interest in the repression of the consumption peril. The very poorest have the opportunity to contribute something towards its repression by buying at least one of the seals. The receipts of sales at the public schools are to be devoted to a second open-air school for anemic children, the Board of Education having assumed part of the expense of the existing open-air school.

These schools are the last word in the domain of education. Germany showed their possibilities five years ago. England adopted them four years ago. Providence first introduced the idea in this country. New York has three such schools conducted on ferry boats. Making a beginning in 1909, Chicago now has four schools. Under canopies of canvas, asbestos and lumber, in these cities and in Boston, Cambridge, Albany, Pittsburg and many other towns, several thousand delicate children are now receiving open-air instruction. The results in transforming childish puniness into robustness and rosiness are amazing, in some instances almost unbelievable.

But the open-air schools are only part of the agencies and activities in the campaign against the white plague. All need money and depend upon the public for support. The public reaps the benefit in protection from tuberculosis. This year's sales should exceed all records.

LETTERS FROM THE PEOPLE

Ash Ordinance Defective.

To the Editor of the Post-Dispatch.

The ash hauling ordinance is ill considered and defective on vital points. I have 38 tenancies; six houses, 19 flats, eight stores, not one of which is served by the ordinance, although some have ashpits on public alleys or streets, with slides to them. Others have ashpits in yards or throw ashes in cellars. In no case has the owner any authority over these tenants in this matter. He can neither force nor persuade them, to provide cans and put them out on sidewalks, for the ash-carts. They will continue to fill up the pits, or the cellar, and when they are full, notify me to have them cleaned up, which I, perforce, must do. There are several score thousand other property owners in the same fix.

I think hauling from pits is much less objectionable, and, with police regulation, less dirty than to have 100,000 old cans, buckets and boilers knocking about on the sidewalks, to be toted in and out for the ash carts. The ordinance should be supplemented by providing that the city empty ashpits abutting on alley or street, and making it a police offense for tenants not having such ashpits to dump ashes or rubbish in other parts of the property, requiring them to provide receptacles.

W. S. STUYVESANT.

A Question for the License Commissioner.

To the Editor of the Post-Dispatch.

I am a hardware dealer and handle all kinds of gas fixtures and gas lamps, and have to pay a license to run my business. I notice the Laclede Gaslight Co. has a small army of men about the streets of the city selling gas lamps and other gas fixtures and delivering the goods as they sell them. Should not that practice be stopped or should they not be made to take out a license for each individual peddler?

A LICENSED RETAILER.

Lynching Cheapens All Human Life.

To the Editor of the Post-Dispatch.

Gov. Cole Blease of South Carolina, who advocates the lynching of negroes for attacks on white women, was the bete noir of "the House of Governors" recently held at Richmond. Lynch law is no law at all, but is downright anarchy. The lynching of negroes has increased lawlessness both in the South and in the nation. Everybody knows that it is safer to kill a negro than it is to steal a horse. But to make the life of the negro cheap is to cheapen all human life. Our best men may be shot down in the streets and the murderers go unwhipped of justice. I am satisfied that at this moment there are more than 1000 mob murderers at large in the State of Tennessee, to say nothing at all of the rest of the states. Our lawlessness has kept our beloved State in the public eye, and has given our civilization a very dubious look. Our night-rider depredations and our murder and lynching records are a shame to civilization. What right have we to bring indictments against Russia and Turkey for their atrocities?

At the present rate we shall soon be lynching our courts, shooting our judges, as in the case of Judge Massie of Virginia; lynching our Governors, and what not? Within 50 years we have killed three Presidents and shot one ex-President. How long is this lawlessness to last? As long as the negro's life is cheap in this country, just so long will the white man's life be cheap. The best way to prevent lynch law is to enforce the law. We plead for a government of law and not a government of the mob.

J. Q. JOHNSON,
Presiding Elder, Tennessee Conference, A. M. E. Church.

George D. Markham for Mayor.

To the Editor of the Post-Dispatch.

The time is ripe for the Democratic party of this city to nominate a candidate for the Mayor's chair. This man must necessarily be above the influence of petty politics, a man of progressive spirit, and refined and cultured, and a civic leader. Mr. George D. Markham, ex-president of the Civic League and at present president of the University Club, is surely such an ideal.

A PROGRESSIVE DEMOCRAT.

Steam Pressure in School Boilers.

To the Editor of the Post-Dispatch.

I have been in several schools here, and have noticed that the city ignores its own laws in the matter of steam pressure on its heating boilers, without a competent person in charge of the majority of them. I understand that the law requires a licensed engineer in charge of all boilers with 15 pounds of steam or more, and in the several schools I have reference to it seems to be an everyday occurrence in cold weather to have from 25 to 40 pounds on same, with extra weights hanging on safety valves.

Now, I would like to ask someone versed in this matter how much time these children would have to escape if the valve should stick and the pressure would run up high enough to blow it up? You do not see those conditions in Chicago or any modern city.

OBSERVER.

Petty Theft of Christmas Gifts.

To the Editor of the Post-Dispatch.

Is honesty becoming a lost virtue? I had reason to feel so while shopping one day this week. I am a hard working woman and have very little money to spare, but at the joyful Christmas time I like to give a few friends a little remembrance just to add to the Christmas joy. I bought two small boxes of handkerchiefs and on leaving the waiting-room of the store forgot them. It wasn't five minutes later I went back to find my parcel gone. Just to think a woman would stoop for a trifle. If she knew the bitter disappointment and if she has a conscience she will send it back to the lost and found desk at Nugents and make Christmas a little happier for

A POOR LADY.

John R. McCarthy for Mayor.

To the Editor of the Post-Dispatch.

It seems to friends and myself there would be no mistake in putting up a man like John R. McCarthy for Mayor on the Democratic ticket.

First, he is a loyal, true, honest man to all his friends.

Second, has been a member of the House of Delegates for two terms.

Third, he is a graduate lawyer and does a lot of charity work when one he knows is not able to pay.

Fourth, he is a man who is devoted to his home, church and charity.

If he were elected he would be a model to the city, and I know would be on duty mostly every day during his term, and not away, as what he undertakes he will always do.

A NEIGHBOR AND FRIEND FOR YEARS ON LACLEDE AVENUE, IN HIS WARD.

The Biggest Lake Season.

From the Cleveland Leader.

At the close of the season of navigation the record for the lakes in vessel tonnage, freight tonnage and passenger traffic will be easily the best ever made. The gain in iron ore alone will be nearly 5,000,000 tons, which means an increase of about 11 per cent over the previous year of 1910. The traffic in coal has been of corresponding magnitude, and the shipments of grain from Lake Superior have been very heavy, especially in the later months of the season.

The volume of merchandise handled by the lake steamship lines which do a package freight business was doubtless larger than in any previous year.

—AND MORGAN IS ITS PROPHET.

THE SIGNS IN ARITHMETIC.

From Youth's Companion.

When you make the sign of -|- in problem of addition, perhaps you do not know that you are really using the first letter of the word "plus" in a somewhat altered form. At first the capital letter P was used, but as it was made more and more quickly and carelessly the top part of the letter became merely a horizontal line drawn across the edge of the vertical.

The sign used in subtraction has even a stranger history. The word minus was first shortened into "mus," with a horizontal line above to indicate the contraction; after a while only the letter m, with the line above it, was used; and finally the letter was dropped, and now we have only the hastily made horizontal line.

As multiplation is but a short form of addition, the plus sign was turned sidewise into a character resembling the letter X.

Division was formerly indicated by placing the dividend above a horizontal line and the divisor below. In order to save space in printing the dividend was placed to the left and the divisor to the right, with a simple dot in place of each.

CAT AS A LIFE-SAVER.

From the New York Sun.

A common, yellow tom cat jumped on the bed in the rear room at 18 West Thirty-first street where Daniel de Lena was sleeping Wednesday morning and hummed a few snatches from the Back Fence sonata. De Lena rubbed his eyes, cursed the cat, and then saw smoke curling through the open window.

De Lena sent in an alarm and then rushed through the building to warn the occupants. The rear of the second floor was occupied by Mrs. A. M. Wetzel and Miss C. Meyer, dressmakers. De Lena led them through the hall and into the street, where they fell unconscious. Most of the tenants in the top floors of the building escaped by way of the roof.

The damage amounted to $8000.

War and Living Cost.

From London Answers.

Petrol is up another penny a gallon; oil is rising. All the Christmas fruits, such as currants and raisins and candied peel, which come from Greece and Asia Minor, are running up in price. So are Turkish cigarettes, attar of roses and various other luxuries which are imported from the Levant.

Matter Enough.

From the Washington Herald.

"What's the matter with your wife? She's all broken up lately."

"She got a terrible jar."

"What has happened?"

"Why, she was assisting at a rummage sale, took off her new hat and somebody sold it for 25 cents."

Improved Piano.

From the Washington Star.

"I got a new attachment for the family piano," said Mr. Growcher; "and it's a wonderful improvement."

"What is it?"

"A lock and key."

Lincoln (Neb.) Postoffice.

From the Boston Globe.

We violate no confidence in saying that Mr. Bryan can be the next Postmaster at Lincoln, Neb., if he likes.

Truth in a Nutshell.

From the Chicago News.

It is always tag day with the ultimate consumer.

JUST A MINUTE

Written for the Post-Dispatch by Clark McAdams.

BALLADE OF OLD FOLK LORE.

WATCHMAN, what of the Winter?
Is the goosebone thick and blue,
And have the muskrats built their homes
The way they always do
When the Winter will be long and hard,
And the bitter winds shall sing
Around the house, discouraging
A fleeting thought of Spring?

WATCHMAN, what of the tokens?
Are the corn husks thick and soft,
And has the squirrel's providence
Stored many things aloft?
Say did the caterpillars swarm
And look with longing eyes
Upon the wild geese going South
Across the Autumn skies?

WATCHMAN, what of the forest?
Are the leaves piled thick and high
Against the long and bitter blast
Portended in the sky?
Say if the possum fur is thick,
And the peltry of a coon
Is softer than a Summer night
Beneath a Summer moon?

ENVOY.

Who believes in the Weather Man,
What with his scientific jokes?
What of the old and better plan,
Watchman, down among the folks?

ON VISITING THE COUNTRY.

There is a very general habit in the country of speaking apologetically to visitors from the city of this and that, as if the country made a rather sorry showing to one from the city, and it were necessary to indicate the countryman's realization of those respects in which the outlying province is not up to the mark.

This is always a surprise to city people, who do not look upon the country with city eyes, but rather to discover in it those charms which are one of the chief delights of man. They do not expect the country to be like the city, but know, upon the contrary, that it is nothing like it, and for that reason they go there. It is only the countryman himself, strangely ashamed of that of which he has a right to be proud, who sees the country from the comparative point of view. This is always inexplicable to city people, and if people in the country would please quit looking at it that way, they would render their friends in the city a very great service. One going to the country always finds it useless to protest, and concludes in the end that country people do not deserve the country, and probably ought to be run out of it.

Mr. Carnegie has put Mr. Rockefeller in the position of making all good causes very expectant at Christmas.

Was Prince Leitpold St. or did it only seem that long to one living in Bavaria.

THE GREEDY AMERICAN.

An American concern from which we have been buying safety razors at Christmas until everybody has one, is urging us now to present one another with a new set of blades.

We wish to protest against commercialising Christmas to this extent. A new set of blades for a safety razor is not a suitable gift. There is an extent to which what is useful may still be suitable, but beyond that is only excessive utility, which is in the case of the razor blades, for instance, disposed to be vulgar.

Let us save Christmas as far as may be from the greedy American.

THEOLOGY BY INJUNCTION.

From the Denver Times.

An old negro woman who had been sent to jail professed to the judge one day that she had become converted. She requested that the jailer be permitted to remove her from the jail to be baptized.

"Why not be baptised in jail?" asked the Judge.

"Ah wants to be immersed, 'cause Ah don't believe sprinklin' is valid baptism," she replied.

The Judge made no response, but instructed the clerk of the court to prepare an order stating that the Court had decided sprinkling was a valid baptism. The old negress was shown the order.

"Tell de Judge I'm powerful thankful for dat. I'd got religion a long time ago if I'd knowed I didn't have to be soused clean under."

NATURE'S BALANCE.

Molly: Don't you think it is a good idea for an optimist to marry a pessimist?

Coddie: It is not necessary. One readily breeds the other anyway.

ANSWERS TO QUERIES

DATES.

W. H. R.—We have no date for first flat car run to Chesterton's point.

SAM.—Homestead law passed May 20, 1862. Congress Republican. Dates of pre-emption acts, first, 1801; up to 1841, 13 acts were passed. First general pre-emption law, 1830. Land allowed, 160 acres. We have no repeal date. If you have no more than 160 acres you may acquire an adjoining 160 acres.

WHITLEDGE. — Primero, from which poker is derived, was a favorite as early as 1526. Generally 4 cards were dealt to each player, and the principal groups were Flush, Prime and Point. Flush was the same as in poker, Prime was 1 card of each suit, and Point was reckoned as 21 piquet. Shakespeare makes Henry VIII play primero with the Duke of Suffolk.

LAW POINTS.

YOURS TRULY.—You may hunt rabbits with a club in Illinois.

IGNORAMUS.—There is serious trouble for you if the father can prove you guilty of enticing.

THANK YOU.—If neighbor's ashes damage your fence you may sue him. You might try phoning Board of Health.

E. Z.—Husband is not liable for contract wife made alone with publishing concern. She can be sued thereon and her bank account attached.

UALLNO.—Whether the mortgagee can sell the machine depends upon the conditions of the mortgage you signed and more facts than the one you mention; however, laying this aside, if you agreed to give the car and call it square, that should settle the matter and bind you.

G. C. W.—We do not write up forms of a bill of sale, as time and space do not permit; mentioning all the household articles is far better than lumping the same. A witness thereto is not necessary, but if not acknowledged by seller before a notary public a witness or two is advisable. Unless you wish to record the bill of sale no acknowledgment is necessary.

INFORMATION.—The cigarette law provides a fine of not more than $10 for any boy caught smoking a cigarette, whether "rolled" or "tailor-made." If a boy has cigarette papers and tobacco, that is sufficient evidence for conviction. Dealers are prohibited from selling either cigarettes, cigarette papers or cigarette tobacco to a boy. For the first offense a fine of not less than $10, nor more than $100, and for the second not less than $50 nor more than $100. Every person over 10 and under 21 years of age using cigarettes on any public road, street, alley, park or other lands used for public purposes, or in any public place of business or amusement, or upon any railroad train or street car, may be fined not more than $10. Any charter provision to the contrary notwithstanding, any city, town or village may prohibit the sale of cigarettes or cigarette wrappers to minors.

MISCELLANEOUS.

DADDY.—We don't decide bets.

M. J.—Pronounce Gaby Deslys gah-by da-ly.

XXX.—Try Cheshire Public Library, technical department.

A. V. Z.—There are 149 theaters and picture shows in the city.

MANUAL.—Try writing Department of Agriculture, Washington, D. C.

UNO.—There is a possibility of "amendments" in the April election.

READER.—See your congressman about third-class postmaster appointment.

G. H.—World's Fair administration building is now Washington University.

SNOW.—Weather Bureau noted on St. Louis snow in the first week of December.

FRED.—Even Pittsburg papers spell Pittsburg differently; it is better without the "h" in our opinion.

B. S. W.—Any druggist will express agar-agar (Japanese seaweed, Ceylon moss) or can get it for you.

514.—Deputy Game Commissioners $3 a day and expenses while serving under Commissioner's direction.

O. N.—Amendments give you no brain fag. All amendments, for city or State, were lost in the November election.

H. E.—Agreement to rear children in Catholic faith is no longer required in case of marriage to a Catholic.

CO.—Better write beforehand to Clerk at Collinsville or Edwardsville if you want marriage license on Christmas.

HEALTHSEEKER.—In naming the railroads by which the Pacific Coast is reached, the Rock Island lines were unintentionally omitted.

W.—Democratic Governors elected Nov. 5, 19; Republicans, 7. As Roosevelt carried 6 states, Bull Moose Governors may have been elected in these.

READER. — Quartermaster's Department employes are enlisted men, and there is no opening for outsiders. There is to be an examination in March.

IT.—When Wolff was jailed, six years ago, a negro charged with forgery committed suicide by jumping down and impaling himself on a picket. We do not recall name.

HAFNER.—Name your barber shop in honor of Mr. Tepley. The Assyrian whose whiskers were more than 11 feet long; or name it the Caesar, because Caesar wore no hair whatever on his face.

KELLER.—W. R. Johnson sends the following solution of the problem of how to arrange the figures from 0 to 9 so that they will add up 100, using no figure more than once: $84\frac{1}{2} \times 9 \times 2 \times 6 \frac{35}{70}$. Without the use of fractions the problem cannot be done.

K. L.—The Ottoman provinces of Bosnia and Herzegovina were by the treaty of Berlin (July 13, 1878) handed over to the Austro-Hungarian Government for administration and military occupation. The direction of the administration of the two provinces is exercised by the Bosnian Bureau entrusted to the common Austro-Hungarian Finance Minister in Vienna in the name of the Emperor-King.

MRS. A. W.—The widows, wives, mothers, sisters or female descendants of men who served honorably in the army, navy or civil service of the Confederate States, or one of said States, or who gave personal service to the Confederate cause, and women who wherever living gave aid and comfort to the Confederate States during the war, or their female descendants, are eligible for membership in the society. Application blanks are furnished each applicant, on which are submitted the facts entitling the applicant to membership. Such application is referred to the board of managers, by whom they are considered and voted upon, each applicant being balloted for separately, and the adverse vote of one-third of those present is sufficient to reject any application. Phone Frank Gaisene.

BETH.—To "split the infinitive" means to insert an adverb between the verb and the sign of the infinitive. Thus, "to slowly go," "to freely give," etc., instead of "to go slowly," "to give freely." The objection to the split infinitive is pedantic, since force is often gained by its use. But it depends upon circumstances. The rule for the writer should be, to avoid the split infinitive except when his best understanding recognizes it requires it. Byron wrote: "To slowly trace the forest's shady scene," and on this account has been dubbed "the father of the split infinitive" by the London Academy, but before him Pope wrote in "The Cotter's Saturday Night": "Who dared to nobly stem tyrannic pride." But the split infinitive is not the modern creation it is generally believed to be. It dates from William Shakspeare at least, for we find that the Bard of Avon wrote in "Coriolanus," act 1, scene 3, l. 5: "What cause have been thought on to recall her?" That would be brought to bear if there are Rome had circumspection."

The Post-Dispatch Daily Short Story

Dr. Klein's Operation

By C. V. Clarendon.

On the night before the operation Dr. Klein entered his patient's room and sat by his bed. "You are resolved to take the chance of it?" he asked.

His steel-gray eyes were fixed unwaveringly upon those of the cripple beneath the sheets. The cripple smiled back at him as frankly.

"Perfectly," he murmured. "My chance is, I understand, on the whole favorable. You say I am the fourth who has risked this?"

"The fifth," answered the great surgeon composedly.

"And two of them died?"

"O, dear, no. Well, yes, two died, but one of these would have died anyway from other causes. In his case death was a merciful release. I am firmly convinced that you will get up as straight as I am."

And he went on learnedly to describe the details of his famous operation which was to cure the hunchback. The pressure of the vertebrae upon the spinal cord must be removed, the distorted bones reset and held in a cast; it was perfectly feasible, but because the slightest slip of the scalpel would mean paralysis and a lingering death no other surgeon dared attempt it.

"And I suppose," the surgeon ended, smiling kindly, "that there is, as usual, a woman in the case."

The hunchback's eyes lit up.

"I'll tell you, Dr. Klein," he said, "for you have been my best friend in the world. Yes—there is a woman in the case.

"I haven't burdened you with my early history, but I may as well say that I am a man of good family and in my youth enjoyed the advantages of an excellent education. My early life was, as you may imagine, a tor-

"The surgeon rose from the bedside."

ture of self-consciousness and suffering. The pity, the aversion, the disgust of all whom I met—well, you can understand how these things affect a sensitive boy. I felt cut off from the world by the barrier which my deformity had raised up. Once, when I was about 21, I fell in love. One day I dared to tell her. I shall never forget the astonished look in her eyes. 'Why, Mr. Manning,' she said, 'I never dreamed that you felt like this. I thought that we were only friends.' Then she went on, with a touch of anger, 'I thought that I could safely be friends with you where I could not with another man.' She stopped. 'Because of my deformity,' I answered bitterly. She made no answer but went out of the room.

"But when I met Esther Garvin things were different. She made me forget my infirmity. Ours was a real communion of souls; I knew then that I had met a woman who would marry me in spite of all, in spite of everything, whose love was to be as eternal as my own. And because of this I left her, three years ago, after a mad demonstration of love which left each of us panic-stricken and ashamed. I, because I knew that I had been a cur to tell her; she, because she knew this feeling in my heart. I left her and never saw her again.

"For two years I tried to put her out of my heart, but in vain. Then I heard of your operation. I scraped together every penny I could, and, when it reached $800, I came to you—and you know the rest. But you refused to take a penny of it and so I can only repay you with my deepest gratitude. And when I am well I shall tell Esther, and she will bless your name a hundredfold."

The surgeon rose from the bedside. His face was white, his steady hand trembling. Without a word he pressed the hunchback's fingers and left the room.

"Ask Miss Garvin to step into my office," he said to the orderly, and, five minutes afterward, the anesthetist entered.

"Miss Garvin," said Dr. Klein, "I want you to take a holiday tomorrow and let Miss Chapin etherize my patients."

"Why?" asked Esther Garvin quietly and directly.

Dr. Klein half rose from his chair and sat down heavily.

"Esther," he said, placing his hand upon her sleeve, "are you still quite sure that you can never love me? Yes, I see that you are. You gave me to understand once that your heart was pledged. I want you to tell me one thing, and I do not ask it impertinently. Where is the man you love?"

"I don't know," she answered.

"He has gone out of your life?"

"But I love him still," she cried defiantly. "I love him and always shall. O, Dr. Klein, I—we all owe so much to you. None of us but is too conscious of your many kindnesses, your goodness, your charity and self-sacrifice. Don't make it harder for me. I don't love you. I can't love you." Suddenly she flung herself upon her knees. "Do you know why I was first attracted to you?" she cried. "The man I love is a hunchback. His whole life has been poisoned by his infirmity. I hoped it would be my task to bring him back to an understanding of goodness, to instill a gracious benevolence into his mind and nature. But he left me because he dared not ask me to link my life with his. Then I came here, to be a nurse, to give my life to others. I met you, I learned of your operation and hoped that some day the time would arrive when he, too, would hear of you and would come to you to be made a straight man like other men, and then"——

"I loved you," said Dr. Klein hoarsely.

"You loved me," she repeated mechanically. "And then I dared not tell you about what lay so near my heart. But I have told you now because—because"——

She did not know. Perhaps it was her lover's presence in the hospital that she felt unconsciously; she looked helplessly at the doctor. He raised her to her feet gently.

"Miss Garvin," he said slowly, "five minutes ago I contemplated the blackest crime that any doctor could imagine or dream of. You have straightened out the mental kink in my own brain as I shall straighten Mr. Manning's body tomorrow."

"Mr. Manning?" she cried, and stood staring at him in terror. "You know, then? He is"——

"My dear," the doctor answered, "he has told me everything. He loves you. And he is under this roof tonight. But you must not go to him now. You shall see him tomorrow, and you and I will cure him."

And Manning saw Esther's face smiling on him as he sank to sleep under the ether; and Esther's was the first that he saw when he awakened in his room afterward. But Dr. Klein was standing at her side.

"You will be well soon," said Dr. Klein. "You will be straight as a man should be and I—I wish you"——

But he knew that his life also stretched straight before him, ruled and planned and unchangeable.

Copyright, 1912, by W. G. Chapman.

Returning Good for Evil.

WILLIE came home from school with one eye all puffed up and his nose bearing unmistakable signs of gore and combat.

"Why, Willie!" exclaimed his mother in consternation, "whatever has happened?"

"A-w-w-w-w!" Willie roared, "that mean Riley boy—boo-hoo—soaked me because I called him a bully!"

"There, there," cooed his mother, caressingly, "don't cry, little man. We'll make that bad boy ashamed of himself by giving him something nice. We'll return good for evil."

Accordingly, next morning Willie started for school with a bag of cookies for the militant Riley boy. That afternoon Willie came home with the other eye swollen and blackened, and he was bawling louder than ever. Straight into the comforting arms of his mother he ran.

"Why, mamma's precious own," she said, "don't tell me that the Riley boy did this, too, after that nice bag of cookies!"

"Yes, he did!" sobbed Willie. "And he says: 'Tell your mother to send me pumpkin pie tomorrow!'"

Pa Was Sarcastic.

THE modern Romeo helped his Juliet to descend from the vine-covered balcony.

"Dearest," he called, when she had climbed into the big motor, "shall we take away the rope ladder?"

Just then the upper window was raised and the old man leaned out.

"Just you leave that 'ere ladder where it is, young feller," he cautioned. "I've got a couple more darters I want to get off my hands."

Give Silver this Year

Silverware is especially favored for Christmas gifts. When your selection is the famous

1847 ROGERS BROS.

"Silver Plate that Wears"

quality and beauty of design are both assured. For 65 years the standard.

Sold by Leading Dealers

IT SATISFIES MILLIONS of people. Worth your while to test it

LIPTON'S TEA

Ceylon and India or Mixed Tea

HAVING MY WITS WEIGHED

By ARTHUR BENINGTON.

	PER CENT.
For inability to repeat correctly a harrowing fifty-word fish story	50
For failure to draw a figure cut from a card	0
And yet, total result	AVERAGE INTELLECT

NOTWITHSTANDING, the fact that I couldn't remember half the points in a fool fish story, notwithstanding the fact that I got muddled up in arranging the pieces of a card that had been cut in two, I have an official certificate that my intelligence is normal. I am a normal adult.

For I had my wits measured and weighed, as thousands of other people did last month and as tens of thousands saw them measured and weighed. I had sufficient confidence in the size and power of my mind to submit it to an official test by the Binet-Simon scale, as modified by Dr. Henry H. Goddard. This Binet-Simon test is really lots of fun. It is a fascinating parlor game.

After I had played it one afternoon I took a little 7-year-old boy of whom I am very fond and let him play it for an hour or two. He had just as good a time as I.

You play it with a partner, this partner being a professional. It is like playing checkers with an automaton, only there is no question about winning or losing.

Then when the game is over your partner gives you a sheet of paper certifying to the degree of intelligence you possess. This you can take home and frame and hang on the wall beside your graduation certificate, or tear up and conceal, according to whether you are proud of it or ashamed.

Here is the game, first as I played it, then as my little boy played it: A young assistant in a department of psychological research of a training school sat at a table surrounded by strange machines, diagrams, pictures, electric batteries—an outfit that resembled the toy shop much more than the laboratory, apparatus that lured the juvenile mind with suggestions of possibilities for amusement. I sat opposite him while college students of both sexes, fathers and mothers of families, children of all ages, climbed over each other in crowding to watch the game. He handed me a highly colored picture and said: "What do you see?"

"I see a janitor chasing some little boys and girls down the steps of an apartment house and menacing them with a broom," I repl'ed.

He penciled a check against question No. 1 in the 15-year-old classification. I had answered with the intelligence to be expected of a boy of that age or over.

"Now reverse the hands of a clock," he said. "Suppose they stand at twenty minutes past six, what time would it be if the minute hand stood where the hour hand stands and the hour hand where the minute hand is?"

Deep silence in the crowd, broken by the ticking of at least twenty watches surreptitiously taken from as many pockets by spectators who wanted to see if they could do it.

I thought a full half-minute before I answered. It was really quite puzzling. At 6:20 the minute hand is at "four" and the hour hand one-third of the way from "six" to "seven." If the hands were reversed the hour hand would be at "four" and the minute hand—why, it should be at "twelve!" But this would not answer the question. If the minute hand stood one-third of the way from "six" to "seven" with the hour hand at "four" the clock would be wrong. Finally I answered:

"You cant do it exactly. Twenty-eight minutes to four would be as near to it as you could come, but the hour hand would have to be pushed back a little."

"That is the adult answer," replied the assistant, smiling. "The average child of 15 would not notice that the clock must be wrong. Now, if it were four minutes to three what time would it be if the hands were reversed?"

"About fourteen minutes past eleven," I replied.

"Right."

This seems to be the proper place to venture a suggestion to those who are revising this Binet-Simon test. That problem of reversing the hands of a clock is, in its first question, too much of a catch to bring accurate results. The average child of 15, suspecting no catch, would simply be puzzled by it, the position to be imagined being impossible. They ought to change that question.

I was shown a code, let examine it for half a minute and told to write "Come quickly" in it. I got this correct.

"What is the opposite of 'good?'"

"Evil.'

"Of 'outside.'?"

"Inside."

He asked 20 of these words and I scored correct in all.

That passed me as a 15-year-old boy.

Then he folded a piece of paper and cut it with scissors and asked me to draw the figure it would show when opened out. I did this all right, but when he cut a card on its diagonal, mixed up the two pieces and asked me to draw the figure they would show if the base of one of the triangles were placed against the hypotenuse of the other I failed miserably. It may have been that the assistant did not express himself well, it may have been that I was distracted by the crowd, or it may have been merely my own stupidity, I don't know, but my answer was wrong.

I was asked the difference between the president of a republic and a king, the difference between "pleasure" and "honor." My answers satisfied him and I passed on those counts. Then he read me the following, telling me he would ask me to give him the substance of it afterward:

"NEW YORK, June 5.—A big flood at Cape May last week swept away five boats full of fish. A little boy, the son of a fisherman, was carried out to sea. While trying to save him a man in a rowboat was washed overboard and nearly drowned. The child was saved."

I paid as close attention as I could with a hundred eyes looking into mine and much chattering going on. I can-

The electric needle test for steadiness of the hand.

not now remember how I summoned it up, but the assistant said:

"I could not give you more than 50 per cent for that answer, as you have remembered less than half the ideas expressed in the passage."

It was a little humiliating to fail so utterly!

But, anyway, I just scraped through my examination and I am officially certified as having the intelligence of an average adult.

Then we turned to the machinery. Mr. Doll gave me a needle attached to an electric wire, placed before me a steel plate with nine holes in it, beginning with one about the diameter of a thick pencil and ending with one the diameter of a woman's hatpin.

"Without supporting your arm, try to insert that needle in those holes one after the other and hold it in each for five seconds without touching the sides."

It was easy in the largest four. As the holes became smaller it required a steady hand. I got along famously till I came to the seventh. Then the needle wabbled and the fact that it touched the side was announced to the spectators by a flash and the ticking of a telegraph instrument.

"Just normal," commented the assistant.

In many kinds of strange machines, he tested the strength of different muscles, my nerves, my perception of weight and sound, my resistance to suggestion. The net result was that I was normal—in all but that Cape May fish story!

I told a bright little boy all about it that night and he said he would love to play the game. So the next morning I took him to the college. A clever and attractive woman, Miss Moore, played it with him. After writing down his name and age, she began the tests for a child of 7. First he counted 13 pennies correctly. Then she showed him a picture, asking "What do you see there?"

"I see a man chasing some boys down the steps of a house," he replied, correctly for his age. If he had been only 3 instead of 7 he would, if normal, have said: "I see a man; I see some children"—naming the objects in the picture and not the action.

A second picture brought the answer: "I see a man who has made a leak in a pipe letting the water squirt out over

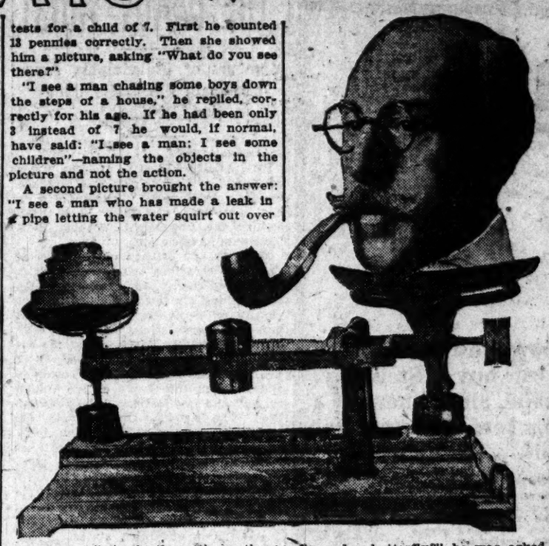

another man." Again the action rather than the object.

"What is missing in these pictures?" asked Miss Moore, showing a group of drawings.

"That lady has no nose," he replied. "That one has no eye. That one has no arms. That one has no mouth."

A large board with geometrical holes, into each of which fitted a block, was brought out; the blocks were taken out and jumbled up. Miss Moore held her watch and said. "See how quickly you can put these back into their places. Ready!" He had them all in in 20 seconds.

She gave him the needle and electrified steel plate and asked him to insert the needle. Just as I had done, he got it into the first six without a click from the telegraph instrument. At the seventh he touched the side, and laughed when the spark and the click announced the fact. But on the second and third tries his hand was steadier and he succeeded. The same was true of the eighth hole. At the nine the telegraph instrument's persistent chattering told him he had reached his limit.

Having passed all the tests for 7 years, Miss Moore tried him on those for 8. First he counted from 20 backward to 1 correctly.

Then, "What's the difference between a fly and a butterfly?" he was asked.

"A buterfly is much bigger."

"Good," said Miss Moore. "Now, what's the differsnce between wood and glass?"

"Wood is harder and you can see through glass."

"Good. What's the difference between paper and cloth?"

"Cloth is tougher and you can write on paper."

"Good. Now say the days of the week."

The child told them off correctly.

"Do you know the months of the year?"

"Yes," he said, and began to repeat them. But he skipped September and October; therefore he failed on that test, which is for a 9-year-old.

He counted stamps of different denominations and repeated the numbers 4, 7, 3, 9, 5 correctly after Miss Moore. Thus he passed the 8-year-old test.

Coming to the 9-year-old tests, Miss Moore asked:

"If your mother sent you to the grocery with two dimes to buy something that cost four cents how much change ought you to bring back?"

The child thought a moment and said: "Seventeen cents." Failure number one!

He gave the date correctly. He arranged the weighted blocks correctly.

"What is a fork?" asked Miss Moore.

"A thing that you eat with and has prongs," he replied.

Other similar definitions followed, then:

"Now, can you tell me what a mother is?"

"A mother is—a—a nice lady that—that—gives you things and takes care of you."

It is the way in which the child answers these that is the test of his intellect. The definitons of a 6-year-old differ materially from those of a 9-year-old. This boy's were the answers of a 9-year-old, and thus he scored three points out of a possible five on the test for that age.

In the 10-year-old test he picked out and named the several coins and money in general use. He repeated correctly three sets of six figures.

"What would you do if you missed a train?" asked Miss Moore.

"Wait for another," he answered promptly.

"If a boy struck you without meaning to, what would you do?"

After a moment's thought he said: "I guess I would excuse him."

"What would you do if you had broken something that did not belong to you?"

"I'd tell my mother."

"What would you do if you found you were going to be late for school?"

"I'd run and hurry up."

"What would you do before taking part in some important affair?"

This was a poser, as was the next:

"Why does one excuse a wrong act committed in anger more easily than a wrong act committed without anger?"

The seven and eight-year-old mind is never equal to these questions and only half the 12-year-olds answer them intelligently.

But the boy had scored two out of a possible five in the 10-year-old test, having a perfect score for eight, three points for nine and two for 10, he was set down as having a mind of a boy of nine which, as he is only seven and a half years old, is probably to be accounted for by the fact that he has always associated with three older brothers.

Thus we played the Binet-Simon game and got the official certificates of our intelligence. The seven and one-half-year old boy has a nine-year-old mind and I—in spite of that treacly Cape May fish story!—am a normal adult.

This game is really intended for defective children. By it the teacher can ascertain in just what class a pupil belongs. It is very interesting and lots of fun—especially when they try to get you to remember fool fish stories from Cape May!

HOW TO MAKE YOUR HAIR BEAUTIFUL

Ten Minutes' Home Treatment Works Wonders, Stops Falling Hair, Itching Scalp and Dandruff and Makes the Hair Soft, Brilliant, Lustrous and Fluffy.

Better than all the so-called "hair tonics" in the world is a simple old-fashioned home recipe consisting of plain Bay Rum, Lavona (de composee) and a little Menthol Crystals. These three, mixed at home in a few minutes, work wonders with any scalp. Try it just one night and see. Get from your druggist 2 oz. Lavona, 6 oz. Bay Rum and ½ dr. Menthol Crystals. Dissolve the Crystals in the Bay Rum and pour in an 8-oz. bottle. Then add the Lavona, shake well and let it stand for an hour before using. Apply it by putting a little of the mixture on a soft cloth. Draw this cloth slowly through the hair, taking just one small strand at a time. This cleanses the hair and scalp of dirt, dust and excessive oil and makes the hair delightfully soft, lustrous and fluffy. To stop the hair from falling and to make it grow again rub the lotion briskly into the scalp with the finger tips or a medium stiff brush. Apply night and morning. A few days' use and you cannot find a single loose or straggling hair. They will be locked on your scalp as tight as a vise. Dandruff will disappear and itching cease. In ten days you will find fine downy new hairs sprouting up all over your scalp, and this new hair will grow with wonderful rapidity.

Any druggist can sell you the above. The prescription is very inexpensive and we know of nothing so effective and certain in its result.

Judge & Dolph, the well-known and popular druggists of this city, have filled this formula for many of their patrons, and state that the satisfaction from its use is so great that they have found it necessary to make special provision to fill the prescription promptly and carefully.

CREME TOK-A-LON, Non-greasy, vanishing Toilet Cream, Beautifies the Skin. At all good druggists.—ADVERTISEMENT.

GIRLS! GIRLS! YOU MUST TRY THIS! DOUBLES THE BEAUTY OF YOUR HAIR

All you need is a 25 cent bottle of "Danderine"—Hair gets lustrous, fluffy and abundant at once—Destroys dandruff.

Immediate?—Yes! Certain?—that's the joy of it. Your hair becomes light, wavy, fluffy, abundant and appears as soft, lustrous and beautiful as a young girl's after a Danderine hair cleanse. Just try this—moisten a cloth with a little Danderine and carefully draw it through your hair, taking one small strand at a time. This will cleanse the hair of dust, dirt or excessive oil, and in just a few moments you have doubled the beauty of your hair.

A delightful surprise awaits, particularly those who have been careless, whose hair has been neglected or is scraggy, faded, dry, brittle or thin. Besides beautifying the hair, Danderine dissolves every particle of dandruff; cleanses, purifies and invigorates the scalp, forever stopping itching and falling hair, but what will please you most will be after a few weeks' use of Danderine, when you will actually see new hair—fine and downy at first—yes—but really new hair growing all over the scalp. If you care for pretty, soft hair, and lots of it; surely get a 25-cent bottle of Knowlton's Danderine from any drug store or toilet counter and just try it.—ADV.

Your Folks Will Like this Butter

We have taken advantage of every means of making *Belle Springs Butter* the best you've ever tasted—and to protect its perfection until consumed.

Given healthy herds of well-cared-for Holsteins in richest Kansas pastures—and always the same herds under the same watchful care—rich pasteurized cream expertly ripened—every churn and every utensil sterilized sweetly clean—ideal sanitary dairies conducted under the extremely exacting Kansas dairy laws—and the result is pure, clean, wholesome, delicious.

Belle Springs Butter

"The One Perfect Butter"

Always uniform in quality, and enticing in flavor. As it comes from the churns, fresh and fragrant, it is wrapped in parchment and packed in our specially prepared *waxed* package.

This package is sealed—neither dust, dirt, odor nor contamination can get at it. So it comes to your table, pure and fresh. Serve *Belle Springs Butter* today—we know your folks will like it and will never go back to the other kind. Phone your grocer for pound package.

TO DEALERS: Backed by the reputation of the Hickel Commission Company established by three quarters of a century of dealings with St. Louis merchants, *Belle Springs Butter* is offered to you as a business producer of very highest quality which you can unreservedly recommend to your most particular customers.

Belle Springs Creamery Co., Abilene, Kans.

Hickel Commission Co. St. Louis Distributors 417 Morgan Street, Central 1267—Main 4343

Indoor Occupations

of every kind prevent the freedom of sunlight exercise which nature intended, and vital body-forces are slowly reduced.

Scott's Emulsion is the concentrated pure food-medicine to check this decline. It refreshes the body by making healthy blood and is nature's greatest aid to fortify the lungs and prevent tuberculosis.

Scott's Emulsion makes energy, health and strength.

Scott & Bowne, Bloomfield, N. J. 12-93

Be Our Guest—by Mail

Let us send you a FREE "Surprise Box" of six assorted varieties of

Sunshine Biscuits

so you can give them a good trial. Just mail the coupon. There's no obligation attached.

Sunshine Graham Crackers are good and brown—and crisp. At all good grocers, 10 cents.

LOOSE-WILES BISCUIT COMPANY

Bakers of Sunshine Biscuits

SEND THIS COUPON

Loose-Wiles Biscuit Company ST. LOUIS, MO.

Please send me my FREE "Surprise Box" of assorted Sunshine Biscuits.

Name.....

Address.....

Grocer's Name.....

Address.....

Have a "Spaghetti Night" in your home once a week. Make a steaming dish of Faust Spaghetti the principal feature of the menu. 'Twill be a popular night with all the family—and their friends.

AT YOUR GROCER'S

In sealed packages 5c and 10c

MAULL BROS. St. Louis, Mo.

MOSCOW'S BIG EXHIBITION

Will Celebrate 300th Anniversary of Romanoffs.

WASHINGTON, Dec. 13.—Horticulturalists of the United States are urged to participate in the international horticultural exposition in St. Petersburg, Russia, next April, the invitation being conveyed through John H. Snodgrass, American Consul-General at Moscow.

The exposition is to be an elaborate affair, including exhibits of not only flowers and fruits, but also of the busy bee and the industrious silk worm. The Czar is to present personally the more important of the awards and the exposition is to commemorate the 300th anniversary of the Romanoff dynasty.

Stove, Range and Furnace Repairs. A. G. Brauer Supply Co., 814 N. Third st.

Greatest Piano Bargains in St. Louis

Buy a Piano of reputation at the price of an unknown instrument. Do not buy a Piano you never heard of when you can buy a Steinway, Starr, Cable, Behning, Kranich & Bach or Richmond, almost new, at a lower price. Read the following descriptions of a few of these great bargains—we have hundreds more—at terms to suit.

Starr—This is an old piano, but the tone is still good and it would be a good purchase even if priced at $100. The case shows some wear, but it is a good practice piano. Original price $350..... $75

Vose—Rosewood case; this is one of the old-time Vose Pianos, the original price of which was $350. The case shows signs of age, but the piano is in good playing condition. It was traded in as part payment on a Melotone Piano..... $65

Jesse French—Mahogany case. This is an old piano, but is easily worth $150. It is in good playing condition, and the original price was $350. Splendid piano for a beginner..... $90

Lindeman—Ebonized case. Original price of this piano was about $350. It is in fine playing condition and has a pure, sweet tone. Should be good for at least ten years' playing..... $125

Jesse French—Polished walnut. The case of this piano shows some scratches, but the tone is in very good condition, and it will give many years' service. This piano cost when new $300. It is worth $200 now..... $160

Jesse French—Mahogany case. Very fine piano; tone pure and sweet. Originally sold for $350. Has had lots of use, but well cared for. Easily worth $200..... $150

Richmond—Mahogany case; traded in as part payment on a Hobart M. Cable Piano. It will give years of good service. The tone is fine. The original price of this piano $300..... $110

Trayser—Mahogany case. Sold originally for $275. This piano was originally sold by we to a prominent physician of this city and afterwards taken in exchange on a grand. Original price $375. Easily worth $300. Now..... $135

Starr—African mahogany case. This is one of the well-known Starr line of pianos used in 200 American colleges and 100,000 American homes. It sold originally for $400, and is surely worth $250. Now..... $190

Starr—Finely figured walnut; "1911" model; $400 style. Small, specially designed case. An especially powerful tone for a small piano. In splendid condition in every way..... $235

Kimball—Beautiful rosewood case; recently rebuilt in our factory; is in excellent condition; extra large size. Traded in on Behning Player-Piano. Sale price..... $160

Richmond—Beautifully figured golden oak case; discontinued "1911" style. Same scale and action as "1913" models at $300. This is an unusual opportunity to get a brand-new $300 Richmond at practically half price. Sale price..... $185

Starr—African mahogany case; looks like new, except slight hair checks. Recently overhauled in our factory; used for a while as rental piano. Price of this piano new is $400, and for all musical purposes is actually as good as new. A clean saving of $140..... $260

Richmond—San Domingo mahogany; beautiful large size case; recently overhauled and rebuilt; traded in on Hobart M. Cable Player-Piano. Looks like new and plays like a new piano. Original price $350..... $140

Remington—African mahogany; this piano was used as a rental instrument for a while and also in demonstrating in our store. It is in excellent condition, both as to tone and appearance. A saving of $90 on this instrument, as the original price was $350..... $160

Richmond—African mahogany. Taken in exchange on a Field-Lippman Piano. This instrument is in splendid condition, and is easily worth $200. Many stores would sell it for new. It has the old Richmond tone and the case is in excellent condition..... $130

Richmond—African mahogany. Used for rental piano for about two years in the home of a St. Louis musician. It has received the best of treatment; is in every way a splendid piano. Original price $375..... $140

Starr—Figured walnut; original price $350. This piano was used for rental purposes and is in good condition; one of the best opportunities of this sale; a splendid piano for a beginner..... $135

Starr—Golden oak case. This piano was traded in as part payment on a Behning Player-Piano. It has been through our shops and is in A1 condition. It should easily give from fifteen to twenty years' service. A rich, powerful tone. Original price $400..... $200

Trayser—San Domingo mahogany. This is a handsome piano, which originally sold for $275. It has been used for rentals; the tone is pure and sweet and the case is in good condition..... $165

Fischer—Ebony case. This is a good practice piano, nothing more; it is easily worth $100 of anybody's money. Price when new, $300..... $70

Gabler—Rosewood case. This is an old-timer; the original price was about $350. Despite its age it is in good playing condition; worth $125..... $90

Richmond—Mahogany case; price when new, $375. This piano shows signs of wear, but the action and tone are fine. The price is only one-third of what it sold for originally..... $125

Starr—Rich mahogany case; formerly sold for $500; largest style Starr made. Recently rebuilt in factory; particularly handsome piano. In every way as good as when new..... $240

Starr—Highly polished walnut; "1911" model; $450 style. Rented a few times; cannot be told from new, except for a few slight scratches on back of case..... $315

Richmond—Dark walnut case; original cost $375; used for rental purposes only. In A1 condition; the tone is rich and powerful..... $230

Starr—"1911" model; $425 style. Shows hairlines or checks, caused by exposure to cold in freight house; also rented for a short period. Top scarf will cover most of check marks. A particularly sweet-toned piano..... $295

Melotone Player-Piano—Style "S"; mahogany. At present in Music Roll Demonstrating Rooms. Regular price $365. Actually as good as new; you save $50 on this Melotone..... $315

Melotone Player-Piano—Mahogany case. Used a short time in Music Roll Demonstrating Rooms. Regular price $390. Actually new. You save $55 if you buy this Melotone Player-Piano now..... $335

Melotone Player-Piano—Special style mahogany; original price $390. Now in Music Roll Demonstrating Rooms. The sale takes $45 off the price of this new Melotone..... $345

Kranich & Bach Player-Piano—Style "3"; mahogany; original price $800. Used only as a display instrument. Good as the day it came from the factory. You save $105..... $695

Behning Player-Piano—Style "10"; African mahogany; original price $675; used by player demonstrators in wareroom. The sale saves you $45 on this new Player-piano..... $630

Steinway Grand Pianola-Piano—Style "O"; mahogany; regular price $2100; piano used for demonstrating; slightly shopworn..... $1825

Behning Player-Piano—Style "10"; dull satin finish mahogany; "1912" model, $675 style. Loaned to two different parties while special pianos were being made at factory. $55 deducted from price, an actual saving of this amount..... $620

Welte-Mignon Player-Piano—Built into Krakauer Piano; mahogany case; original price $1500. The only piano in the world on which actual autograph record rolls of the world's great pianists are produced. Will sacrifice to close out..... $1300

Melotone—San Domingo mahogany. This is one of the famous Melotone Pianos made especially for Field-Lippman. It has been used for rental but a short period. The tone is as good as when it was new. Made to sell for $225. Practically a new instrument..... $180

Starr—Oak case. This piano has been in our rental stock for some years. Its original price was $460, and it is a fine instrument in every way. It retains the old Starr tone and is worth $200..... $145

Jesse French—Mahogany case. This piano should give several years' good service; the tone is good and the case in fair condition. A good piano for beginners..... $110

Steinway—Style "K"; ebonized. This piano has been used for displaying of art; hand-painted panels. We will substitute plain panel; and, although the regular price is $550, a discount of $60 will be allowed, making price..... $490

Steinway—Style "K"; ebonized; damaged in handling. Damage is on one corner where it can hardly be seen. If piano is sold in its present condition we will allow 10% discount from its regular price, $550..... $495

Steinway—Style "N"; mahogany. This style discontinued this Summer; regular price $675. We intend to close out all we have of this style. You save $95 on this new Steinway Piano..... $580

Steinway—Style "N"; ebonized. This style was discontinued this Summer. Regular price $600. You save $70 on this new Steinway Piano..... $530

Steinway—Style "N"; ebonized; style discontinued. Piano served as stock sample about two years. Not to be considered as second-hand piano. Regular price $600; saving of $90..... $510

Steinway Grand—Style "B"; ebonized. This piano received from a prominent musician who used it for studio work for some years and traded it back for new Steinway. Cost $1100 new; about 20 years old..... $595

Steinway Grand—Style "A"; ebonized; practically new; was used several times by visiting artists of international renown; original price $950..... $855

Steinway Grand—Style "A"; mahogany; $1100 style; used a short time on rental. Will give buyer benefit of rent paid..... $890

Steinway Grand—Style "A"; rosewood. This piano traded in from a good St. Louis family for latest design Steinway Grand. Well worth $750..... $600

Steinway Grand—Style "B"; ebonized. Renovated in our factory repair shops. Formerly used in prominent home, name given upon application. Originally sold for $1100, well worth $850..... $640

Steinway Grand—Style "O"; $800 style piano; has been used on rental and loaned to artists within last six months; practically no depreciation, but we cannot include it in new stock..... $760

Steinway "A" Grand—Mahogany case; price, new, $1100. Used only for demonstration purposes..... $1015

Starr Parlor Grand—Mahogany; used in practice work by conservatory students; regular price $700. It has never been placed on sale. Will give 40 per cent discount, making net price..... $420

Chickering Grand—Mahogany; one of the original Chickerings; renovated and overhauled in our factory shops; well worth $200 more than we are asking for it..... $425

Starr Parlor Grand—Mahogany; used in local conservatory; regular price $700..... $430

Starr Parlor Grand—Mahogany case; rented for short time in studio of well-known local teacher; regular price $700..... $435

Kranich & Bach Grand—Circassian walnut; special design; one of the handsomest pianos ever received in St. Louis; regular price $700; used as sample on exhibition..... $620

Kranich & Bach Grand—Style "M"; ebonized; regular $700 style. Has been rented out and loaned to artists..... $610

Kranich & Bach Grand—Style "B" (7 feet 3 inches); mahogany case. Especially fine for conservatory use. Has never been out of stock. Regular price $900. To close this style we have made the special price..... $540

Mason & Hamlin Parlor Grand—Ebonized case; used two years by prominent local musician, who replaced it with a Steinway. Original price $1100. Catalogue style..... $695

1114 Olive **FIELD-LIPPMAN PIANO STORES** 1114 Olive

(JESSE FRENCH PIANO CO.)

The Only Jesse French Piano Co. *Anywhere*

Branches in Kansas City, Dallas, Ft. Worth, San Antonio, Austin and other cities

WICKERSHAM FILES CIVIL SUIT AGAINST THE CANDY TRUST

Members of Philadelphia Association in Illegal Combination, He Charges.

By Associated Press.

PHILADELPHIA, Dec. 13.—The "Candy Trust" of Philadelphia was attacked by Attorney-General Wickersham in a civil anti-trust suit filed here today against the Philadelphia Jobbing Confectioners' Association.

Members and officers of the association have combined and conspired, it is charged, to coerce candy manufacturers from selling direct to retailers, to consumers or to jobbers other than members of the association.

The Government declares that the action of the association complained of are "in derogation of the common rights of all the people of the United States" and in violation of the Sherman law. The Attorney-General asks for injunctions against their continuance.

The individual defendants are officers or directors of the association. The firms and persons comprising the association handle, it is pointed out, the products of candy manufacturers of New York, New Jersey, Maryland, Pennsylvania and other states.

By their combination and conspiracy, it is added, they refrain from purchasing from all non-association candy manufacturers or from manufcturers who sell direct to retailer or consumer in and about Philadelphia.

DENIED THAT MRS. ASTOR APPEARED ON STAGE

Managers of Estate Say First Wife of Col. Astor Remained in Box at Manhattan.

NEW YORK, Dec. 13.—At the office of the Astor estate the following statement was given out regarding a story that appeared in all New York newspapers, that Mrs. John Astor, first wife of Col. John Jacob Astor, and a party of seven friends had appeared for "a lark" on the stage of the Manhattan Opera House Wednesday evening as supernumeries:

"Mrs. John Astor denies the story that she appeared on the stage of the Manhattan Opera House in the train scene of 'The Whip,' as she did not leave her box during the entire performance."

It is said in some quarters that some of the members of the Astor box party did go behind the scenes between acts, escorted by Manager Morris Gest, and that they did get into the miniature railroad car, but that Mrs. Astor remained [illegible] was seated behind a partition in the box at the time the reporters were in the theater and were told she was on the stage.

DEARIE: Walk more. It is healthier, and the carfare you save will buy a Diamond on credit at Loftis Bros.

WIRELESS OPERATORS MUST HAVE PERMITS

Statute Becomes Effective, but Its Actual Enforcement Will Be Delayed Few Days.

WASHINGTON, Dec. 13.—Some phases of the new wireless law, which by statute became effective today, will not be actually enforced for several days, because the Department of Commerce and Labor has not been able to complete all the preliminary arrangements. There has been some delay at the Government printing office in getting out enough licenses for all wireless operators on ship and land.

One of the salient features of the law is that all operators shall hold a Government permit. The war, navy and commerce and labor departments are co-operating to perfect the arrangements quickly, as some of the naval and military stations on the South Atlantic, Pacific and Alaskan coasts will now be available for commercial business.

THE SONS AND SIRES

Of those who read, who keep abreast the age and lead, are wont at times to journey out in public print to mildly shout a need unto their fellow men, reverting back to type, for then they use a Want Ad, if you please, in selling, buying, hiring—these and many other tasks become the Want Ad messages of some. 'Tis thus the call to greater fields comes to the man whose income yields but half the sum that he would draw becoming "boss" and dropping "straw," who may no' quite agree that "knock" is just the word to keep in stock, when opportunity doth call and moves him to a better stall.

Try a 3-time ad. Phone your want ad to the Post-Dispatch. Your credit's good if you rent a phone.

Call Olive—6800—Central. Or your druggist will phone your ad.

ANTARCTIC SHIP SAILS

Terra Nova Goes to Relief of Capt. Scott's Expedition.

CHURCH, New Zealand, Dec. 13.—The steamer Terra Nova sails today to relieve Capt. Robert F. Scott's Antarctic expedition.

Capt. Scott is in command of the British Antarctic expedition which left England in June, 1910. The Terra Nova returned to New Zealand from her second voyages to the Antarctic in connection with the Scott expedition on March 21 last, bringing word from Capt. Scott that he was remaining there for another winter in order to complete his work.

DAVE: A bird in hand is better than two in the bush. Don't wait for the cash. Buy a diamond on credit at Loftis Bros.

Chimney Sparks Fire Dwelling.

Sparks from a burning chimney set fire to the roof of the one-story 10-room frame dwelling of Valentine Durstenfeldt, 911 Christian avenue, Thursday afternoon. Mr. and Mrs. Durstenfeldt got out of the house safely. Their home was damaged about $100.

MAN STRUCK BY CAR DIES

Crowder, Hurt Crossing Street, Never Regains Consciousness.

Herman Crowder, 30 years old, who was struck by a Market car at Clayton and Vandeventer avenues at 8:15 p. m. Thursday, died at the city hospital at 3 a. m. Friday. Crowder's skull was fractured. He never recovered consciousness.

Crowder was a plumber and lived at 4115 Sarpy avenue. The police say he was crossing the street and stepped directly in front of the car, so that Louis Miller, the motorman, had no chance to stop the car.

ONE DOLLAR A WEEK

EASY TO BUY EASY TO PAY

East St. Louis Store 311 Collinsville Avenue

WE CLOTHE YOU FROM HEAD TO FOOT ON CREDIT

BOTH STORES OPEN EVENINGS

You Know Heller at the Good-Will

Now For Christmas

We know you are going to buy a new outfit for Christmas. We want to urge you to buy early. We know, if quality of merchandise, workmanship and style—combined with the easy terms of One Dollar Down and One Dollar a Week—appeals to you, this Big Store will have your patronage. We offer this to every man and woman in this city.

MEN'S OVERCOATS

Nobby Convertible Collar Overcoats; 52 inches long; in all the very latest patterns; black, brown and gray; 46-inch coats—with velvet collars; either style; very swell..... $12.50 to $25

$1.00 A WEEK.

MEN'S SUITS

In all the new and latest shades of brown, blue and gray; worsteds and fancy cheviots; each suit bears the Emmund system label..... $10 to $30

$1.00 A WEEK.

LADIES' COATS

We have a larger assortment of Plush Coats than any other store in this city; also a big display of chinchillas and Scotch weaves..... $9.75 to $32.50

$1.00 A WEEK.

LADIES' SUITS

25% DISCOUNT on any Ladies' Suit in stock, and there are a great number of them left to assure you a good selection; in blue and black serges; unfinished worsteds and Scotch cheviots; all new Fall suits..... $15 to $35

LESS 25%.

FURS

Beautiful Furs, in any style you may wish; furs make handsome and useful presents. $9.75 to $45

$1.00 a Week

GOOD CREDIT WILL CLOTHING CO.

804 NORTH BROADWAY

SHOEMART

SLIPPERS For XMAS

Buy Now!

Visit Our Special Exhibit and See the Great Variety We Have on Sale

Women's Felts at 75c $1.00 $1.50

The Most Practical Gift You Can Make!

Men's Leather Slippers at $1, $1.25 $1.50 $1.75 $2.00 $2.50

Children's Slippers 50c, 60c, 85c, 90c, $1.00

Boys' Slippers (like Father's), $1.25, $1.35, $1.50

WOLFF-WILSON'S CIGARS

BIG XMAS SPECIALS

Finest place in town for ladies to select Cigars, Pipes, Humidors, etc., for their gentlemen friends

Chancellors (limited to 5), Saturday..... 5c
Apex Invincibles, Saturday, 5c; box of 50..... $2.25
El Sidelo Smokers, 5c; 25 in a box..... $1.25

Special Offerings for Saturday

These brands are packed 25 in a box.

First Consul..... $1.45 | La Garnita..... $1.45
Americans..... $1.45 | Tom Moore..... $1.45

Treaty Bond 5c to $1.00 each. All sizes, 25 in a box. Ask for our special, **$2.00 Box**

El Sidelo 5c to 3 for $1.00. All sizes, 25 in a box. Ask for our special, **$1.90 Box**

Chancellors,	large size, 25 in a box	$1.75
Tom Moore,	large size, 25 in a box	$1.75
El Rol Tan,	large size, 25 in a box	$1.75
Robert Burns,	large size, 25 in a box	$1.75
First Consul,	large size, 25 in a box	$1.85
La Garnita,	large size, 25 in a box	$1.85
Lovera,	large size, 25 in a box	$2.00
First Consul,	2 for 25c size, box of 25	$2.25
La Garnita,	2 for 25c size, box of 25	$2.25
Lovera,	2 for 25c size, box of 25	$2.50

5c Cigars in Small Packages

El Sidelo, 10 to a box....50c | Sam Sloan, 10 to a box....50c
Tungsten, 25 to a can....95c | Plantista, 25 to a can....95c
El Sidelo, 25 to a box...$1.00 | Permits, 25 to a box....90c

Many more brands at special prices.

CHARTER CIGARS CUT TO **3 for 10c**

Box of 50 for $1.65

Long Havana Filler and Sumatra Wrapper. (Sold elsewhere for 5c. No other store can beat it.)

Largest variety of Meerschaum and Briar Pipes in the city. A positive saving of 25 to 40% if bought from us.

Holiday Liquors for Less

Whiskies Bottled in Bond

$1.50 Van Hook, qts...$1.10
85c Van Hook, pts....65c
50c Van Hook, ½ pts..35c

$1.25 Old Cahokia, qts...98c
75c Old Cahokia, pts...55c
50c Old Cahokia, ½ pts. 30c

$1.25 Green River, qts...$1.05
75c Green River, pts...60c
50c Green River, ½ pts. 35c

$1.50 Old Taylor, qt....$1.05
$1.00 Schenley Rye, qt....89c
$1.50 Hermitage, qt....$1.29
$1.50 Old Crow (Gaines'), bottled in bond.....$1.29
$1.25 Guckenheimer, qt..93c
$1.25 Sunny Brook, qt...98c
$1.25 Old Overholt, qt...98c
James E. Pepper, qt....$1.23
$1.25 Simon Pure Malt, bottled in bond..... 89c

Other Straights and Blends

$1.00 Strate (a straight whiskey), qt.....65c
$1.25 Pretoria Rye, qt...98c
$1.25 Autocrat Rye, qt...98c
$1.50 Hunter Rye, bot..$1.23
$1.25 Old Crow (Gaines'), 98c
$1.50 Jack Daniel (No. 7), qt.....$1.23
$1.35 O. F. C., qt.....$1.05
$1.35 Cascade, qt.....$1.05
$1.25 Shaw's Malt, bot...89c
$1.50 Harper Rye, qt..$1.23
$1.50 Monticello, qt....$1.20

Wines, Cordials and Brandies

$1.25 Irondequoit Port (8 years old).....95c
$1.25 Irondequoit Sherry (8 years old).....85c
$1.50 Licoroso (Portuguese Port)....98c
$1.75 Three-Star Hennessy Brandy...$1.60
$1.75 Jules Richard (cognac brandy)...$1.49
75c Jules Richard cognac (small).....59c
$1.00 Apple Brandy.....75c
$1.00 Peach Brandy.....75c
$1.25 Gordon Gin.....95c
$1.75 Glika Knemmel..$1.39
$1.50 Geneva Gin.....$1.25
$1.25 Ochsenblut (imported clares)...$1.00
75c Ochsenblut (clares).59c

WOLFF-WILSON DRUG CO.

Sixth and Washington

You need not wait until you are made of money. As little as $1.00 per week pays for a Victrola, and you enjoy it as much as if you had made a big sacrifice to secure it.

OUR GREAT Xmas Bargain

Phone or write us to send a Victrola to your home. If it pleases we will sell it to you on easy payments.

THE HOME PARLOR OUTFIT

$29.85

Sent on trial anywhere in the City or Suburbs

$1.00 Per Week Pays for It

DESCRIPTION—A large Victrola plays all size records—record cleaning brush, tone regulator, oil can, bottle of oil, twelve selections of your own choice, with three hundred Victor needles and a two-part needle box.

We carry the largest stock of foreign records in St. Louis and vicinity, including German, Hungarian, Bohemian, Turkish, Roumanian, Greek, Italian, also a complete stock of Columbia goods. Call Central 6372-L and see how quick we can send you a record order.

Home Phonograph Co.

1807 South Broadway

Open evenings until 10 P. M. All Car Lines Transfer to It. and Sunday Mornings. Our Door. OUT OF THE HIGH RENT DISTRICT.

U. S. IMPORTS MILLION IN LUXURIES EVERY DAY

Estimated Aggregate for the Calendar Year 1912 Will Amount to $250,000,000.

WASHINGTON, Dec. 13.—Imports of luxuries into the United States during October were probably the highest on record. The Bureau of Foreign and Domestic Commerce of the Department of Commerce and Labor, estimates that luxuries are coming into this country at the rate of $1,000,000 a day, and if that rate holds good it is estimated that imports of luxuries will aggregate $350,000,000 for the calendar year 1912.

Art works amount to practically $14,000,000 for the month as compared with $4,500,000 during October of last year. Tobacco, cigars, diamonds and other precious stones, laces and embroideries, feathers, natural and artificial, decorated china, toys, champagne, cordials and other articles of that class, all were shipped into this country in large quantities during October.

If you have material in you to be a leader, don't stay in the ranks. Find your chance through Post-Dispatch Wants.

GAS OVERCOMES WOMAN AND CHILD

Open Jet in Bedroom Where They Were Found Unconscious—May Die.

Mrs. Lydia Long, a widow, 30 years old, and James A. Riley, 4 years old, her son by a former marriage, were found unconscious at 9:30 a. m. Friday in a basement room at the home of Mrs. R. L. Anderson, 3723 North Ninth street. A gas jet in the room was partly open and the basement was filled with gas.

Mrs. Long and her son were rushed to the city hospital, where the condition of both was pronounced serious.

Mrs. Long went to work for Mrs. Anderson Thursday as a housekeeper, and the basement room was fitted up as a sleeping room for her and the child. Mrs. Anderson told the police she knocked at Mrs. Long's door about 6 a. m. Receiving no answer, she believed Mrs. Long had been tired out by her day's work and decided to let her sleep longer.

About 9 o'clock, however, she smelled gas and called neighbors, who broke down the door.

SAYS HE WAS ROBBED OF $13 AT CITY HOSPITAL

Man Assaulted and Sent There by Police Positive in Charge.

On the statement of Rex White, 1257 Delaware avenue, police of Newstead Avenue Station are investigating the mysterious disappearance of $13 from White's pocket. White told the police the money was taken from his purse while he was being operated on at the city hospital. This statement is denied by hospital attendants.

White was assaulted at Scott and Euclid avenues Thursday afternoon. He was sent direct to the city hospital. To Patrolman Hake he asserted his coat and vest were placed on a chair while he was being attended by surgeons and he insisted the money was in his pocketbook then. He said the money was extracted and the purse replaced while he was in the operating chair. Hake reports that no policeman went to the hospital with White.

White was not badly hurt in the assault, which the police say was a fight between White and another man.

TORREY, ANOTHER NOTED ARTIST, IS SUED FOR DIVORCE

Suit Against Painter of Portraits of Royalty and Other Distinguished Persons a Surprise.

NEW YORK, Dec. 13.—Another noted artist, George Burroughs Torrey, is in the divorce courts. Torrey is a portrait painter. He was educated in New York and Paris and has exhibited many paintings at the Paris salon. He has painter portraits of President Taft, former President Roosevelt, the late Paul Morton, George I of Greece, Prince Henry of Prussia, and many other distinguished persons.

Among artists, Julian Story was divorced by Mme. Eames, who afterward married Signor Gorgoza, the singer. Howard Chandler Christy parted from his wife. Mrs. Henry Hutt sued her husband in New York for separation and afterward won a decree of divorce in Reno on the second trial.

Mrs. Torrey is at the Torrey residence, and her husband is residing temporarily at the Vanderbilt Hotel. Mrs. Torrey said:

"Yes, it is true that I have started the divorce action, but it is impossible for me to discuss it. I would rather you did not ask any questions of me."

Mr. and Mrs. Torrey were married in Bridgeport on Nov. 10, 1891. They have lived in New York and abroad.

One of the best of Torrey's portraits is that of his beautiful wife. He is said to have been very proud of this picture and to have exhibited it on many occasions.

The announcement of the divorce proceedings comes as a shock to the friends of Mr. and Mrs. Torrey. No hint of their disagreement had reached the public until the divorce complaint was filed. The name of the "other woman" is a mystery.

MANY BUSINESS HOUSES TO GIVE MONEY PRESENTS

Christmas Remembrances to Employes to Take Form of Percentage of Salary.

To the young, Santa Claus is a rollicking old fellow with a sack of toys, a Christmas tree and a lavish supply of sweetmeats. To the workingman each year he is becoming more of a benign spirit that greets them annually from behind the cashier's window in the shape of a bonus check.

The largest gift as yet announced is that of the Crane company of Chicago which will distribute $800,000 among its employes in all the branches in various cities, including St. Louis. Last year it gave them $500,000.

Each of the 8000 workers for the Crane company will get as a Christmas present 10 per cent of his annual salary in gold and silver pieces. The plan is based on merit of services and efficiency.

St. Louis business houses and banks following their custom of years, will again make extra payments to their employes. In general the plan followed is to give each man a certain percentage of his salary.

The banks of the city have a well-defined plan of rewarding their employes. Last year it was estimated that about $150,000 was distributed by them to their men. This year the total is expected to be a trifle higher. The system that some of the leading banks pursued last year and will renew this season is as follows:

State National Bank, employes and officers, one month's salary; Mercantile Trust Co., one week's salary; St. Louis Union Trust Co., two weeks' salary; Commonwealth Trust Co., 10 per cent of a month's salary; Merchants'-Laclede Bank, Mechanics'-American Bank, the Mississippi Valley Trust Co., the Third National Bank, the Boatmen's Bank and the other financial institutions of the city, a certain percentage of a month's salary.

The National Bank of Commerce makes its donation in the shape of a New Year's gift, and President Ben F. Edwards says that the custom will be observed as usual this year.

Now Well After Using Eckman's Alterative

A Valuable Remedy for Throat and Lungs

The makers of Eckman's Alterative, which is doing so much good for Consumptives, are continually in receipt of wonderful reports of recoveries brought about solely through the use of this medicine. These reports are always at the command of anyone interested, and many of the writers, in their gratitude, have suggested that like sufferers write direct and learn what it did for them. Here is one specimen:

421 Second Av., Aurora, Ill.

"Gentlemen: Pardon me for not writing sooner, but I wanted to see if I would stay cured. I can now truthfully say I am perfectly well. I wish to express my heartfelt thanks. I have no pain, no cough, no night sweats, no hay fever. Since a child of two years I have been ailing with lung trouble, which grew worse as I grew older. At the age of 14, the doctor said if I could not be sent South I would surely die of Consumption. Every winter I would be sure to have either Bronchitis, Pleurisy or Pneumonia. I had Typhoid-Pneumonia one time. I had Catarrh of the stomach and bowels and had hay fever for the last few years; but have not anything of the kind this year.

"I will answer all letters sent to me, asking a history of my case, from anyone suffering with lung trouble."

(Sworn affidavit.) ETTA PLATH.

(Five years later reports still well.)

Eckman's Alterative is effective in Bronchitis, Asthma, Hay Fever, Throat and Lung Troubles, and in upbuilding the system. Does not contain poisons, opiates or habit-forming drugs. For sale by Raboteau Drug Co., Wolff-Wilson Drug Co., Judge & Dolph Drug Co. and other leading druggists. Ask for booklet telling of recoveries, and write to Eckman Laboratory, Philadelphia, Pa., for additional evidence.

Society

MISS VERA GIANINI, daughter of Mrs. Mollie Faust Gianini, and Eugene H. Angert will be married Saturday evening at 7 o'clock at the home of the bride's grandmother, Mrs. Anthony E. Faust of 5592 Waterman avenue.

The bride's gown will be trimmed with the beautiful old duchess lace that was worn by her mother and grandmother at their weddings. There will be only 14 guests, the immediate families of the bride and bridegroom.

Miss Elsa Nicolaus will be the only bridemaid, and James F. Lynch of New York will be best man.

The ceremony will be performed by the Rev. Father Rielage of St. Charles. Mr. Angert's old home, after which there will be a bridal dinner. The wedding was to have been one of the most brilliant nuptial events of the season, at the new mansion of the bride's uncle, Edward A. Faust, at Portland place and King's highway. The house was to have been completed in November, but it will not be ready till spring, and Mrs. Faust has gone to Pasadena to spend the winter with her parents, Mr. and Mrs. Adolphus Busch, as Mr. Busch is not in good health.

Rather than postpone the wedding, the bride-elect decided to be married as quietly as possible. Mr. Angert and his bride will spend their honeymoon in the South, and will be at home after Feb. 1 at 626 North Spring avenue, in one of the Link apartments, where Mr. Angert has kept bachelor's hall for the past year.

Mrs. L. Duthiel Cabanne of 4515 Berlin avenue will give a small dance for her young daughters, Misses Isabel and Dorys Cabanne, New Year's evening at her residence. The guests will be of the younger college set.

Mrs. Fred Abbot of New York is visiting her mother, Mrs. David C. Gamble of 37 Portland place. Mrs. Gamble gave an informal tea Wednesday for her daughter, to which only friends of Mrs. Abbot were invited. Mrs. Auther W. Lambert served and there were about thirty guests. Mrs. Abbot was formerly Miss Minnie Gamble.

Mr. and Mrs. J. Edmond Gorman of 11 South Euclid avenue are being congratulated upon the arrival of a son.

Mrs. George B. Wernts of 5943 Kingsbury boulevard gave a luncheon and miscellaneous shower Tuesday in honor of Miss Martha C. Lawder, whose marriage to J. Fred Chambers of Hannibal, Mo., will be celebrated Saturday at the home of the bride's mother, Mrs. Jennie T. Lawder of 1331 Aubert avenue.

Mrs. Churchill Whittemore of 68 Vandeventer place, has sent out cards for a dance in honor of her daughter and son, Miss Edith and Master Churchill Whittemore Jr., New Year's evening at the Bellerive Club. The affair will be one of the many entertainments given during the holidays for the college set.

Much interest is being taken in the bazar to be held Saturday from 10 to 5 o'clock, at the residence of Mrs. Howard A. Benoist, 4331 Berlin avenue. Five little girls have arranged it, and with the proceeds they will buy Christmas baskets which they will deliver themselves to needy families, as they have done for the past three Christmases. They are Misses Elizabeth Benoist, Julia Papin, Marian Franciscus, Juliette Rayburn and Erwin Hayward.

$400 Fire on 7th Floor of De Menil Building.

Fire which started in a pile of old papers on the top floor of the seven-story DeMenil Building, Seventh and Pine streets, caused alarm in the neighborhood about 11 p. m., Thursday. The papers were in a corner of a store room. Ignition was due to spontaneous combustion, it is thought. The loss is put at $400.

WEDDING INVITATIONS. FINEST ENGRAVING. PER 100, $3 to $28.

PRIVATE GREETING CHRISTMAS CARDS! BEAUTIFUL DESIGNS.

HESS & CULBERTSON'S THE PLACE

NOW IS THE ACCEPTED TIME

Our attractive showcases are filled with the very newest creations in exquisite gold jewelry; lockets, chains, fobs, links, pins, etc., waiting for your early inspection.
Come now and make your selections and thus gain the benefit of ample time and a full stock.
A host of courteous salesmen and extremely fair prices are additional reasons why you will be delighted to

Do Your Holiday Shopping at Hess & Culbertson's

Pendant Earrings. Pair is set with 4 large, white diamonds and 2 sapphires, in platinum, $365.

RING for gentleman, fine chased work and sparkling white diamond. $108

Brooch Delicately made of 14-k. gold; set with white diamond and 2 pearls, $35

Bar Pin Set Very rich combination of gold and enamel in color, set with pearls; 3 pins for $17.50

La Valliere Of 14-k. gold and fine enamel, set with 14 rich pearls; price, $44

WE WANT YOU HERE EVERY DAY

WE WANT YOU HERE TOMORROW

Ring Sparkling white diamond, finely cut..... $178 Other solitaire diamond rings from $15 up.

Ring, made of 14-k. gold, exquisite pink coral cameo and 2 white diamonds, $22.50

This Ring is set with fine pearl and 24 white diamonds in platinum, price $170

Pendant, made of 14-k. bright finish gold with pearl and coral setting; price, $5.00

GOLD SPECS OR GLASSES FROM $5 UP. STEEL OR ALUMINUM, $1 UP.

FULL DRESS PEARL SETS FOR GENTLEMEN FROM $7.25 TO $140.

Hess & Culbertson

SEVENTH AND ST. CHARLES

Slashing Cut in Prices

TOMORROW we clear our decks for a clean sweep of every remaining Suit and Overcoat in this entire stock. Tomorrow morning, all day tomorrow and tomorrow evening we will sell the finest high-quality imported all-wool fabrics, Suits and Overcoats, hand-tailored, at the lowest figures ever quoted on quality stock at any sale in this city of St. Louis.

Every garment goes at the price stated—Suits, Overcoats, Full Dress Suits, Vests, extra Trousers—everything.

Here are the figures, and we want to give you fair warning that if you want first choice, *come early*. Bring your wife. Let her help you choose what suits you best.

$40	High-grade imported fabrics, Suits and Overcoats	$22.75
$35	Highest quality imported fabrics, Suits and Overcoats	$20.75
$30	Genuine made-to-order values	$16.75
$25	Extra quality Suits and Overcoats	$13.75
$20	Suits and Overcoats (absolute values)	$10.75
$45	Full Dress Suits—the finest in St. Louis	$23.75
$35	Tuxedo Suits—cut to	$19.75
$35	and $40 English Walking Suits (blacks and Oxfords)	$13.75
$40	and $45 Prince Albert Suits	$19.75
$5	and $7.50 Christmas Vests (the new silk mixtures)	$2.98

Note the materials in suits: Scotch, cheviots, fancy English worsteds and unfinished worsteds and all the new fancy shades, greys, plums, blues, browns and neat effects; also the new diagonal grey worsted. Overcoats: Styles are: Chesterfield Conservative Coat; Belted-back with convertible collar for young men; materials are Shetlands, vicunas, kerseys and chinchillas—greys and blue and fine heavy unfinished worsted; also the new astrakhan collar coat made in the finest of English kersey in black, grey and the new mode shades.

No sale in this city is a marker to this slashing cut in prices! It is your chance of the whole winter. We have never sold such values at such figures—*never!*—nor anybody else!

M. E. CROAK & CO

712 WASHINGTON AVE

The hand of the Master-Musician is guiding Yours

Fancy playing a Chopin *Nocturne*, Liszt's *At the Spring*, Moszkowski's *Polonaise*, exactly as they have been played by Paderewski, Bauer, and Moszkowski themselves. Think of playing a piano under the personal guidance of these masters of music. Yet this *joy is yours* when you have a *real* "Pianola" player-piano. The Metrostyle device provides an exact guide to an artistic rendition, enabling persons without musical taste to play compositions no matter how difficult or unfamiliar, exactly as some noted musician actually played them. No other player-piano has a single feature that even approaches the Metrostyle.

There is but ONE Genuine PIANOLA player-piano. It is Standard of the World, and is made only by the

Aeolian Co

Largest Manufacturers of Musical Instruments in the World

Aeolian Hall 1004 Olive St

OPEN EVENINGS UNTIL XMAS

YOU DON'T HAVE TO HAND OVER YOUR POCKET-BOOK

IF YOU TRADE HERE

In the first place—We Sell on Easy Payments—a small sum each week as you are paid!

In the second place—our prices are small—much less than you would expect to pay for equally good values.

$1.00 A WEEK WILL DO

PAY AS YOU WEAR — HOME CREDIT CLOTHING CO 509 NO. BROADWAY — WEAR YOU AS EARN

Cor. Washington Avenue. Entrance South of Drug Store

E. St. Louis Branch Store, 315 Missouri Avenue.

If I Had Eczema

I'd simply wash it away with that soothing liquid, D. D. D. Prescription. The very first drops instantly stop that awful itch. A 50-cent bottle will prove it.

We cannot absolutely guarantee a cure every time, but we do say this: If the first regular size $1.00 bottle does not do exactly as we say it will not cost you a cent. Better try a bottle at once on our personal guarantee.

Wolff-Wilson Drug Co., 6th and Washington.—ADV.

POST-DISPATCH Wants appeal to the thoughtful, painstaking workers who are ever on the lookout for advancement and appreciate the responsibility of good positions.

Cold In Head?

Break it up. Clear your head. Stop abnormal nasal discharges. Relieve your catarrhal deafness, sore throat and sneezing. Get a 25c or 50c tube of Kondon's, the original and genuine Catarrhal Jelly. All druggists sell it or can get it for you—or order direct. Sample FREE.

KONDON'S CATARRHAL JELLY

Try Post-Dispatch Wants in the practice of home saving. There are often chances to secure needed articles at special prices, as well as innumerable opportunities for exchange.

REMINDER—

Lindsay TUNGSTEN GAS MANTLE

"The Mantle of Merit"

TRADE MARK REG.

For Sale by LACLEDE GASLIGHT COMPANY AND ALL DEALERS

NAP-A-MINIT

After years of study and research a most perfect sleep-producer has been discovered. It is harmless, safe and simple. Your teeth can be pulled actually without pain while you sleep and you wake up quick as a wink, absolutely and without feeling anything.

$4 Pain Preventers NAPAMINIT 50c

Gold crowns, extra heavy..... $3.00
Full set of teeth (plates)..... $3.00
Bridge work, per tooth, best gold..... $3.00
White crowns..... $3.00
Gold fillings..... 75c
Open Daily. Evenings till 9; Sundays, 9 to 1.

BOSTON DENTAL CO.
616-20 OLIVE ST.

Want to Feel Young?

It's Olive Tablets For You!

Beware of the habit of constipation. It develops from just a few constipated days, especially in Old People, unless you take yourself in hand.

Coax the jaded bowel muscles back to normal action with Dr. Edwards' Olive Tablets, the substitute for calomel. Don't force them to unnatural action with severe medicines.

Dr. Edwards believes in gentleness, persistency and Nature's assistance.

Dr. Edwards' Olive Tablets oil the bowels; their action is gentle, yet positive. There is never any pain or griping when Olive Tablets are used. Just the kind of treatment old persons should have.

Take Olive Tablets mixed with olive oil and have no trouble with your bowels or stomach.

"Every little Olive Tablet has a movement all its own." 10c and 25c per box.

The Olive Tablet Co., Columbus, O.

an ARROW Notch COLLAR

Lasts longer than a buttonhole collar and is easier to put on and to take off. 15c, 2 for 25c

Cluett, Peabody & Co., Makers

The legitimate PAID circulation of the Post-Dispatch in St. Louis and its suburbs is greater than that of ALL other English Dailies COMBINED.

INVARIABLY the first thought that comes to the mind of one who has lost an heirloom, a valuable jewel or some article prized for its associations or as a keepsake is a Post-Dispatch Want Ad.

ALASKA INSANE A PROBLEM

Power Asked for Revenue Officers to Try Cases.

WASHINGTON, Dec. 13.—To prevent insane men from running wild and endangering lives in Alaska, Sherman Allen, Assistant Secretary of the Treasury, today recommended to Attorney-General Wickersham that the United States Commissioners on board the revenue cutters patroling Bering Sea be empowered to try insanity cases.

Because of the absence of court facilities the territory is facing a problem in disposing of its insane through judicial processes.

ARMADILLO IN OKLAHOMA

Animal, Rare in State, Found by Farmer's Dog.

ANADARKO, Ok., Dec. 13.—An armadillo was killed in a cotton field near here several days ago. The animal was found by a farmer's dog, and was putting up a stiff fight when the farmer shot it. The animal was an unusually large one.

The armadillo is not commonly found in Oklahoma, although several have been killed in the southern part of the State in the last four or five years. They are native to South America. They are anteaters and have no teeth.

CHARGES HUSBAND GAVE GROCERIES TO OTHER WOMAN

Wife of August Limberg Explains Reason for Jealousy in Her Divorce Crossbill.

Mrs. August Limberg of 3537 North Taylor avenue, whose husband sold out his grocery after filing a suit for divorce, in which he alleged she was jealous and quarrelsome to such an extent that she interfered with his business, in a crossbill filed in Judge Fisher's division of the Circuit Court, tells why she was jealous.

The Limbergs were married May 10, 1893, and for eight years following their marriage, resided on a farm in Warren County. They have two children. In 1901 they came to St. Louis and Limberg engaged in the grocery business. Mrs. Limberg asks for alimony and the custody of her children.

Trouble Began in 1911.

Mrs. Limberg, in her cross bill, says she and her husband were happy until the fall of 1911, when he became attentive to Mrs. Julia Randolph, who lives in the neighborhood of the Limberg home and grocery. Limberg's conduct toward Mrs. Randolph, Mrs. Limberg alleges, was such that it caused neighborhood gossip.

Limberg visited Mrs. Randolph in the absence of the latter's husband, Mrs. Limberg claims, and brought gifts of groceries. Mrs. Randolph frequently called at the grocery, according to Mrs. Limberg, and spent hours in conversation with Limberg. When Mrs. Limberg would try to break into the conversation, she says, her husband would ignore her and he and Mrs. Randolph would continue their talk in subdued tones and refer to Mrs. Limberg in slighting remarks.

After Limberg became acquainted with Mrs. Randolph, his wife says, he closed his store earlier than had been his custom and would remain out late at night. He would remain away from home Sundays, she says, and when she begged him to leave Mrs. Randolph alone he abused her. His attentions to Mrs. Randolph, the cross bill avers, caused him to grow sullen, cross and irritable toward his wife.

On Jan. 20 of this year, Mrs. Limberg asserts, she found Mrs. Randolph and Limberg in a whispered conversation at the back of the store, and when she asked Mrs. Randolph to leave, the latter hurled a box of breakfast food at her.

Taking of $3 Causes Row.

On another occasion, Mrs. Limberg alleges, her husband having failed to give her enough money for household expenses, she took $3 from the cash register and he struck her. After that he took up his abode in the grocery, she says, and refused to have anything to do with her.

When Limberg was living in his store, Mrs. Limberg asserts, Mrs. Randolph carried his meals to him.

PITCHER IS SENTENCED

Youth Under Contract to Cleveland Gets 10 Years.

NASHVILLE, Tenn., Dec. 13.—Roy Walker, a pitcher under contract to the Cleveland (American League) baseball team, who was arrested at Peoria, Ill., and returned here for trial with two other Nashville youths on two charges of assault with intent to kill, was found guilty and sentenced to 10 years' imprisonment.

Motion for a new trial was made.

The Post-Dispatch is the only evening newspaper in St. Louis that receives or publishes news gathered by the Associated Press.

RECORD HOSPITAL FUND

Collection Expected to Total Higher Than in 1909.

Reports submitted at Thursday's meeting of the Hospital Saturday and Sunday Association indicated that the 1912 receipts would exceed the 1909 total, which was the highest in the history of the association. The total received to date is $47,191.85, and several committees are yet to report. It was estimated the amounts collected by them would exceed $700. The total for 1909 was $47,902.27. The 1911 total has already been passed.

The report of Walker Hill, treasurer, shows the following receipts: Glass boxes, $18,696.40; trades and professions, $11,178.05; employes, $9,433.40; churches, Sunday schools and societies, $6509.40; miscellaneous, $95.60; membership dues, $1393; total, $47,191.85.

The association voted to admit the St. Louis Maternity Hospital, Washington boulevard and Taylor avenue, to the list of institutions receiving benefits from the charity. The other institutions are Evangelical Deaconess, Jewish, St. Luke's, Barnard Free Skin and Cancer, St. Louis Baptist, St. Louis Children's, St. Mary's Infirmary, St. Louis Mullanphy, Missouri Baptist Sanitarium, Mount St. Rose and St. John's.

HELD TO THE GRAND JURY

G. L. Swank Drove Auto Which Ran Down Albert Genrit.

George L. Swank, who drove a car which ran down Albert Genrit, 4116 Olive street, the night of the Berlin Hotel fire, Nov. 1, and then left the scene of the accident, was held to the grand jury by Judge Calvin N. Miller, Thursday afternoon, in the sum of $500. Genrit died two days after the accident.

Judge Miller discharged William Miller, who was accused of leaving the scene of a collision between his auto and a wagon of a drug company Nov. 29.

FLEET TO SPEND $300,000

200,000 Officers and Crew to Get New York Shore Leave.

NEW YORK, Dec. 13.—The 20,000 officers of the Atlantic fleet will be in New York for the next fortnight and will spend about $300,000 on their Christmas shopping and holiday festivities. Shore leave will begin Monday on all the 13 battleships anchored in the Hudson. The fleet is on an unofficial call and there will be no public receptions or entertainments.

This is Rear Admiral Osterhaus' last visit here as Commander-in-Chief. He soon will retire and will be succeeded by Rear Admiral Badger.

CHRISTMAS GIFTS

Saturday Shoppers Will Find Extraordinary Values in Inexpensive Gifts of Jaccard's Guaranteed Silver Plate.

Sandwich Plate, 10 inches in diameter, hand-engraved center and pierced open-work border. This is a polished finish in the finest quadruple plate; can be used for many purposes and is always appreciated as a present. Price..... **$2.75**
Others from $2.00 to $15.00.

Gentlemen's Set, consisting of military brushes and comb. These are of heavy quadruple plated silver in the new Butler finish. The bristles are especially selected and of exceptional quality. Complete in silk-lined presentation case..... **$4.00**

An especially deep Crumb Tray and Scraper in excellent quality Silver Plate. A very artistically engraved pattern, highly polished. This will be appreciated as a useful gift. Price **$1.50**
Also in copper from $1.25 to $3.00.

4-piece Coffee Set, Old English shape; plain polished finish, hand-engraved shield; a very rich and elegant set and a remarkable value for..... **$12.00**
Coffee Pot, 6¾ inches high; Waiter, 12¼-inch.
Other sets from $10 to $48.

Toilet Set, consisting of Comb, Brush and Mirror in the finest quadruple plate with especially selected bristles in the brush and a heavy plate glass in the Mirror. This set will make a handsome addition to the dressing table. Price..... **$5.00**
25 other patterns from $5.00 to $10.00.

Jelly or Marmalade Glass. Holder of fine silver plate, in polished open scroll design. This is a most useful table article. Price, complete with tray..... **$2.50**
Others as low as $1.75.

Individual Casters; heavy quadruple plated stand, containing 1 salt and 1 pepper shaker, the latter with gold-plated top. A very useful, artistic and inexpensive article. Price..... **$1.00**
Over 50 others from $1.00 to $4.50.

Self-winding Razor Strop; heavy silver plate; in fancy pattern; finely engraved; a very useful present, for **$2.50**
Draws out $1 in.; note the revolving hook at top.

100,000 Beautiful Gift Articles From 25 Cts. to $10,000

JACCARD'S

ON BROADWAY AT LOCUST

Furs! Furs!

Hudson Bay Fur Co.'s wholesale stock sold at retail at

1/2 AND LESS

An opportunity to buy Xmas Furs cheap. Don't miss these wonderful bargains.

Open Evenings Until Xmas

Come early. Plenty to select from.

Hudson Bay Fur Co.

S. W. Cor. Ninth and Washington Avenue

CAFE GUESTS WALK OUT AS UNION WAITERS QUIT

Strike in Locust Street Restaurant Follows Refusal of Union Demands.

A commotion was caused at Cambridge Court, 625 Locust street and 408 North Seventh street, at 7:30 p. m. Thursday, when 10 union waiters, cooks and bartenders struck for recognition of the union and a wage advance from $8 to $10 a week. The stir caused by the strike was increased by the simultaneous walking out of eight couples, friends of the strikers, who had been seated at tables in expectation of the strike order.

The walk-out followed three weeks of conferences and the final refusal of Herman Mack, the proprietor, to discontinue his open-shop policy.

The men immediately picketed the place and handed out cards giving notice that no union men were employed there. Mack showed his personal friendliness toward the men by mingling with them on the sidewalk and giving them cigars. He telephoned to the Waiters' Club for men, but when they came and found that a strike was on they refused to go to work. The guests were served as well as possible by the nonunion waiters who remained at work.

STOCK JUST TAKEN OUT; FIRE DAMAGES BUILDING

Loss on Broadway Structure Just Vacated by Plow Company Is $5000.

Fire Friday night caused $5000 damage to the second and third floors of the seven-story building at Broadway and Warren streets, formerly occupied by the Kingman Plow Co. The company had removed its stock from the building only a few days ago, and it was being cleaned for occupancy by a shoe company Jan. 1.

Fire Chief Swingley reported that when he reached the building there was a strong odor of oil and turpentine, but said this might have come from painters' supplies left in the building. The structure is modern and of the slow combustion type.

Patrick J. Crosson, a fireman, was shocked by an electric wire, but was soon able to continue his work. A Broadway car jumped from a hose bridge in front of the building and delayed traffic more than an hour.

Congress to Adjourn Dec. 19 to Jan. 2.

WASHINGTON, Dec. 13.—Adjournments of Congress for the Christmas holidays, from Dec. 19 to Jan. 2, was authorized today when the Senate adopted a resolution already passed by the House.

John Cotty's Slayer Released.

William R. Shinnick, who shot and killed John Cotty, in a pistol duel near Jefferson avenue and Olive street, Sept. 27 last, was discharged on his preliminary hearing before Judge Falkenhainer Thursday. He offered testimony that he shot in self-defense.

Save Your Coupons

ASK YOUR GROCER FOR

Griesedieck

LIGHT LAGER IN BOTTLES.

For the convenience of our many Customers we are pleased to report that we have arranged for the sale of this new and popular Product through the Grocer.

Price $2.00. Case and Bottle refund 80 cents. Net cost of two dozen Case $1.20.

Its purity is preserved in *safe, sanitary, light-proof* and *tight-sealed* Cartons. Each carton holds 3 Bottles (8 Cartons to the two dozen Case). Each Carton also contains a Coupon (8 Coupons to the Case). Save these Coupons for the hundreds of attractive and valuable articles comprising our Profit-Sharing List.

BOTH PHONES

Griesedieck Bros. Brewery Company

19th and Shenandoah Ave.

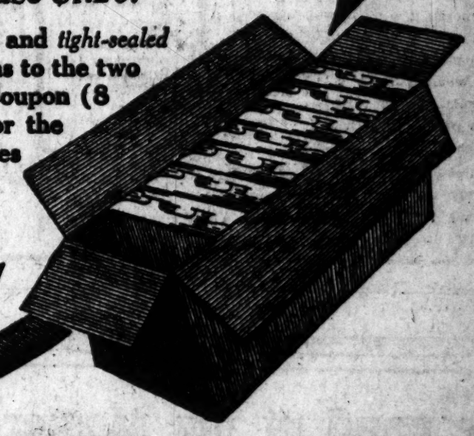

WALK-OVER

SAMPLE SHOES FOR MEN

$3.45

$4.00, $4.50, $5.00 & $6.00 Values

Sizes 6½, 7 and 7½ B

FRIDAY, SATURDAY AND MONDAY

Walk-Over Boot Shop

Opp. Scruggs (J. A. Hutcheson) 916 Olive St.

Chickering

Slightly Used

$55

We have lots of other used Pianos in first-class condition. Here are a few of the makes now here:

Chickering
Weber
Estey
Heinze
Steinway
Smith & Barnes
Lakeside
Mathushek

Terms $1.25 a Week

THE PIANO EXCHANGE

1007-9 PINE ST

The Post-Dispatch is the only evening newspaper in St. Louis that receives or publishes news gathered by the Associated Press.

Boys' Arctic Outfits

Rubber Hat, Coat and Boots, Complete, for **$4.68**

Outfits for Girls at Popular Prices

MISSES'

Bestyette Capes

Friday and Saturday Only

$2.49

Day Rubber Co.

415 N. Fourth Street

OWNERS of various businesses often seek to secure partners who are able to devote all or part of their time and furnish additional capital in the increasing of established businesses. Post-Dispatch Wants often accomplish such objects.

MANY houses that never hear for sale or for rent pleasantly may be secured through Post-Dispatch Want Ads. Such owners may be reached through the Wants and will provide full information as to the rental, selling price and terms.

BAD BREAKING OUT ON CHILD'S SCALP

Little White Lumps. Pimples Would Break and Run Matter. Itching and Burning. Hair Came Out in Bunches. Cuticura Soap and Ointment Cured. Also Made Hair Grow.

813 E. Second St., Muncie, Ind.—"My little girl had a bad breaking out on the scalp. It was little white lumps. The pimples would break out as large as a common pinhead all over her head. They would break and run yellow matter. She suffered nearly a year with itching and burning. It was sore and itched all the time. The matter that ran from her head was very thick. I did not comb her hair very often, her head was too sore to comb it, and when I did comb, it came out in bunches. Some nights her head itched so bad she could not sleep.

"I tried several different soaps and ointments, also patent medicines, but nothing could I get to stop it. I began using Cuticura Soap and Cuticura Ointment this summer after I sent for the free samples. I used them and they did so much good I bought a cake of Cuticura Soap and some Cuticura Ointment. I washed her head with Cuticura Soap and rubbed the Cuticura Ointment in the scalp every two weeks. A week after I had washed her head three times you could not tell she ever had a breaking out on her head. Cuticura Soap and Ointment also make the hair grow beautifully. I cannot say enough for them for they cured my little girl." (Signed) Mrs. Emma Patterson, Dec. 23, 1911.

Cuticura Soap and Cuticura Ointment are sold throughout the world. Liberal sample of each mailed free, with 32-p. Skin Book. Address post-card "Cuticura, Dept. T, Boston."

Shaving Stick, 25c. Sample free.

HURT IN BANISTER SLIDE

Ten-Year-Old Girl Falls, Suffers Brain Concussion.

Hazel McKinney, 10 years old, fell from the third floor in the hallway at her home, 1029 North Third street, Thursday afternoon when she attempted to slide down a banister, and suffered concussion of the brain. Her head struck the corner of a table on the second floor. She is in a critical condition at the city hospital.

Her mother, who had been doing Christmas shopping, returned home a few minutes after the accident. She said she believed the girl was hurrying to meet her when she fell.

BREAKS A COLD IN FEW HOURS—PAPE'S

The very first dose of Pape's Cold Compound relieves grippe misery—Contains no Quinine—Tastes nice.

After the very first dose of "Pape's Cold Compound" you distinctly feel the cold breaking and all the disagreeable Grippe symptoms leaving.

It is a positive fact that a dose of Pape's Cold Compound taken every two hours until three consecutive doses are taken will cure Grippe or break up the most severe cold, either in the head, chest, back, stomach or limbs.

It promptly ends the most miserable headache, dullness, head and nose stuffed up, feverishness, sneezing, sore throat, running of the nose, mucous catarrhal disc arges, soreness, stiffness and rheumatic twinges.

Take this wonderful compound with the knowledge that there is nothing else in the world which will cure your cold or end Grippe misery as promptly and without any other assistance or bad after-effects as a 25-cent package of Pape's Cold Compound, which any druggist can supply—it contains no quinine—be sure you get what you ask for—accept no substitute—belongs in every home. Tastes nice—acts gently.—ADV.

HUSBAND KNEW BEST

Mrs. Bishop Reluctantly Consented to Advice of Husband, But Is Right Glad She Did, Now

In a letter from this place, Mrs. Mattie L. Bishop says: "I suffered miserably from womanly trouble and everything I ate would put me in such misery I would have to go to bed until it wore off. I could not even wash my dishes, after a meal.

"At last, my husband begged me to take Cardui, the woman's tonic. I had tried so many different kinds of medicine, I didn't want to take it, but agreed to try it for his sake.

"Before I had finished one bottle, I could eat all I wanted and could do all of my work all right.

"I gained in weight, and looked so much better, that my own sister said she wouldn't have known me, had she seen me away from home.

"I shall always recommend Cardui, for I know it will do all you claim."—Waverly, Va.

If you suffer from any of the numerous symptoms of womanly trouble, don't wait until the trouble becomes chronic. You owe it to yourself, your friends and your family, to try to regain your normal health.

Take Cardui, the woman's tonic, as so many thousands of other women have done, with good results.

Begin taking Cardui today.

N. B.—Write to: Ladies' Advisory Dept., Chattanooga Medicine Co., Chattanooga, Tenn., for Special Instructions, and 64-page book, "Home Treatment for Women," sent in plain wrapper on request.

FURS

In order to accommodate our customers our store will be open every evening until Xmas.

SAM KESSLER & CO.

Leading Furriers

7th and Washington

DEADLOCK LIKELY IN ILLINOIS ON 2 U. S. SENATORS

Neither of Old Parties Has Majority and Progressives Hold Balance of Power.

SPRINGFIELD, Ill., Dec. 13.—The State Canvassing Board has completed its examination of the records and issuance of certificates to the members of the next Illinois General Assembly, which will have before it the unusual task of electing two United States Senators.

As the list is made up by the board, no party will have a majority in either House. In the Senate the Republicans have 25, Democrats 24, and Progressives 2. In the House, the Republicans have 51 members, Democrats 73, Socialists 4, and Progressives 25. The vote on joint ballot would be: Republicans 76, Democrats 97, Progressives 27, Socialists 4. A vote of 103 is necessary to a choice.

The board issued certificates of election to George A. Miller of the Twenty-third Senatorial District and H. D. Kirkpatrick of the Fiftieth District, after examining the tally sheets, and making a number of corrections in the figures.

Some doubt exists as to the right of the Canvassing Board to examine the tally sheets. Attorney-General Stead Tuesday, having told the board that, in his opinion, it could pass only upon the certificates as issued by the County Canvassing Boards.

OHIO SOCIETY BREAKS PRECEDENT OF YEARS

At Annual Smoker It Elects an Honorary Member Who Is Not U. S. President.

For the first time in its long history the Ohio Society of St. Louis set aside precedent Thursday night it its annual smoker at the Washington Hotel, and elected Herbert S. Bigelow of Cincinnati, the president of Ohio's Constitutional Convention, an honorary member. The only other honorary members on the society's roll are William Howard Taft and William McKinley.

The motion of Dr. Barnes was carried by a rising vote, and it is the first time the unwritten law that an honorary member shall be a President of the United States has been set aside by local Ohioans.

Percy Werner, the retiring president, held the chair during the evening at the request of Judge Kinsey, the new president, in order, Judge Kinsey said, that he might become familiar with the method of procedure that he would have to follow for the coming year.

Bigelow outlined the work of the Constitutional Convention of which he was the president and showed how by the insertion of one little phrase in one of the amendments to that constitution, made it obligatory on the part of the publicity untility or "Big Business," that was contemplating robbing a municipality to obtain a majority vote at a special election of the municipality where the robbery was about to be committed."

Chairman Messmore of the entertainment committee, was unable to attend and he will find that his laurels as a fun provider have all but been snatched from him by Col. S. W. Fordyce, who with Father Tracy, took temporary charge of the lighter side of the program and entered into a story-telling contest.

These officers were elected: Circuit Judge William M. Kinsey, Joseph W. Moon, Russell T. Edwards and Dr. W. H. Stauffer, vice-presidents; Clarence F. Wescoat, secretary; Austin P. Miller, treasurer; directors, Percy Werner, Isaac T. Cook, Edward Massa, William H. Roninger and R. A. George.

Secretary Westcoat reported a gain in membership for the year. The annual banquet will be in February and efforts will be made to have Mayor Newton D. Baker of Cleveland as the speaker of the evening.

10 YEARS HARD LABOR FOR SHOOTING HUSBAND

Mrs. Mary Hanner Has to Be Carried From Courtroom After Jury Returns Verdict.

LOCKPORT, N. Y., Dec. 13.—The jury in the case of Mrs. Mary Hanner, charged with shooting her husband, George Hanner, with intent to kill, brought in a verdict of guilty.

Judge Hickey imposed a sentence of imprisonment at hard labor for not less than ten years and not more than fifteen years and six months.

In discharging the jurors, Judge Hickey said he did not see how they could have reached a verdict other than the one returned.

Mrs. Hanner was overcome and had to be carried from the courtroom.

Hanner was driving an automobile along the Niagara Falls-Buffalo River Road late one night in September, when he was shot. Mrs. Hanner, sitting in the tonneau with her 4-year-old boy, shot Hanner in the back of the head, it was charged, and in trying to conceal the weapon accidentally shot herself in the leg.

POLICE HONORS AT BURIAL

Joseph E. Fitzgerald Was Considered Model Patrolman.

Chief of Police Young has ordered full police honors at the burial of Patrolman Joseph E. Fitzgerald of the Laclede station. Fitzgerald died Thursday at his home, 1119 Forest avenue, after an illness of several weeks. His wife and son died within a year, and grief is thought to have hastened his end. He is survived by a daughter.

Fitzgerald was 53 years old and was a policeman 27 years. He was considered a model patrolman and enjoyed the respect of his superiors. He was a member of the Royal Arcanum and of the Police Relief Fund.

PIERCE MUST APPEAR IN COURT TO FACE WOMEN

Oil Magnate Defendant in $171,000 Suit Called to Testify in Person.

NEW YORK, Dec. 13.—Henry Clay Pierce, head of the Waters-Pierce Oil Co., of St. Louis, against whom Mrs. Alice Rycroft of this city recently obtained a judgment of $171,000, to cover securities which she alleged Pierce had appropriated to his own use, was ordered by Justice Page, of the Supreme Court, to appear in court in person for the retrial of the suit.

In the first trial Mrs. Roycroft won by default, when Pierce failed to appear in defense of the suit.

In seeking a re-opening of the case, counsel for Pierce obtained an order permitting Pierce to be examined before the case came to trial, the testimony to be offered in written form.

Mrs. Rycroft's attorney characterized such proceedings as "cowardly in the extreme," and secured from Justice Page an order that Pierce appear in court, not only for direct testimony but for cross-examination.

Ends Catarrhal Misery Hawking and Snuffles

Booth's Hyomei Destroys Germs, Soothes and Heals the Sore Membrane of the Nose and Throat

No Stomach Drugging—Just Breathe It—Pronounce It High-O-Me

You can say goodby to catarrh if you really want to.

You can kill every catarrh germ that is thriving in the inflamed recesses of the membrane of the nose and throat and in a short time stop forever that morning hawking in your throat overnight.

You can make the membrane of your nose and throat so healthy and free from germs and soreness that the terrible colds that you catch so frequently and that cause such misery will soon be a thing of the past.

If you are really sincere in your desire to be rid of catarrh and its humiliating symptoms get a Hyomei Inhaler and a bottle of HYOMEI today. Ask for a HYOMEI outfit. The price is $1.00. If another bottle is needed the price is 50 cents.

Use it according to the simple directions that go with each outfit and if you are not satisfied that it is killing the pernicious health destroying germs of catarrh and freeing you from vile misery you can have your money back.

Booth's Hyomei is not a secret remedy. It is made of that marvelously healing antiseptic, Australian Eucalyptus, combined with Guaiacol, Thymol and other germ destroying antiseptics. It is furnished to all who suffer by pharmacists everywhere. Booklet about catarrh and trial sample free from Booth's Hyomei Co., Buffalo, N. Y.

Kroger

Lightens the Burdens of the Housewives and Makes Grocery Buying a Pleasure and Profit Combined

If you have ever been in a Kroger store you no doubt noticed the scrupulously clean condition in which these modern-appointed stores are kept. Stocked with the season's choicest products, at prices that have made the Kroger stores popular throughout the country. Wouldn't you prefer trading at such a place? Where your eatables are handled right and are free from taint, dirt and dust? Where the prices are 25% to 40% lower? Where courteous salespeople are at your service? Certainly! Then lose no time in joining the great army of money-savers and become a Kroger customer.

Kroger's Guarantee
You are positively assured of **Full Weight and Full Measure** on every article purchased in Kroger Stores. Our standing guarantee to refund the purchase price on any article that proves unsatisfactory, is evidence of our square dealings.

Trade Tempters for Saturday

These prices are in effect after 4 P. M. today,

Until Saturday Night

Telephone your orders Friday evening between the hours of 4 and 7 o'clock, at these special Saturday prices. This will result in improved delivery service.

Positively Every Article Advertised on Sale in Every Kroger Store

SELECT EGGS Each and every egg carefully re-candled and guaranteed; nice, large, clean stock; Kroger cuts the price..... Per Dozen, 23c

California Peeled PEACHES "Blue Banner"—Yellow Free—In water. We do not claim these to be fancy, but with a little sugar added, will equal the quality you usually pay 20c can for.... Large Can, 10c

Sugar Finest Standard Granulated 5 lbs. for 24c | **Lard** Strictly pure; finest kettle rendered; U. S. Government inspected ..... lb. 12c

THE BEST NEW NUTS! Guaranteed All New 1912 Crop Fancy Nuts

Walnuts; extra fancy California soft-shelled; a lb..... 22c
Brazil Nuts; extra fancy selected; a lb..... 15c
Pecans; great, big, fancy Jumbo Texas Nuts; a lb..... 18c
Fancy Mixed Nuts; made up only of almonds, walnuts, pecans, filberts and Brazils; a lb..... 5c
Filberts; genuine Sicily; finest grown; a lb..... 15c
Almonds; very finest Tarragonas; a lb..... 21c
Dates; finest Persian Hallowie; a lb..... 6c
Fancy Reclean Currants; largest package, 12c; choice grade, large package..... 9c

CHRISTMAS CANDIES

Red Seal French Cream Candy; a lb..... 10c
Dixie Mixed Cream and Jelly; a lb..... 9c
Chocolate Drops; good quality; a lb..... 12c
Daisy Mixed; assortment of hand-dipped creams; a lb..... 12½c
King Bee Gum Drops; good quality; a lb..... 10c

Cream Cheese Fancy Wisconsin; made in the best dairy sections in the country; sale price..... lb., 19c
Brick Cheese . . Per lb., 20c

Kroger's Laundry Soap Extra family; unexcelled for laundry or general household purposes; worth 5c a bar, 7 Bars for 25c

Rumford's Baking Powder One-pound cans; the size you usually pay 25c for elsewhere. Down goes the price for Saturday..... lb. Can, 17c

Holly Christmas Wreaths Undoubtedly the finest Wreaths ever come to St. Louis; good size, well filled; each Wreath decorated with five clusters of beautiful red berries. They are actually worth 80c. Will keep a month or longer. Get them while they last. Sale Price, Each . . . 18c, 2 for 35c

Decorate Your Home With **Evergreen Wreathing** Wire wrapped; good and full; new cut sprigs; will keep for weeks..... lb., 25c

Vermont Christmas Trees Next week the Kroger stores will have a complete line of the fullest and heaviest trees ever shipped to this market. See our line before buying elsewhere. It means a big saving to you.

Chocolate Drops Nice soft, delicious candy. The same you pay 18c and 20c for elsewhere; sale price..... lb., 12c
Cocoanut Kisses . . lb., 12c

New Rolled Oats Crushed from select, ripe, wholesome grain; strictly fresh stock; sale price, 3 lbs. for 9c

Large Cans String Beans "Old Mammy" brand the biggest snap on String Beans for months, Large No. 3 Can, 7c

Bulk Cocoa Strictly pure; ground from the finest cocoa beans..... lb., 18c
Carnation Milk Large 10c cans; sale price..... 3 Cans for 25c
"Country Club" Maine Corn The finest corn grown; worth 18c can..... 11c
Condensed Mince Meat "Brag" brand... pkg., 5c
New Orleans Molasses "Dove" or "Plantation"; No. 2 cans..... 9c
Threaded Fish "Tuberose"; most convenient for fish balls; pkg..... 4c

Evaporated Milk "Advance" brand small 5c size..... 3 for 10c
Kroger's Queen Olives Select Spanish fruit; large 14-oz. jar..... 19c
Pure Apple Butter "Country Club"; large 14-oz. jars..... 10c
Buckwheat Flour "Anchor" or "Avondale" quick raising..... pkg., 8c
Cocoanut Cream Cakes, lb., 10c
New Italian Chestnuts 12c value..... lb. 8c

New Evaporated Fruits

Prunes; 90 to 100 size; per lb..... 4½c
Prunes; 70 to 80 size; per lb..... 7½c
Choice California Peaches; lb..... 9c
Fancy California Peaches; lb..... 11c
Choice California Apricots; lb..... 12½c
Fancy California Apricots; lb..... 15c

New Seeded Raisins

Choice clean Fruit; No. 12 pkg., 7c
"Queen Bee"; large No. 16 pkg., 9c
"Union Seal"; large No. 16 pkg., 10c
Muscatel Raisins; 2 crown; lb., 7c
Muscatel Raisins; 3 crown; lb., 9c

SNAP ON CORN Any regular 8 for 25c brand Corn, sale price, 4 Cans for 29c

New Leghorn Citron, lb. 19c | **White Rock Candy, lb. 12c**

Ammonia or Bluing; pints; sale price, per bottle, 8c
Whig Hand Cleaner, per tin, 9c
Quaker Rolled Oats, per pkg., 9c
Kroger's "White Lace" Floating Soap, 3 cakes, 10c
"Plate" Corn Syrup; large No. 2½ cans, 9c
Toilet Paper; any regular 5c rolls, six rolls, 25c
Table Salt; No. 4 bags, each, 4c
Table Salt; large No. 10 bags, 9c
Best Cooking Salt, 3 lbs., 5c
Brass King Washboards, each, 25c
Wash Boards, any reg. 20c grade, 15c
"Vulcanol" Stove Polish; No. 10 tin, 9c, No. 5 tin, 4c

Down Goes Flour
AVONDALE
Superb patent, milled from the finest wheat grown. Quality unsurpassed.
12-lb. Bag 30c 24-lb. Bag 58c
"COUNTRY CLUB" FLOUR
Makes those fine, light, fluffy cakes, pastry and bread; special sale price,
96-lb. sack $2.68 | 48-lb. sack $1.32
24-lb. sack 68c | 10-lb. sack 30c
5-lb. bag....10c

Watch daily papers for our big sale on
Christmas Goodies

Jonathan Apples Splendid eating Apple; good keepers; 35c value; peck..... 25c

Black Walnuts, Pk., 22c
New Shellbarks, Lb., 5c
New Hickory Nuts, Lb. 4c

Snap on Turnips Good and firm; down goes the price, Saturday; peck..... 15c

Extraordinary Snaps at the Kroger Meat Departments

SUGAR CURED **Picnic Hams** Perfectly cured and smoked; cut from selct young hogs; each and every one U. S. Gov. inspected; lb. 12½c
15c value.....
Dry Salt Pork, whole or half side, lb..... 12c
Neck Pork Chops, high grade, lb..... 10c
Rib Pork Chops, choicest cuts, lb..... 12½c
Link Sausage, strictly fresh, a treat to lovers of good Sausage, per pound..... 10c

Chuck Roast Cut from fine, young native stock. Get one of these juicy, tender roasts for your Sunday dinner; 14c value..... lb. 9c

FRESH BLADE **Pork Shoulders** Selected and trimmed especially for this sale; sweet and juicy as can be; nothing finer in the meat line..... lb. 11c
Country Sausage Meat, strictly fresh, lb..... 10c
Bockwurst, the best made, per lb..... 11c
Brisket Soup Meat, good quality, lb..... 7c

At Bakery Department, 811-13 N. 6th Street
Delicious Home-Made Style
Mince, Pumpkin and Cranberry PIES
Hot from our own ovens; made by experts; fine, light, flaky crust that fairly melts in your mouth; large size; each..... 12c
Charlotte Russe..... 2 for 5c
Whipped Cream Puffs, 3 for 5c

At Liquor Dept., 811-813 W. 6th St.
Free Free
During this sale we will give absolutely free 1 gallon of fine
California Port Wine
With every gallon of
High-Grade Whiskey
Mild, mellow and well aged; highly recommended for family and medicinal uses; gallon jug..... $2.98

TRADE WITH KROGER'S
COUPON BOOKS
Can be had at any of Kroger Stores. Most convenient; no waiting for change; all that is necessary is to tear out the desired amount of coupons in payment for purchases. Especially convenient when sending children to make purchases. Book contains denominations of 1c, 2c, 5c, 10c, 25c and 50c. Price, per book, $10.00.
A Kroger Coupon Book will make a very Acceptable Xmas Present

Another Kroger Store Opens Saturday, Dec. 14th, at 2730 S. Broadway
Housewives in the vicinity should take advantage of our big special sale Saturday.

PIANOS FOR XMAS

ALMOST every home can afford the luxury of a fine Piano at the low prices and easy terms we are now naming. Many of the following Pianos are offered for as little as

$1.00 A WEEK

NO INTEREST
NO EXTRAS OF ANY KIND

FREE—Piano Stool, Scarf, one year's tuning and complete course of music lessons included free with every piano.

Bargains in Used and Sample Player-Pianos

Harmony Player 88-note—oak case, plain and attractive—easy to pedal and responsive to every whim of the performer—was $450..... $248

Bach Player-Piano New 88-note mahogany Player—$500 "piano store" value—everything a fine player should have will be found in this instrument.. $298

Stultz Bros. Player-Piano New—88-note—in attractive Mission finish case—regular price $500—included in this sale at..... $310

Kessler Player-Piano 88-note—in fine mahogany case—a perfect player—regular price $650—offered in this sale for..... $355

FREE With each player we include 24 rolls of music, player bench, piano stool and scarf, free course of piano lessons and music roll library membership.

Bargains in Used and Sample Upright Pianos

New York Union Original price $275—now.... $45
Bosan (Walnut)—Imported—Original price $300—now..... $55
Behning Piano Original price $300—now.... $60
New England Piano Original price $350—now.... $65
Field French Piano Original price $350—now.... $75
Vose Piano Original price $375—now.... $90
Fenwick (Mahogany) Original price $375—now.... $115
Schaaf (Walnut) Original price $400—now.... $125
Kendal (Mahogany) Original price $350—now... $125
Wheeler (Mahogany) Original price $400—now... $135
Beckman (Mahogany) Original price $450—now... $145
Decker & Sons' (Mahogany) Original price $450—now... $165
Knight - Brinkerhoff (Oak) Original price $450—now... $195
Steinway Piano Original price $650—now... $215
Decker & Sons' Original price $500—now... $225
Krell Piano Original price $550—now... $245

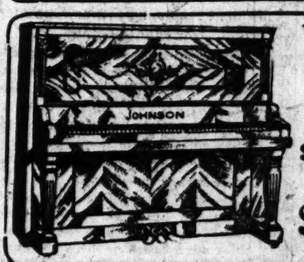

May-Stern's Piano Club

New club now forming—membership limited to 400—join now and share in the many extraordinary advantages this plan offers.

$350 Johnson Piano *to All Who Join This Club for Only* $187.50

$6.00 when you join—and you get the piano right away. | $6.00 Monthly dues till the purchase price is paid.

Join May-Stern's Piano Club.

MAY, STERN & CO.
Corner 12th and Olive Streets

Join May-Stern's Piano Club.

Hale and Hearty at 76

James S. Robinson, formerly Bandmaster at Manhattan Beach, New York's favorite high-class seaside resort, and long with Barnum & Bailey, has taken Duffy's for twenty years. Says it puts new life in him.

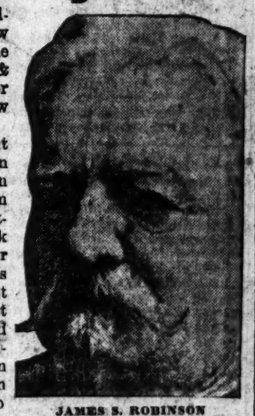

JAMES S. ROBINSON
Well known in New York as Bandmaster and old time Showman.

"I want to tell all my friends about Duffy's Pure Malt Whiskey. For ten years I was with Hengler's Circus in England, twenty years with Barnum & Bailey and five years as Bandmaster at Manhattan Beach, New York City, and many other shows. For twenty years I have taken Duffy's Pure Malt Whiskey and for the last four years I have never been without it. I have used it for malaria and dysentery and found it the best medicine I ever took, and I have been living 76 years. It puts new life in me and I thank the Company for so grand a tonic."—James S. Robinson, 620 Main St., Paterson, N. J.

Duffy's Pure Malt Whiskey

is a tonic stimulant not equaled by any other for renewing the natural, healthy activities of the stomach and digestive organs. It enables those organs to properly perform their functions and take from food the nourishing, body-building sustenance it contains.

It is absolutely pure, and is best for stomach troubles, indigestion, coughs, colds, bronchitis, pneumonia, throat and lung troubles, insomnia and as a general tonic. Sold in sealed bottles only, by druggists, grocers, dealers, at $1.00 a bottle. Write our doctors f[illegible]ice and an illustrated medical booklet.

The Duffy Malt Whiskey Company, Rochester, N. Y.

ELECTRIC LAMPS FOR CHRISTMAS TREES

8-Lamp outfit..... $2.00
16-Lamp outfit..... $4.00
24-Lamp outfit..... $5.50
32-Lamp outfit..... $7.00
Extra Festoons, 8 lamps and cord..... $1.75
Extra Lamps, assorted colors..... 20c
Outfits with fancy fruit and nut lamps.
4-Lamp outfit.....
16-Lamp outfit.....
24-Lamp outfit.....
32-Lamp outfit.....
Extra Festoons, Lamps and Cord.....
Fancy Flower Lamps, roses and lilies, each.....
Fancy Figure Lamps, Santa Claus, dogs, cats, etc., each.....
Fancy Bird Lamps, canaries, red birds, blue birds, etc., each.....
PEERLESS LIGHTING COMPANY
816 N. BROADWAY

WE DON'T WANT YOUR MONEY IF WE CAN'T FIT YOU

Here's what we mean: If, at the end of 15 days you can't eat with the teeth we make you as well as you ever did with your natural ones, your money is refunded. We give you a written contract to that effect. Could anything be fairer?

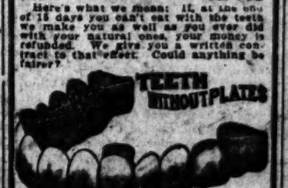

TEETH WITHOUT PLATES

Best Set of Teeth.....
Gold Crowns (cost of material).....
Bridge Work, per tooth.....
Gold Fillings.....
Silver Fillings (cost of material).....
Teeth Extracted (new method).....
Over 15 years. All work guaranteed 10 years.
NATIONAL DENTAL PARLORS
720 Olive Street
Open daily 8:30 a. m. to 8 p. m. Sundays all day.

Protect Yourself!
Get the Original and Genuine
HORLICK'S MALTED MILK
The Food-drink for All Ages.
For Infants, Invalids and Growing children. Pure Nutrition, up-building the whole body. Invigorates the nursing mother and the aged. Rich milk, malted grain, in powder form.
A quick lunch prepared in a minute. Take no substitute. Ask for HORLICK'S. Not in Any Milk Trust.

MUSTEROLE—Quick Relief From Rheumatism!

MUSTEROLE has relieved thousands from the torturing pains of rheumatism. It will relieve you *right now.*

Get a jar at once from the nearest drug store. It is a clean, white ointment made with the oil of mustard. *Better than a mustard plaster and does not blister.* Brings ease and comfort while it is being rubbed on!

MUSTEROLE is recommended by doctors and nurses. Millions of jars are used annually for Bronchitis—Croup—Stiff Neck—Asthma—Neuralgia—Congestion—Pleurisy—Rheumatism—Lumbago—Pains and Aches of the Back or Joints—Sprains—Sore Muscles—Bruises—Chilblains—Frosted Feet—Colds of the Chest (it prevents Pneumonia).

At your druggist's in 25c and 50c jars, and *a special large hospital size for* $2.50.

Accept no substitute. If your druggist cannot supply you, send 25c or 50c to the Musterole Company, Cleveland, Ohio, and we will mail you a jar postage prepaid.

"About the first of September, 1911, I was taken with a bad case of rheumatism. I employed two first-class doctors, but received no help. A short time since a friend advised me to try Musterole. I did so. 5 days I was 75 per cent better and in 10 days I was perfectly well."—T. S. MAN, Deputy Sheriff, Mayville, N. Y.

MUSTEROLE

LANDLORDS who are the most particular in having their holdings return satisfactory revenue keep in close touch with the Post-Dispatch Want Columns. It pleases you to please tenants.

Gameness Seems a Doubtful Virtue Since Even a Carpet Can Take a Beating

MR. SHORT SPORT: He finds the law and Lunk Hedd too intimate to serve justice

By Jean Knott

GONG SOUNDS AS KILBANE IS ABOUT TO FINISH DIXON

Referee Sharpe Says He Would Have Stopped the Future City A. C. Feature but for Closing Bell.

By HARRY S. SHARPE.

Referee for the Future City Athletic Club and the Post-Dispatch's Boxing Authority.

JOHNNY KILBANE, featherweight champion of the world, displayed his skill as a boxer Thursday night before about 1500 members of the Future City Athletic Club to the entire satisfaction of those present, unless it was Tommy Dixon of Kansas City, who happened to be on the receiving end of almost everything the champion turned loose in the way of jabs, counters, hooks and uppercuts.

During the time this all happened, which went on for eight rounds, Dixon was doing the best he could and now and then he landed a swing or punch. But every time he did he paid the penalty and had to take two or three in return, and they were returned with interest.

Boxing fans who saw last night's bout don't know yet just how good Kilbane is, because the little champion was never obliged to extend himself and there was a suspicion at the end that had he let out a few links he might have finished the Kansas City boxer within the limit of eight rounds.

The ridiculous ease with which he met all of Dixon's efforts made those who read the daily boxing news wonder how Dixon had managed to box him a twelve-round draw, not so very long ago, in Cleveland, the champion's home town, according to reports sent out over the wire. Kilbane says it was because he was under wraps and this may not be to his credit. Dixon says it was because on that occasion he was allowed to weigh in at 122 pounds at 3 o'clock. Last night Dixon was obliged to weigh in at 122 pounds at 7 o'clock, and he claims this sapped his strength. It is a known fact that at 3 o'clock in the afternoon he weighed 123¼ pounds and was obliged to reduce, until at 7 o'clock, weighing-in time, he balanced the scale at just a fraction under 122 pounds.

There was much speculation among the spectators concerning Kilbane's weight and after the bout was over the champion, at the writer's request, stepped on the scales and his weight was 123¼ pounds. At the very most he could not have weighed more than 124 pounds when he entered the ring.

Another thing which puzzled the spectators was in determining just how the bout ended. Some thought I stopped it. I did not, for just when I had determined to do so the gong sounded ending the round and the bell takes precedence over everything else. However, had the bell not sounded when it did I would have stopped it because I had determined to, my own satisfaction that Dixon was no longer able to properly protect himself.

Just prior to this Dixon had been sent to the mat, but immediately arose, and was hit a hard punch to the jaw by Kilbane, who then stepped away, and his manner indicated that he would not hit again. Dixon was staggering, and I caught him by the arm, and peered into his eyes, but he swung away in the direction of Kilbane, ready to continue the battle. Just then the gong rang, and the bout was over. Dixon stayed the limit, but was saved by the bell.

Harry Sharpe's Decisions

Johnny Kilbane, featherweight champion, of Cleveland, O., vs. Tommy Dixon of Kansas City, Mo., eight rounds, Dixon to weigh in at 122 pounds at 7 o'clock p. m., and Kilbane at catch weight—Kilbane the winner on points.

Paddy Carroll of St. Louis vs. Art Ehrling of Milwaukee, Wis., eight rounds, 134 pounds, at 3 o'clock—draw.

Oliver Bishop vs. Maurice Flynn, six rounds, 116 pounds—Bishop the winner on points.

It was Kilbane all the way. The champion had no trouble in outboxing the boy from Kansas City, but the latter is entitled to credit for the game stand he made before a superior foe, and even though he seemed hopelessly out-classed he continued to battle in a vain attempt to stem the tide which had early set in against him. Kilbane was faster, his feinting was better, he had no trouble in landing when and where he wanted to, and his footwork was perfect. He had an advantage in height and reach and his judgment of distance was so good that he seldom missed when he started a blow for its mark, while Dixon was made to miss many times simply because the champion would draw back just out of reach. Then Kilbane would frequently close in and land a left hook to the jaw, and right counter to the head before Dixon could recover his balance. Many will wonder that if this was so, why Kilbane did not finish Dixon by a knockout. Kilbane's own answer to this is that he did not want to do so. He claims that Dixon has been going about the country claiming that he had the better of their last go, so he (Kilbane) concluded to keep Dixon in the ring last night and punish him for his presumption. If this was really his intention, then he succeeded beyond the peradventure of a doubt, for the lacing he handed out to the Kansas City boy will be remembered by the latter for several days to come, and his reminders will be a black eye, sore nose and mouth as the result of many jabs and counters.

Kilbane Is Clever, Skillful and Strong, With the Speed of Attell

KILBANE is not of the slashing, slugging type that made Terry McGovern a terror, but he has much of the speed, skill and cunning of Abe Attell, from whom he won his title. He has the body of many well-developed lightweights, but his legs are small, though strong. He blocks well and can hit from almost any position. Against Dixon he showed unbounded confidence and at times he walked in without any attempt to guard, depending only upon his skill at slipping blows or his ability to land first in an exchange.

The first three rounds of last night's bout developed nothing much more than the fact that Kilbane seemed to have no trouble in avoiding Dixon's swings and jabs and counting in left leads to the head and now and then a right uppercut when Dixon essayed to cover. In the fourth round Kilbane opened up a bit and gave an exhibition of clever boxing at dazzling speed that had Dixon bewildered and unable to do anything but try and save himself from the shower of blows that were rained upon him.

The fifth and sixth rounds were much the same, with Dixon trying to weather the storm in courageous fashion, but he was almost blinded and his mouth was bleeding freely from the many left jabs that never missed their mark. Dixon tried to laugh it off and taunted Kilbane for his inability to hit hard enough to hurt, but he was returning nothing and taking a beating that made him a certain loser unless he could pick off the champion with one of his clubbed swings. But Kilbane was too clever for anything of that sort to happen and Dixon was going back further with every punch.

In the seventh round the champion slowed up a bit and Dixon was given a brief respite, but he did not escape entirely. In this round Dixon contributed much to his own undoing, because when the champion led his left Dixon would reach up and hold it close to his neck or body. At such times Kilbane would cross over with the right to the Kansas City boy's head and continue to hit away in this manner, something he had a perfect right to do as long as he was doing none of the holding.

Beginning the eighth round, I overheard Manager Jimmy Dunn tell his little champion to go after Dixon and finish him. Kilbane obeyed orders and when the smoke had cleared away he had landed so many rights and lefts in the face and body of Dixon, with scarcely a feeble return, that it seemed as if the Kansas City boy could endure no more, and after Dixon had gone down from a hard right to the jaw, though he got up immediately, Kilbane stepped away and a moment after the gong rang and the bout was over. Dixon's fighting spirit, however, was still alive and he wanted to continue, even after I whispered to him that the bell had sounded and turned him to his corner.

* * *

The semi-windup of last night's show, between Paddy Carroll of this city and Art Ehrling of Milwaukee, at 134 pounds, was somewhat uninteresting because it was rather slow and poorly boxed. Both boys were earnest enough and tried hard, but they lacked speed and judgment. They were evenly matched and at the end of eight rounds there was but little to choose. Ehrling did not seem to understand the rules very well, for there were times when he might have continued to strike without violation of the rules, but, for some reason, probably the one noted, he refrained from doing so.

* * *

In the preliminary, Oliver Bishop, boxing Maurice Flynn at 116 pounds, had but little trouble in out-pointing his opponent, but he narrowly escaped a few hard swings that might have won for Flynn had they landed.

BILLY GRUPP TO BOX JOE THOMAS IN GOTHAM BOUT

St. Louis Middleweight Will Be Sent Against Former Opponent of Stanley Ketchel.

Willie Grupp, the middleweight boxing instructor of the South Broadway Athletic Club of this city, battles tonight at the New Polo Athletic Club, New York City, where he will go on in a 10-round show with Joe Thomas, at one time one of the lights of the welter and middleweight divisions.

Thomas was at one time welterweight title-holder, or credited by some with that honor. Later he took on weight and entered the middleweight division, boxing all the good ones. Stanley Ketchel boxed him 20 rounds to a draw, the first time they met and whipped him in the thirty-second round of their second engagement.

Thomas later did a "comeback" stunt by knocking out Honey Mellody.

Oliver Kirk Fights Tonight.

Oliver Kirk will swap blows in Shreveport, La., Friday night with Battling Burke in a 10-round affair. Kirk will return home immediately after the bout and prepare for a strenuous schedule being arranged for him by the local clubs.

Chance to Quit Unless He Gets $20,000 Salary

Highlanders Will Have to Pay Biggest Manager's Stipend to Get Cub Discard.

LOS ANGELES, Cal., Dec. 13.—"I won't play ball in any city but New York and I will not play for less than $20,000 per year as manager. I'll pick oranges on my ranch at Glendora first."

This was the startling announcement made by Frank Chance, ex-peerless leader, who made the Chicago Cubs win three or four pennants and who piled up the million or more fortune of Charley Murphy, the merry ha ha of the National League.

Chance was much interested this morning when the news reached him that the Cincinnati-Chicago deal had been put through whereby he could get his release from Cincinnati and could pass on through Detroit in the American League to the New York team, that is, providing he wanted to.

"It's $20,000 a year for me or I will not play," continued Chance. "New York is the only city I would play in, for it is the only place outside of Chicago where a man could get big money. McGraw gets $18,000 a year, and I think I have done more in baseball than he has, and I don't see why I should not get more than he does.

"I have not heard a word from Farrell or Herrmann or anyone else all winter, and all I know about baseball back East is what I have read in the papers."

Y. M. C. A. TEAMS PLAN DUAL GYMNASTIC MEET

A combination gymnastic and athletic meet between the two larger branches of the Young Men's Christian Association will be held at the North Side Y. M. C. A. on Saturday night.

The events to be contested in are the spring board high jump, potato race and chinning the bar. The gymnastic work will consist of a dumbbell drill, three exercises on parallel bars and horizontal bar. The rowing men will represent the Central branch:

Spring board high jump, W. Kirk, W. Jost and H. Dungan.

Potato race, W. Jost, W. Kirk and W. Biehl.

Chinning the bar, W. Biehl, E. Rice and O. McCrackin.

Horizontal bar, E. Rice, Jost, Fricke.

Parallel bar, E. Rice, W. Jost, Biehl, Kimbell.

Gymnastic drill, W. Jost, E. Rice, W. Biehl, R. Haycock, K. Krimbal, M. Knapp, W. J. Hartman, A. Fricke, Marquardt and Whissler.

McFARLAND A 1 TO 3 CHOICE OVER MURPHY

CHICAGO, Dec. 13.—Packey McFarland rules a five to three favorite over Eddie Murphy in their scheduled 10-round bout at Kenosha on next Monday night.

Although no decision will be given, considerable money is being wagered here on the outcome, the bets to be decided by the popular verdict.

Around certain sporting quarters yesterday bets of 1 to 3 were offered that McFarland would stop Murphy. It was said the men would not attempt to make weight and probably would enter the ring at about 138 pounds.

WITH GOESSLING IN GAME, M. A. C. SIX IS FAVORED

Veteran Poloists Should Be Big Help to Club Team in Match With Illinois.

Gus Goessling, who was a champion when many of the present-day swimmers were learning to paddle in a bathtub with a nurse alongside, will be seen in the lineup of the Cherry Diamond water polo team which is to meet the strong team from the University of Illinois Friday evening in the local tank. Goessling thinks that the M. A. C. team is in for a hard game with the collegians.

Tom Whitaker, the M. A. C. coach, is confident of victory, for, with the veterans Charles Cohn and Hugh Siegel using their skill, gained from long-experience, backed up by Heath, Stone and Bechestobill, the Illini lads will have to bring up all the power at their command in order to score.

The University boys outweigh the local representatives and play their best game in shallow water, where their football experience comes into play. They are tough customers to handle with their feet on the bottom of the tank. When it comes to the deep end of the pool, fish-like qualities are required, and it is there that the Missouri Athletic Club players shine, the majority of them being as much at home on the bottom of the tank as the top. Indeed at times one would think they had the lung capacity of a sperm whale and the lithesomeness of an eel.

M. A. C. Beat Illini Last Year.

With Mix, Douer, Brockmeyer, Watson, Diemert and Clement in the lineup Illinois will present practically the same team which the M. A. C. had no trouble in defeating last year.

Chauncy Heath, captain of the local swimmers, will represent the Cherry Diamond in both the 50 and 220 yards events. Up to the last moment Coach Whitaker, was in a quandry as to who to swim in the 100-yard event, an elimination contest at 100 yards was held, between George Hall and Willis Murphy, which Murphy won by a scant margin in the good time of 1:01 2-5.

The M. A. C. relay team will be made up of the following boys, all whom are good for 27 seconds or under for the 50 yards. George Hall, Otto Schwarz, Willis Murphy, Chauncy Heath and Kenneth Baker.

Elmer Bauer, Western Champion in the fancy dive, will try to lower the colors of one Anderson, who comes with a great reputation.

Jimmy Brigham will meet his old rival Beaumont, in the breast stroke event. Report has it that Beaumont has shown wonderful improvement in his stroke over last year, and some fast time in this event is not unlooked for.

Champion will meet champion in the plunge for distance. Lichter, who holds the national title, will try to create a new time record for the 60-foot plunge, while trying for 80 feet in the local tank, a feat which has been accomplished by only one man, Millard Kelser, former record holder but now under the ban of the A. A. U.

REGIMENT RUNNERS WORK FOR C. Y. M. C. A. GAMES

The First Regiment athletes are working hard for the coming meet with the Central Y. M. C. A., to be held in the Armory on Saturday, Dec. 21. Lewis Voss, manager of the Regiment track team, has been putting his men through some stiff work, not only to beat the Central boys, but he expects some of his men to make good showings against M. A. C. in the open meets to be held in January and February.

Young Yankey, the former High School star, ought to give any local high jumper a run for his money. Von Dock is a comer in the sprints and low hurdles. The Regiment will meet the Central lads in the Y. M. C. A. gymnasium on Jan. 11.

The team scoring the highest number of points in both these meets will be awarded a handsome shield. Individual prizes will also be given.

WALLACE SHOWS WAY FOR DRUGGIST PIN-TOPPLERS

Wallace of the Pfeiffer Chemical team set the pace for the Druggist Cocked Hatters in their round on the Royal alleys Thursday evening, upsetting 219 pins for an average of 48 1-3. He plucked the cocked pin three times and was charged with 16 misses. Hahn of the Lownays was second with an average of 45 4-5. It was an off night for many of the other stars.

The team matches resulted as follows: J. T. Millikens 3, Pfeiffer Chemicals 2; Sharp-Dohmes 4, Schoenfeldts 1; Hoichers 4, Allan-Pfeiffers 1; Lownays 5, Blanke-Weinekers 0. Billy Bascom's absence weakened the latter team.

WRAY'S COLUMN

A CRUEL MERCY.

IT'S a queer quality of mercy in the successful pugilist that induces him to spare the finishing touch of a knockout and, instead, to continue round after round to peck, cut and batter an inferior opponent until the final bell clangs the end of the agony.

In the unequal contest between Featherweight Champion Johnny Kilbane and Tommy Dixon, the latter, one writer declares, was so far outclassed that Kilbane could have put away his opponent in any round he chose. Instead he "magnanimously refused to deliver the punch," preferring instead to dissect Dixon scientifically, by a slow butchery process.

* * *

GOOD NIGHT WALLOP IS EASY.

WITHOLDING the punch in a one-sided fight is about as merciful a proceeding as administering the Philippine "water cure" to a man dying of thirst. A knockout is the easiest termination of a bout to the scrapper who sees a long vista of unequal rounds confronting him. The knockout is not hard to take and is easily recovered from. It has few elements of physical danger and leaves no marks, scars or other blemishes, save only on the reputation of the fighter overcome. Instead of prolonging misery, as does holding back, the knockout punch is a sort of coup de grace that saves alike the feelings of the tender-heatred conqueror, the battered loser and the sympathetic spectator.

The quicker the end, the more mercy is shown the defeated.

NOT A "CHEESE CHAMP."

IN a way Johnny Kilbane vindicated himself of all the accusations of the "cheese" champion sort. Kilbane showed he can not only fight but that he has the title tinge all through. Dixon was a mere mark before him. His work indicates that Attell's loss of the featherweight crown was due less to his slipping back through advancing years than to the superior craftsmanship of Kilbane. The champion, too, showed that he has the power behind the punch, whenever he discards overcareful defensive methods.

* * *

LONG CAREER AHEAD.

KILBANE is 23 years of age and there is now on the horizon nothing that appears able to take the measure of the Cleveland boy. Johnny Dundee, the Eastern scrapper, is rated the next best little man. But if Kilbane sets sail for this lad in earnest, Dundee may prove mere dross, just as all the others. Kilbane has the merit. Why deprive him of the credit merely because he did as nearly every other champion of the past has done in the no-decisions affairs of the East—pick up the easy change with the least effort and risk to his manly beauty?

MICHAEL HART. Who founded business in 1852.

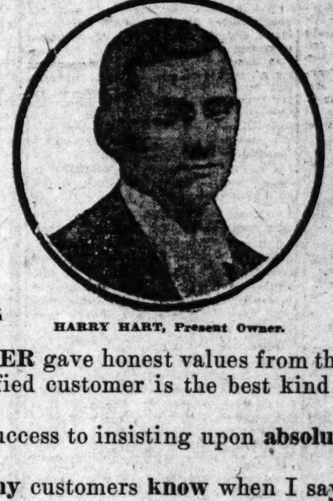
HARRY HART, Present Owner.

EDWARD HART Who took full charge in 1878

THREE GENERATIONS OF PRACTICAL TAILORS

MY FOREFATHERS WERE ALL REAL TAILORS

MY GRANDFATHER gave honest values from the first day he opened his store. "A satisfied customer is the best kind of an ad" was the motto of **my father.**

I attribute **my** success to insisting upon **absolute satisfaction and a square deal.**

Those who are **my** customers **know** when I say **reduction I have a real reduction.**

That when I say **exceptional value,** I mean what I say. I assure you it was a great pleasure to see this same old trade "flock to my rescue" when I said, to preserve my family honor,

I NEED CASH

The past inclement weather forces me to convert thousands of dollars worth of woolens into money. With no restrictions as to pattern or shade, with the privilege of having your garment cut any style you wish, I will build to your individual measure any

$20.00, $22.00 and $25.00 SUIT or OVERCOAT IN MY STOCK FOR

$12.50

Extra Trousers FREE

Every garment ordered up to Saturday, December 21, will be ready for Christmas.

HARRY HART 605 N. Broadway One Door North of Washington

McKNIGHT TAILORING CO.

SPECIAL SALE SUITS TO YOUR MEASURE

$19.50

Remember, Mr. McKnight sees to the fit of every garment.

414 N. 6th Street

This Post-Dispatch is the only complete newspaper in St. Louis that reaches the home every day before breakfast.

Carl A. Trumbull,

Formerly with Shehan Tailoring Co., is now with

Who's Your Tailor?

YAWITZ BROS

214 PINE STREET

In Paying $18,000 for a Manager the Highlanders May Be Taking a Chance

KILBANE ASKED TO FIGHT KIRK BEFORE B. M. A. C.

Matchmaker Bob Douglass Wants Champion to Return for Dec. 19 Show.

RITCHIE GETS THE COIN

Champion Now Busy Filling 20-Week Engagement in the West.

Negotiations are on for a bout between Featherweight Champion Johnny Kilbane, who punished Tommy Dixon Thursday evening, and Oliver Kirk, one of the eligible local contenders for the featherweight crown, to be staged before members of the Business Men's A. C. at its next show, Dec. 19. No definite agreement has been reached, although Manager Dunn is seriously considering the match for his champion protege.

Kirk outpointed Dixon last winter.

Another match being talked of for the Business Men's A. C. show will, if arranged, bring together Benny McGovern and George Kirkwood, two local favorites. Dougies aims to put on an all-star card, if is said.

Announcement was made at the Future City A. C. Thursday evening that Leo Kelly, the pride of Compton Hill, and Danny Culkin will furnish the fun at the next entertainment planned by Tommy Sullivan. They are booked to collide on Dec. 20. Both were introduced from the ring Thursday evening and Kelly got a noisy hand as a result of his recent draw with Harry Trendall. Kelly and Cullen met before in Memphis.

Willie Ritchie, the lightweight champion, will not fight again for at least four months, as he has already been signed up for exhibitions at the different theaters in the West which will occupy his time for 16 weeks. He will appear at Oakland, Sacramento, Los Angeles and San Diego, Cal., and as far east as Kansas City. He will draw down $1500 each week from the theaters.

Joe "Young" Shugrue, the sturdy lightweight of Jersey City, has been compelled to call off his 10-round bout with Leach Cross at the Forty-Fourth Street Sporting Club show on Dec. 19 on account of a serious injury to his right hand, which occurred during his bout with Young Dyson of Providence at the Brown Gymnasium A. A. last evening.

When Jim Buckley, manager of Gunboat Smith, the husky California heavyweight, was informed that Luther McCarty had knocked out Jim Flynn in the sixteenth round at Vernon, Cal., he immediately sent a telegram to Jim Coffroth, the fight promoter of San Francisco, telling him to try to sign up McCarty with Smith for a 20-round bout on New Year's afternoon. "If you make the match I will bring Smith to the Coast at once," concluded Jim in his telegram.

Dan "Porky" Flynn, the heavyweight of Boston, who fought several battles in Australia the early part of this year, has landed in San Francisco and has hurled a challenge to Frank Moran, the successful big fellow of Pittsburg, to fight him a 20-round bout at one of the clubs out there. Moran is not likely to accept Flynn's defi, as he wants to get a crack at the winner of the Luther McCarthy-Al Palzer bout, which is scheduled for New Year's day at Vernon, Cal.

Having come to the conclusion that he needs a rest after the numerous bouts which he has fought this year, Joe Mandot, the crack lightweight of New Orleans, has decided not to fight again until the middle of January. Mandot and his manager, Harry Coleman, left Los Angeles today for home. When he is ready to box again, Joe will try to get on a return match with Joe Rivers, the Mexican fighter.

Manager Billy Gibson of the Garden A. C. has received word from Packey McFarland that the stockyards champion is willing to box Jack Britton, and the much-discussed match will probably be made in a few days. Britton is now in this city, and his manager, Danny Morgan, declares that reasonable terms will be satisfactory to him.

Pitzpatrick Signs With Princeton.

PRINCETON, N. J., Dec. 13.—Princeton's senior class has elected Keen Pitzpatrick trainer and overseer of the Tiger athletics to be both as an honorary member. This is the first honor of its kind to be conferred by any senior class at Princeton.

Harper Goes to Notre Dame.

CRAWFORDSVILLE, Ind., Dec. 13.—Jesse C. Harper, for the last four years athletic director at Wabash College, has signed a contract with Notre Dame University and beginning next September he will have full charge of athletics there.

'EATS,' 'GO BANG,' 'ALL IN,' IS 'JOLLY GOOD' ENGLISH

Woman Author Denies Slang Is "a Bad Lot" and Gives it a Hand Into Good Company.

CAMBRIDGE, Mass., Dec. 13.—The "catch," a "perfect brick," "the gift of gab" and other such practices have been given a clean bill of health as perfectly pure English and have been extended a welcoming hand into the Anglo-Saxon language by Mrs. Mary Green Conklin, Radcliffe student, author and playwright.

Following is a partial list of the phrases Mrs. Conklin calls good slang: The eats, bad lot, played out, go bang, jolly good, all in, bunkie under, going to the dogs, at sea, go against the grain, pitch into, gift of gab, chip of the old block, terribly cut up, scrape acquaintance, don't care a rap, whitewashed, getting on fast, a perfect brick, made a hit.

Mrs. Conklin declares that certain slang is not permissible but very acceptable, forceful and worth while. She insists that slang can uplift as well as debase a language. It is the vivid, typical slang of the street that keeps a language alive, in her opinion.

The Post-Dispatch is the only evening newspaper in St. Louis that receives a full telegraphic report of the Associated Press.

SPORT SALAD

BY L. C. DAVIS.

GLORY!

The Tinker deal is closed at last,
Glory hallelujah!
And Joe is landed good and fast,
Glory hallelujah!
He'll try to run the Ginger Ginks
And smooth out all the curves and kinks,
He'll find his work cut out, by jinks,
Glory hallelujah!

If Joe makes good we'll shout and sing,
Glory hallelujah!
And make the good old welkin ring,
Glory hallelujah!
No manager on roses treads,
It's but a game of tails and heads,
Especially those pesky Reds,
Glory hallelujah!

* * *

See by the papers that Johnny Kilbane put a two-column head on Tommy Dixon last night.

* * *

The attitude of the other American League magnates toward our Colonel is something like this: "How dare you have a good ballplayer? Fork him over!"

* * *

Frank Chance thinks that $18,000 is not too much for hoisting the Yanks out of the subway.

* * *

Did Johnny McGraw waive on Frank Chance? Did he? Is Johnny glad to see the big boulder that has so often blocked his progress to the pennant removed? Ask me!

* * *

A HARD EGG.

Oscar Egg, who is riding in the six-day bicycle race at Madison Square Garden, crashed into Bobby Walthour's wheel last night. Walthour was all scrambled up, but Egg wasn't even cracked.

Jerome Travers Only Golfer on "Scratch," in 1913

If the opinion of an official of the Metropolitan Golf Association counts for anything, there will be only one man at scratch when the association's 1913 handicap list appears. The individual likely to be accorded the honor is Jerome D. Travers, holder of the national and metropolitan titles.

On the present list Walter J. Travis, Oswald Kirkby, Fred Herreshoff and Albert Seckel are all scrouged with the champion at scratch.

In talking the matter over a Metropolitan committeeman declared without hesitation that Travers should be placed alone at zero and Travis given a stroke, while Kirkby and Herreshoff should each have two strokes. Seckel, who is no longer connected with Princeton, need not be considered at all.

Another person high up in M. G. A. circles declared that Travers was fully two strokes better than any amateur in the district, or for that matter in the East.

SIX-DAY CYCLISTS ARE FEELING EFFECTS OF RACE

NEW YORK, Dec. 13.—With the Sutor brothers and the Carmen and Loftus team still trailing two laps in the rear, the 12 leaders in the 6-day bicycle race were tied at 2007 miles, 6 laps at 8 o'clock this morning, the 104th hour. This is seven miles six laps behind the record for the hour made last year.

At 5 o'clock, the 101st hour, the riders were pretty well fagged out and began to loaf. At that time they had covered 1960 miles, which is one mile eight laps behind the record made in 1896.

THE BEST GIFT TO PLEASE THE BOY

The Newark

"SAVE A DOLLAR."

BOYS' HIGH CUT Storm Shoe

$2.50 $2.00 $1.50

(Men's Extra High-cut Storms $3.50 and $5.00)

Consider your boys' HEALTH. Provide him with a pair of these waterproof, warm, durable, highcut Newark Storm Shoes. Keep his feet dry and warm and you will keep him out of sickness.

Newark Boys' Storm Shoes are sure preventives to wet or cold feet. Sewed on the Goodyear Welt Process, same as Men's $6, $6 and $7 Shoes.

Buy the boy a pair for Xmas! He'll like 'em.

NEWARK SHOE STORE

704 Olive St. Near 7th. (In St. Louis) Reputable Stock. (In East St. Louis)

139 Collinsville Av., Near Missouri Av.

HEDGES PASSES UP M'LEAN ON STOVALL'S TIP

Browns' Manager Doesn't Want Cincinnati Receiver Now That He Has Agnew.

By CLARENCE F. LLOYD.

President Hedges of the Browns returned to St. Louis Friday from Chicago, where he attended the annual meeting of the American League without having lassoed any extra talent for his team. That means Manager Stovall will begin the 1913 campaign with the players now on the roster of the club, unless some further deal is turned. On his arrival, President Hedges said that no trades were pending with any rival magnates.

While in Chicago he had ample opportunity to rid himself of men like Pratt and Shotton, but declined when he learned the caliber of the players offered in exchange.

Larry McLean, the eccentric backstop of the Cincy Reds, will not become a member of the Browns, according to President Hedges. When Owner Herrmann of the Reds announced that he was through with the big catcher, Larry was offered to the Browns. Before the season ended, Manager Stovall told Owner Hedges he wanted McLean, if he was obtainable, but after Hedges and Stovall conferred recently in Los Angeles they decided that it was for the best interest of the Browns not to sign McLean.

Stovall Sweet on Agnew.

Stovall came to this conclusion after he had watched Sam Agnew, the Browns' recruit from the Pacific Coast, work in a couple of games after returning to his home. Stovall believes that Agnew will do a big majority of the Browns' mask duty in 1913.

Following a telegram from Stovall Thursday, President Hedges also declined to enter into a deal with the Cleveland club. It was reported that the Nap management was willing to talk trade for Ivan Olsen and Roger Peckinpaugh, both infielders. Before making any proposition to Messrs. Somers and Birmingham, Hedges sought Stovall's advice. His reply was that in his estimation, after playing with both men two seasons that Jimmy Austin was their superior. Austin was the man picked to turn over to the Naps for Olsen or Peckinpaugh, in case the deal was made.

Between now and next March, President Hedges will dispose of a few players now on the club's list. They will likely land with minor league clubs.

The magnates finished up their business in a hurry at yesterday's session in Chicago. They decided to gather in New York Feb. 11 for the schedule meeting with the National League. It was also announced that the younger organization would break its contract with the Western Union unless the wire service next season was improved. The Western Union promised to offer superior service.

Connie Mack Upholds Catcher.

President Ban Johnson also asked that the games be played in faster time next season. No new schemes to hurry the games were offered. Someone suggested that the catcher should use less time in signalling the pitcher what to serve, but this brought a protest from Manager Connie Mack of the Athletics. Connie is an old catcher and knows the value of a catcher's aid to the twirler on the mound. The American League games are sure to be played in faster time next season.

In Chicago the fans are pulling for Frank Chance to hook on as manager of the New York Yankees. They feel that he was unjustly treated by Owner Murphy of the Cubs and now want him to succeed in another field.

The magnates departed from Chicago last night without receiving any assurance from President Farrell of the Yankees that he had signed Chance. All the Chicago papers, however, printed statements from Chance, who is at his home in Glendora, California, saying that he was ready to set back into the game and pleased at the prospect at signing with the Yankees. The only thing for Farrell to do now, in the opinion of the baseball men, is to agree with Chance on terms. It is said that his salary will be a princely one for a ball tosser.

They Smoke a Poor Brand.

Leave it to the Chicagoans to cook up the swell trades for the Chicago clubs. The latest is that Manager Callahan of the Sox is willing to swap Rollie Zeider, Pinz Bodie and Walter Kuhn for Joe Jackson of the Naps. Isn't that fine for the Sox? It's in line with the recent proposed trades of Derrill Pratt and Bert Shotton for Harry Lord and Arnold Hauser for Arthur Phelan and Infielder Kneisley. 'Tis needless to say that Owner Somers of the Naps laughed in Callahan's face.

For a player so young and ambitious, John Lawrence Corriden, the man who didn't field Larry Lajoie's bunts, thereby costing Jack O'Connor his job, has had a heap of experience. He has been tried out by three major league clubs—the Browns, Tigers and Pirates. Leaving St. Louis after that fatal October day in 1910, he next bobbed up in Pittsburg. He was sent to Kansas City, where he starred. Detroit paid $12,000 for him and passed him along to Cincinnati. He only hesitated in Rhineland, proceeding to Chicago, where he is expected to fill Joe Tinkers' spacious shoes. Tough job that John Lawrence has!

Manager Huggins is preparing for a flying start next spring. By releasing Bliss, Woodburn, Galloway and Kelliher, he has pruned his squad to almost the legalized size. George Ellis soon will be tin-canned, while Ray Rollins, the second sacker secured from the Southern League, also is booked for release. That will leave Hug with few newcomers to worry about next spring.

President J. C. Jones of the Cardinals is expected back from the Orient Friday. The "bull in the china shop" will remain in New York to visit his many friends. Roger always is busy in Gay Gotham.

The American League took a life-sized slap at the Western Union Telegraph Co. for the service it rendered last year. This is calculated to make the operators forever forbear using that stereotyped excuse: "Have trouble east of Buffalo." If you had an operator tell it, there are no less than 20 storms a day in the lake regions.

A story going the rounds has it that Billy Grayson, recent purchase of the Louisville club, plans to buy the Cards. It has been gently denied by the mean involved.

American Bred Horses Capture Classics Abroad

Britons Fear Supremacy of English Thoroughbred Strains Is Waning.

NEW YORK, Dec. 13.—The English racing season of 1912 will go down in turf history as "the American year." In no other year have American horses won such an array of brilliant victories as they did this season. Horses bred and raised in America won two out of the three classic turf events—the 2000 guineas and the St. Leger. This in itself was a great achievement, but it was supplemented by a victory in the Cambridgeshire Handicap, the most important race of the fall and one of the greatest handicap races in the country.

The victory of Herman B. Duryea's colt, Sweeper II, in the two thousand guineas, the runaway triumph of August Belmont's Tracery in the St. Leger and the success of Louis Winan's Adam Bede in the Cambridgeshire, has caused the English breeders and turf men to consider with anxiety, if not alarm, the potency in the blood of American stallions and brood mares to transmit speed in the progeny.

The English breeders see in the success of the American horses a menace to the breeding interests of England. The breeders are fearful that if the success should continue next year the patrons of the English turf may look elsewhere for racers other than in the home market.

Belmont Heads Americans.

August Belmont won the most money among the American turf men. With four horses, he captured races worth $49,930. Harry Payne Whitney won 20 races with 11 horses, and placed a. his credit $43,445. Herman B. Duryea finished next among the American brigade, with one victory, scored by Sweeper II. This race was worth $30,595. Louis Winan won four races with two horses and closed the season with $17,860.

T. Pilkington, a well-known English turfman, was at the top of the wining list, with $104,110. Two of Pilkington's horses won five races.

King George, who races a small string, won 13 races, which netted him $30,040.

Sweeper II is a son of Broomstick, himself a son of Ben Brush, but Tracery is of immediate English pedestage. As all who take any interest in turf affairs are aware, Tracery's sire, Rock Sand—who has within the last few days been taken over from England to a stud farm in France—won the Two Thousand Guineas, the Derby and the St. Leger of 1903. Tracery's dam, Topiary, carried the colors of Lord Hamilton of Dalzell on English courses.

Other American horses, notably, Broomstick's elder son, H. P. Whitney's Whisk Broom, had perhaps no superior at a mile, and J. R. Keene's Castleton, a son of Peter Pan and Mintcake, was of equal excellence over somewhat shorter distances. At weight-for-age, it was impossible to find anything to beat Castleton at six furlongs.

TIPS AND CUES.

Tonight's Schedule.

At the Hauser—Crockwell vs. Whitbread, three cushions.

Harris easily won his match from Austin, 27—19, in the three cushion tournament at the Hauser.

Because of Morrell's absence from the city, all matches in the Class B three cushion tournament at Peterson's have been postponed until next week.

Kansas City's winning streak in the National Amateur Three Cushion League was broken Thursday evening when Otis of Brooklyn vanquished Davenport, 50—34. Otis picked a cluster of six while Davenport's best run was a 3. Kansas City still leads the procession.

ARMY'S FENCING TEAM IS OUT OF VARSITY LEAGUE

WEST POINT, N. Y., Dec. 13.—The withdrawal of West Point from the Intercollegiate Fencing Association is announced by the athletic authorities here. The action was taken under order of the superintendent of the academy and the army team has been disbanded and all the dual meets that had been scheduled with college teams for the coming season have been canceled. No reason for the superintendent's action was given.

The withdrawal of the army fencers will necessitate a complete rearrangement of the plans for the intercollegiate tournaments. Whether the navy will follow the soldiers out of the league is a matter of conjecture. It has been reported that Yale also is planning to withdraw, leaving only Columbia, Cornell, Bowdoin, Pennsylvania, Princeton and Harvard in the league.

CORNELL-HARVARD RACE TO BE ROWED ON CAYUGA

ITHACA, N. Y., Dec. 13.—The Harvard and Cornell 'Varsity and freshman crews will be opponents in the regatta on Cayuga Lake on May 24, Cornell annual spring day. This announcement has set at rest the rumor that the race might be held elsewhere this year. Princeton will take part in the race, although she was an entrant last year. If Cornell rows Princeton next spring it will probably be on Carnegie Lake, although no arrangements have yet been made.

DELINQUENT GOLF CLUBS WILL BE BLACKLISTED

NEW YORK, Dec. 13.—The secretary of the United States Golf Association has found it necessary to compile what is virtually a blacklist of delinquent clubs which have failed to furnish data for the national handicap list. Out of an active and allied membership of 585 clubs, 163 have failed to answer, although two notices have been sent out asking for data not later than December 2.

Secretary Robert C. Watson said last night that it would be impossible to prepare a handicap list until he receives the data from the delinquent clubs.

JIM FOULIS HERE TO TAKE McLEOD'S PLACE

Jim Foulis, who for several seasons has been golf professional at the Calumet Club of Chicago, is now in St. Louis prepared to take up his duties at the Country Club. Foulis will succeed Freddie McLeod, resigned. Jim is a brother of Bob Foulis of the Baltimore Club.

West Hudsons Are Leaders.

The West-Hudson soccer team of Patterson, N. Y., which will play here during the holidays, is showing the way in the Eastern Soccer League, according to latest returns. In a recent match with the strong Wilkesbarre eleven, West-Hudson won, 6—1.

CROSS, IRRITABLE, SICK CHILDREN NEED GENTLE, EFFECTIVE CASCARETS.

Any child will gladly take Cascarets Candy Cathartic which act gently—never gripe or produce the slightest uneasiness—though cleanses the little one's system, sweetens the stomach and puts the liver and bowels in a pure, healty condition.

Full directions for children and grown-ups in each package.

Mothers can rest easy after giving this gentle, thorough laxative to children.

10 Cents. Never gripe or sicken.

"CASCARETS WORK WHILE YOU SLEEP."

DIAMONDS WATCHES CHRISTMAS GIFTS ON CREDIT JEWELRY SILVERWARE

There is but one way to make Christmas Gifts that are sure to please—let your choice be a handsome Diamond Ring, Stud, Brooch, Bracelet, Scarf Pin, Locket, Cuff Links, La Vallieres, a fine Watch, or other piece of artistic Jewelry. A visit to our store and a glance at our superb stock will suggest presents for every one. We are breaking all records in low prices. You can fill your entire list of Christmas presents without leaving our store and have everything charged in one account.

DIAMOND SET LOCKETS

Our stock of fine solid gold and gold filled lockets, pendants, crosses and necklaces was never so fine and complete as we are showing this season. The correct thing is one of the models illustrated.

No. 295—Solid Gold Locket, Roman finish, set with Diamond in cup setting. Space for two pictures..... $25

$2.50 a Month

MEN'S DIAMOND RING

When at a loss what to give, select a fine Diamond Ring. Our Display of Rings comprises all the new, popular gold mountings.

No. 1—Solid 14k Gold, Perfection fancy engraved 14k gold Belcher mounting, fine Diamond, cutting. $45

$1.50 a Month

CUFF LINKS

For a useful, inexpensive Christmas present, nothing is more sure to please than a pair of Diamond-set Cuff Links.

No. 200—Cuff Links, solid gold, engraved finish, Diamonds in each end, cutting. $22

Price..... $22

Terms: $2.20 a Month

THE IDEAL GIFT

Loftis Perfection Diamond Ring

$50

CREDIT TERMS:

$5 Per Month

No. 659

BROOCHES and PENDANTS

A fine diamond brooch and pendant is an appropriate gift for wife, mother, sister or sweetheart. Cased in handsome box, ready for presentation.

No. 220—14k solid gold, engraved, Roman finish, Platinum center, set with Diamond. Looks like one Diamond..... $50

Terms: $5 a Month

DIAMOND EAR SCREWS

Every woman loves a handsome pair of diamond ear screws. These are extra special values, very popular styles.

No. 1—14k gold Belcher mounting, set with two fine Diamonds..... $95

Terms: $9.50 a Month

SCARF PINS

You can make no mistake in selecting a handsome Diamond Scarf Pin for a present to a friend. It is appropriate for any occasion. Ideal for your Christmas gifts.

No. 1—Fancy Belcher mounting, set with Diamond..... $90

Terms: $9 a Month

LOFTIS BROS & CO. 1858

The Old Reliable, Original Diamond and Watch Credit House

SECOND FLOOR, Carleton Building, 305 North Sixth Street, Near Olive, St. Louis.

Phone Central 5082 or Main 97 and our salesman will call.

Call or write for Christmas Catalog No. 808, containing over 2000 illustrations. Prompt attention given to mail orders.

REMEMBER OUR STORE IS ON THE SECOND FLOOR

OPEN EVERY NIGHT UNTIL CHRISTMAS

WINTER RESORTS.

A Fourfold Invitation

THE scenic beauty of the Ozarks, the winter-long outdoor recreations, the brilliant social life and the healing, health-giving properties of its wonderful baths all combine to form the irresistible invitation that each year draws people from every part of the world to

The Hot Springs of Arkansas

Unlike other resorts, The Hot Springs of Arkansas is open all the year 'round. The climate is ideal in winter. The famous golf course is in use almost every day in the year—it is never either too warm or too cold for tennis, mountain climbing, horseback riding and other outdoor pleasures. Dancing parties and metropolitan theaters add pleasure to the evenings, and every moment spent in this wonderful, natural resort is full of pure enjoyment.

Hotel accommodations are unequaled—everything from the most luxurious of modern hotels to medium-priced hotels and quiet, high-class boarding-houses being available.

The Baths

Everyone knows about the wonderful curative properties of The Hot Springs baths. Thousands of people go yearly to be treated for rheumatism, paralysis, Bright's disease, skin diseases, and many other ailments and wonderful cures are effected. (67)

The way there is via the

Iron Mountain Route

The Hot Springs Special leaves St. Louis, Union Station, at 9:00 p. m. Splendid daylight train at 9:05 a. m. Luxurious equipment—fast roadbed—superb dining-car service. Our handsomely illustrated book tells all about Hot Springs and the way there.

Call or write—

GEO. B. BELLOWS, Pass'r and Mgr. Southern Pass'r Service, Little Rock, Ark.

Please send the booklet about Hot Springs, issued by your association. Also have call to me plainly issued by Union Depot Government solicitor to the resort and the baths.

Name.....

Address.....

CITY TICKET OFFICE Seventh and Olive Main 3220, Central 4001 M. GRIFFITH Gen'l Agent Pass. Dept.

SEND A Post-Dispatch Want Ad to find and restore that LOST Article

AMUSEMENTS.

COLUMBIA Standard Vaudeville 2:15-Twice Daily-8:15

The Great Giant Pitcher and The Musical Comedy Favorite

ROBE MARQUARD & BLOSSOM SEELEY

Toots Paka & Co., Mr. and Mrs. Jack McGreevey, "Squaring Accounts," Ignatius Cardosh; Nelson's Boys and Girls, Bradshaw Bros. Photoplays. 15-25-50-75c. Boxes $1.00.

MONDAY, DEC. 16 SEATS NOW SELLING

MR. MARTIN BECK, OFFERS MME. SARAH BERNHARDT

In a repertoire to consist of one act from each of her following great successes:

Monday MATINEE AND NIGHT LUCRETIA BORGIA

Wednesday and Thursday, MATINEE AND NIGHT ONE XMAS NIGHT

Friday, MATINEE AND NIGHT, PHEDRE

Saturday and Sunday MATINEE AND NIGHT, CAMILLE

PRICES Nights & Sat. Mat., 50c to $1.50 All Other Mats., 25c to $1.00

SHUBERT Tonight at 8:15. Matinee Saturday.

JOHN CORT Presents LINA ABARBANELL

In the Brilliant American Operetta "MISS PRINCESS"

With Robert Warwick and 100 Others.

COMING—CHRISTMAS WEEK: "FINE FEATHERS," With Robert Edeson, Wilton Lackaye, Max Figman, Rose Coghlan, Lolita Robertson, Amelia Summers.

GARRICK—TONIGHT MAT. TOMORROW The GAMBLERS

10c—TALBOT'S—10c HIPPODROME

Continuous Show from 11 A. M. to 11 P. M.

MISS LILLIAN MORTIMER

Seven Florence Troupe, Carmen & Clifton, Dan Gorman, Willard Robison & Fisk, The Nine Spiletas, Coleman & Mexis, Samuels & Leachman, The Five Cevenes, Four Silver Sisters, Orth Davenport & Co, "The Spring." Photoplays.

GAYETY TWO SHOWS DAILY

NEW WINNING WIDOWS With Alta Farrow.

Next week—Big Galety Show. Next Sun. Mat., Geo. Sidney in Busy Izzy.

STANDARD TWO ACTS DAILY THE BIG REVIEW with FRANKIE HEATH MARIE LE VAN QUEEN OMARLAN Dancing Beauty

Next Week: Three Lillies

NATIONAL BUSINESS SHOW —COLISEUM— OPEN NOW 1 P. M. to 11 P. M.

All the Latest Improved Business Appliances and Systems Demonstrated.

Band Concerts Twice Daily.

ADMISSION 25 CENTS.

AMUSEMENTS.

SEATS NOW BY MAIL

Cinderella

A FAIRY PLAY WITH MUSIC

Dancers from Jacob Mahler—Music by Oscar Cesdon—Joseph Solari, dramatic director—Book by Mrs. Spearman Lewis.

Benefit Post-Dispatch Christmas Dinner Fund

ODEON Thurs. Mtn. Dec. 19; Fri. Eve. Mat. Dec. 20.

PRICES:

Thursday night..... 50c to $1.50
Both Matinees..... 25c to $1.00
Boxes, all performances..... $15.00

MAIL ORDERS TO

Cinderella Benefit Management, 804 LaSalle Bldg. Phone Olive 810.

OLYMPIC LAST MATINEE SATURDAY

DAVID BELASCO PRESENTS THE WOMAN

ROBIN HOOD

CENTURY Evgs. and Sat. Mat. 25c to $1.50.

Louis N. Parker's Quaint Comedy POMANDER WALK

NEXT SUN. Seats Now WILLIAM FARNUM IN THE GREAT WAR PLAY "THE LITTLEST REBEL"

AMERICAN Tonight. Mat. Sat. 25c to $1.50. The Matinee Girl Mat. Mon. Mat. Wed. THE GREAT DIVIDE

Next Sun. Mat., Geo. Sidney in Busy Izzy.

KREISLER

Famous violinist, soloist Symphony Orchestra concerts, Odeon this afternoon at 3, tomorrow evening at 8:15. Tickets, $1 to $3 at Bollman's, 1130 Olive, or at Odeon before concerts.

LA SALLE 16TH AND FINE. Matinees Daily. "BILLY THE KID" Next Week: THE PRIDE

OCEAN STEAMERS.

Around the World

SECOND IDEAL CRUISE BY THE S. S. CLEVELAND (17,000 TONS)

Leaving San Francisco Feb. 6

Visit famous Cities and Countries on a palatial steamship which serves as your hotel. Every luxury and comfort insured.

110 DAYS—$650 and up

Including all necessary expenses afloat and ashore, railway, carriages, guides, guide fees; also railroad fares to and from your home.

Other Cruises to the Orient, the West Indies, Panama Canal, Italy and Egypt, etc. Write for illustrated booklet.

HAMBURG-AMERICAN LINE 902 Olive St., St. Louis.

TOURS.

Go To Bermuda

Tours Include Hotels, Shore Excursions, Etc.

Twin Screw S. S. "BERMUDIAN," 10,000 tons displacement. Submarine signals, wireless; wireless position report daily. Sails from New York at 10 A. M. each Saturday, arrives at dock in Bermuda without transfer, 11 A. M. next day. Five days in comfortable steamer, 5 P. M. to 11 A. M.

WEST INDIES

New S. S. "Guiana" and other steamers fortnightly for St. Thomas, St. Kitts, Antigua, Guadaloupe, Dominica, Martinique, Barbados, Demerara. Tour of 35 days, $250 and upwards. For full information apply to A. E. OUTERBRIDGE & CO., General Agents, 7 B'way, N. Y. HAYS, WILKES and Agents, St. Louis, Mo., or any Tourist Agents.

FRANK C. CLARK'S Fifteenth Annual Tours

TO THE ORIENT

The only regular cruise that visits Egypt and the Holy Land. Sailing from New York, January 25, by the magnificent new steamer "Arabic" (15,000 tons). Shore trips, hotels, carriages, guides, fees, etc., included. Duration of cruise, 70 days. Rate, $400 and upwards. Also a Winter Tour to Egypt, Italy and Switzerland, sailing from New York, February 15, by the S. S. "Cretic" (13,000 tons). Duration of cruise, 56 days. Rate, $300 and upwards. Programs ready.

FRANK C. CLARK, 111 Broadway, New York.

NEW CUNARDER "LACONIA"

18,000 Tons. Cost $2,500,000. Sails Jan. 18 for Spain, Algiers, Italy, Egypt, Palestine. 70 days, $400 up. Also 56 days, $300 up. Illustrated booklet.

When the cold weather comes, Want Ad to the Post-Dispatch.

HOW COLD

WAS IT IN ST. LOUIS AT

NOON?

Dec.	1910.	1911.	1912.
8	34	55	31
9	36	57	29
10	35	49	28
11	35	42	26
12	37	50	19
13	41	54	45
14	41	55	

POOR RICHARD'S Want Ad Almanac.

Behold when differences do not divel!:

The rich man and the poor man both putteth their trust in the Post-Dispatch Want Ad. They know it increaseth revenue and is the live wire which connects them to many interests.

Call up the Post-Dispatch.
Your credit is good if you rent a phone.
Olive—6600—Central.

DEATHS.

Death notices, 5 lines or less, $1; each extra line, 20c; memoriams, $1.50, 20c per line.

ARMBRUSTER—On Thursday, Dec. 12, 1912, at 11:30 p. m., Wilhelmenia Armbruster, beloved mother of Frank and George Armbruster, Mrs. C. Ewald and Mrs. Joseph Ripper (nee Armbruster), and Lizzie Armbruster, mother-in-law of Joseph Ripper and August Ewald and our dear grandmother.

Funeral from residence of daughter, Mrs. Joseph Ripper, 7607 Ivory avenue, on Sunday, Dec. 15, at 1 p. m., to the German Evangelical Church, thence to St. John's Cemetery, Mehlville, Mo. (c)

COLBURN—Entered into rest suddenly, on Friday, Dec. 13, 1912, at 1 a. m., Walter R. Colburn, beloved husband of Eugenie M. Colburn (nee Papin).

Funeral from Geraghty's Chapel, Sunday, Dec. 15, at 10 a. m., interment private. Omit flowers. (c)

COMOTTO—On Thursday, Dec. 12, 1912, at 5:30 p. m., Felice Comotto, beloved husband of Frances Comotto, father of Lawrence, Marcellina and John Comotto, brother of Joseph, Achille, Comotto, Mrs. Mary Marchisio and Mrs. Louise Maglione.

Funeral will take place from Arthur J. Donnelly's funeral parlors, Twenty-first and Wash streets, on Saturday, Dec. 14, at 8:30 a. m., to St. Charles Borromeo's Church, thence to Calvary Cemetery. Friends are respectfully invited. Deceased was a member of Societa D'Unione E. Fratellanza Italiana.

Kansas City papers please copy.

CROWDER—Entered into rest suddenly on Friday, Dec. 13, 1912, at 3 a. m., Herman J. Crowder, beloved son of Clara Crowder, (nee Rehm), dear brother of Frank, Joseph, Rose, Grace, John, Albert, Magdelen and the late Paul Crowder, age 38 years.

Due notice of funeral from the family residence, 4115 Sarpy avenue, will be given.

Kansas City, (Mo.) papers please copy. (c)

DONNELLY—Entered into rest Dec. 12, 1912, at 10:45 a. m., James Lawrence Donnelly, dearly beloved son of the late Peter and Annie Donnelly (nee Cassedy), and dear brother of Mrs. Ellis Intendente (nee Donnelly), and our dear uncle.

Funeral Saturday, Dec. 14, at 2 p. m., from late family residence, 2939 South Fourteenth street, to St. John's Church, thence to Calvary Cemetery. Friends invited to attend. (c)

DRISCOLL—On Thursday, Dec. 12, 1912, at 1:40 a. m., James T. Driscoll, beloved brother of Mrs. R. T. Aves, Mrs. P. J. Savey and the late Mrs. J. J. Morrissey.

Funeral from the family residence, 4229 North Twenty-first street, Saturday, Dec. 14, at 8:30 a. m., to Holy Name Church, thence to Calvary Cemetery. Friends are invited to attend. (c)

EVANS—Alma L. (nee Nolde), beloved wife of Harry M. Evans, mother of Millicent, beloved daughter of Mr. and Mrs. W. L. Nolde and sister of Paul J. and Norma K. Nolde, dear daughter-in-law and niece, at the age of 23 years.

Funeral from residence, 3414 S. Broadway, Saturday at 2 p. m., Dec. 14, to St. Matthew's Cemetery.

Pleinsburg, (Ky.) and Chicago papers please copy. (c)

FAGAS—Entered into rest on Thursday, Dec. 12, 1912, at 3:45 p. m., John Fagas, beloved husband of Mary Fagas (nee Kotecko), and dear father of Louis, Joe and William Fagas and Mrs. Ada Andrulionis, and our dear father-in-law and grandfather, after a brief illness.

Funeral Monday, Dec. 16, at 8:30 a. m., from family residence, 1423 North Sixteenth st. to St. Casimir's Church, thence to Calvary Cemetery. Friends are respectfully invited. (c96)

FITZGERALD—On Thursday, Dec. 12, 1912, at 10:30 a. m., Officer Joseph B. Fitzgerald, aged 49 years, beloved husband of the late Anna Fitzgerald (nee Morrissey), father of Catherine Fitzgerald and brother of the late Walter and Anna Fitzgerald.

Funeral from the family residence, 1119 Pierce ave., on Saturday, Dec. 14, at 8:30 a. m. to St. James' Church, thence to Calvary Cemetery. Friends are invited to attend. Deceased was a member of St. Elmo Council, No. 1925, Royal Arcanum. (c)

FLIEGE—Entered into rest on Thursday, Dec. 12, 1912, at 9:30 p. m., Henry Fliege, beloved husband of Sophia Fliege (nee Schmidt) and our dear son, son-in-law, brother and brother-in-law, after a short illness, aged 33 years.

Funeral from residence, 2800 Lafayette avenue, Monday, Dec. 16, at 1:30 p. m. Relatives and friends invited. (cf)

FOLEY—Entered into rest Wednesday, Dec. 11, 1912, at 2:10 p. m., Michael Foley, dearly beloved son of Mrs. Nora Foley (nee Walsh), and dear brother of John Foley, Mrs. Margaret Shelly, Mrs. Michael Donohue and Mrs. George Nekinn (nee Foley).

Funeral from family residence, 4123A St. Louis avenue, on Saturday, Dec. 14, at 8:30 a. m., to St. Matthew's Church, thence to Calvary Cemetery. Friends are invited to attend. Deceased was a member of Plasterers' Union, Local No. 3, O. P. I. A.

Chicago (Ill.) papers please copy.

GIUDICHO—Suddenly, on Thursday, Dec. 12, 1912, at 12:50 p. m., at his residence, 1115 Cass avenue, Joseph Giudicho, beloved son of David Giudicho and dear brother of Anthony A. and Natta A. Giudicho, Mrs. J. Bewig, Mrs. Joseph Bonomo and Mrs. Mamie G. Rossi, and nephew of Domenico Giudicho and our dear uncle.

Due notice of funeral will be given.

Kansas City, (Mo.), Memphis, (Tenn.) Mobile (Ala.) and New Orleans (La.) papers please copy. (c)

GLANVILLE—On Thursday, Dec. 12, 1912, at 12:10 p. m., at his residence, 5585 Bartmar avenue, John O. Glanville, aged 65 years, beloved husband of Minnie T. Glanville (nee Turner).

Funeral from above residence on Sunday, Dec. 15, at 2 p. m. (c7)

HAUEISEN—Asleep in Jesus on Thursday, Dec. 12, 1912, at 9:45 p. m., Jacob Hauseisen, beloved husband of Amanda Hauseisen (nee Tuegel), dear father of Alma, Elsie, Alvin and Arthur, dear son of Fred G. Sr., and Mary Hauseisen, (nee Fischer), brother of Fred G. Hauseisen Jr., dear son-in-law and brother-in-law, after a short illness at the age of 43 years, 8 months and 13 days.

Funeral Sunday, at 1 p. m., from family residence, 3109 Rauschenbach avenue, to Zion Evangelical Lutheran Church, 21st and Benton streets. Relatives and friends invited to attend. (cf7)

HERBST—Entered into rest Thursday, Dec. 12, 1912, at 2 p. m., Andrew Herbst, beloved husband of Catherine Herbst (nee Gutzler), and our dear brother, brother-in-law and uncle, age 57 years 9 months and 3 days.

Funeral from residence, 1238 Sidney, Monday, Dec. 16, at 2 p. m., to Old St. [illegible]

DEATHS.

HILDRETH—Entered into rest Thursday, Dec. 12, 1912, at 8:15 a. m., Lucie R. Hildreth, relict of the late Albert K. Hildreth and beloved mother of Jennie M. Sheahon (nee Hildreth), and Mrs. H. O. Anton (nee Hildreth).

Funeral Saturday, Dec. 14, at 2 p. m., from Geraghty's chapel, 4821 Easton avenue. (c)

HUENKE—Entered into rest Wednesday, Dec. 11, 1912, at 12:30 p. m., after a short illness, Dietrich Huenke, beloved father of Mrs. F. C. Goldstein (nee Huenke), Mrs. Henry Gaebe (nee Huenke) and Mrs. A. Gaebe (nee Huenke), and our dear brother, father-in-law and grandfather, at the age of 75 years and 11 days.

Funeral Saturday, Dec. 14, at 1 p. m., from family home at Addieville, Ill. Relatives and friends invited to attend.

KELLEHER—On Thursday, Dec. 12, 1912, at 3:30 p. m., Edward J. Kelleher, dearly beloved son of Mary Kelleher (nee O'Malley) and the late Timothy, Harry and Daniel Kelleher, Mrs. P. J. Laughin, Mrs. E. G. Eggling and Mrs. William Devine.

Funeral Saturday, Dec. 14, at 8:30 a. m., from family residence, 3949 Washington boulevard, to St. Xavier's (College) Church, thence to Calvary Cemetery.

Adrian (Mich.), New Orleans (La.) and Scranton Pa.) papers please copy. (c)

KLOHR—Entered into rest Thursday, Dec. 12, 1912, at 7:45 a. m., John Farrell Klohr, the darling little son of Richard J. and Nellie M. Klohr (nee Farrell), and dear brother of Richard J. Jr., beloved grandchild of Mrs. Mary Nicholl, and dear nephew of Michael and Luke Farrell, aged 5 years 10 months and 29 days.

Funeral from family residence, 3914 Labadie avenue, at 2 p. m., Saturday, Dec. 14, to St. Matthew's Church, thence to Calvary Cemetery. Friends invited.

Denver (Colo.), Montpelier (Idaho) and Chicago (Ill.) papers please copy. (c)

LOWES—Entered into rest on Thursday, Dec. 12, 1912, at 8:45 a. m., Christ Lowes, beloved husband of Elizabeth Lowes (nee Harig), our dear father, son, son-in-law and brother-in-law, after a lingering illness, at the age of 42 years 6 months and 29 days.

Funeral Sunday, at 1:30 p. m., from family residence, 8260 Goodfellow avenue, to St. Matthew's Evangelical Lutheran Church. Relatives and friends invited to attend. (c6)

MORAN—Entered into rest on Monday, Dec. 9, 1912, at 4 p. m., Mrs. B. J. Moran, beloved mother of George T. Moran.

Funeral from family residence, 1431 Clara avenue. Due notice of time will be given. (c)

PLUMMER—Entered into rest Thursday, Dec. 12, 1912, John A. Plummer, beloved father of David C., Elizabeth Fitzgerald (nee Plummer), Clarence, John and May Plummer and our dear grandfather, aged 61 years, 2 months, 19 days.

Funeral Saturday, Dec. 14, at 2:30 p. m., from residence, 3640 Evans avenue. (c)

QUIRK—Entered into rest Wednesday, Dec. 11, 1912, at 11:45 p. m., Mary Quirk (nee Skeahn), beloved wife of Patrick M. Quirk, and dear mother of Mary Agnes Quirk, sister of James Skeahn, and sister-in-law of Matthew James Quirk.

Funeral will take place on Saturday, Dec. 14, at 8:30 a. m., from family residence, 3708 Page boulevard, to St. Alphonsus' (Rock) Church, thence to Calvary Cemetery. Friends invited to attend. (c5)

Card of Thanks.

Mrs. Jeremiah J. McCarthy, wife, mother, sister and brothers wish to extend their sincere thanks to their relatives and friends in the late bereavement of our dear husband, father son and brother, also to the Rev. Father Sullivan and Rev. Father Crane of St. Lawrence O'Toole's Church, for their sympathy and kind words, undertaker and pallbearers, and for the many beautiful floral offerings from relatives and friends.

THE BEREAVED FAMILY.

PEETZ BROS.'
New Funeral Parlors
2739 Lafayette—Grand 3540 Victor 490. (c65)

Lost and Found

Solid agate, 10c line; minimum 20c.

IF YOU LOSE ANYTHING, and will advertise it here, you will surely recover it; it's found in an honest person. A 5-time ad seldom fails. Remarkable recoveries are brought about every day through this column. Your druggist our agent.

IF YOU FIND ANYTHING bring it to the Post-Dispatch Lost and Found Bureau, Olive 6600, right away. Get a claim check. Advertise the article. Reclaim it if the owner does not.

THE LAW—People who find lost articles are interested in knowing that the State Law (Sections 8363 and 8364, R. S. 1909) requires finders to make them to seek the owners through advertisement and otherwise, and that a failure to do so, if same can be proven, involves a severe penalty.

LOST

BICYCLE—Reward, no questions asked; for the return of a Laclede bicycle, 5646 Waterman. Thursday afternoon. Return to 5342 Delmar.

BUNCH OF KEYS—Lost, downtown. Call Marshall 3543; reward.

CARD CASE—Lost, leather pocket card case; reward. Return to Philip J. Heuer, 307 Locust st.

CHEF—Sit.; Al German; hotel or restaurant. Box P-78, Post-Dispatch.

DOG—Lost, female black and tan, one long toe nail. 4052 Delmar bl.; reward. Linden 2614.

DOG—Lost, fox terrier. Phone South 1446R or call at 4638 S. Compton av. and receive reward.

DOG—Strayed, large brown and white male St. Bernard; license on collar; reward. Phone Victor 920. 3026 Utah st.

DOG—Lost, fox terrier, with collar, on Union and Northland. Delmar 2218L. 5110 Northland. Reward.

DOG—Lost, female fox terrier; body white; ears black and tan, and fat; answers to name Dolly; liberal reward. Dr. Chas. Mitchell, 2609 Taylor.

DOG—Lost; black and tan; white marking on chest; collar; answers to name Billy. Return to 3516 Castleman av. or call Grand 1012.

FOB—Lost; Thursday afternoon, on Leonard or Olive st. car; lion's head with 3 diamonds; valued as keepsake by lady; liberal reward. Phone Bomont 997.

HANDBAG—Lost, on Thursday, lady's black; inlong; finder please return to Buckingham Hotel.

HORSE COLLAR—Lost. Return to 217 Lafayette av.; reward. Central 6406X.

KEYS—Lost, bunch valuable keys. Wes, phone Central 1174, reward; on 10th st., Manchester car or Missouri Pacific train.

LOCKET—Lost; engraved C. E., between Ohio and Ann and Mississippi and Gove; reward. Return to H. A. Mueller, 2717A Accomac st. Central 907.

MESHBAG—Lost, Tuesday night, between Finney and Hebert, on Grand, or Cherokee car. Finder call Central 1797R.

MONEY—Lost, $20 bill, Knaz's 10c store. Victor 2811R.

MONEY—Lost, near 7th and Locust, about 9 o'clock, $10, paper money; reward. 2726 Carolina st.

PHOTO—Lost; or sent, taken in Washington, D. C. Return to Gainsborough Studio, 1826 Gravois, and receive reward.

POCKETBOOK—Lost, Wednesday, small; containing money; return dies Pine; reward; phone Lindell 3177. (c)

PURSE—Lost, in Grand-Lester; small brown purse containing $27 in bills and some checks; reward. 3114 Pine.

PURSE—Lost, $30 in bills and change; reward. Grand or Chas. car. Return 1620 Cass; reward.

PURSE—Lost, gentleman's, containing sum of money and club membership card with name Hilbert thereon. Box P-154, P.-D. (6)

STICKPIN—Lost; shape of vampire; solid gold; name on back; reward. 5626 Humphrey.

STICK PIN—Lost; crescent, with bird; ruby and pearls. Return to 4715 Hammett pl. Main 4435.

WAGON STAKES—Lost; small pair. Please call Tyler 3062.

WALLET—Lost; man's; containing $3; in bills and private papers; name in book; reward. Locust 1811.

LOST AND FOUND

LOST

WALLET—Lost, folding; containing $25 currency; on Biddle st., between Jefferson and 21st, Wednesday; money badly needed; liberal reward. 2746 Laclede.

WATCH—Lost; lady's, gold, silver fob, between 8th and Pine, 4th and Washington, or 4th st. car, Thursday evening; reward. Grand 3068R.

WATCH CHARM—Lost, Thursday afternoon, with Royal Arcanum, bowling championship 1912. A. M. Wiggins on back. Return to 716 Locas. (cf7)

FOUND

KEYS—Found, bunch of keys, Jefferson av.; call Lost and Found Dept., Post-Dis. (6)

FOUND BY THE POLICE.

KEYS—Found, 8; 12th and Olive; awaiting owner Central District.

HORSE—Found; bay; buggy, harness; Dec. 12th, at 6:30. O. W. Blanke, 4400 Chouteau.

SEALED PROPOSALS.

PROPOSALS for Alamo Attachments for Field Ranges—Office of Depot Quartermaster, St. Louis, Mo., Dec. 13, 1912.—Sealed proposals will be received here until 12 o'clock noon, central time, Dec. 27, 1912, for finishing and delivering at the U. S Quartermaster Warehouse, 217 North Main st., St. Louis, Mo., or at the General Depot of the Quartermaster Corps, Jeffersonville, Ind., 3820 Alamo Attachments. Information furnished upon application. D. S. Stanley, Lieutenant Colonel, Q. M. Corps. (c100)

Personal

Solid agate, 15c line; business personals, 25c line. Minimum, 2 lines. Full amount must accompany orders by mail.

PERSONAL—Gertrude, don't be foolish; think of the children; come home, be forgiven. Jewel.

PERSONAL—Daniel H. O'Rourke, photographer, call general delivery for letter; valuable information for you.

PERSONAL—Anyone knowing the address of Daniel H. O'Rourke, photographer, please communicate with Postoffice Box 405, Wellston, Mo.

Employment Wanted

Solid agate, 5c line; business notices, publisher's option, 10c line; minimum, 2 lines.

MALE

BAKER—Sit. by good, allround. 905 N. 18th st.

BAKER—Sit.; good first hand; bread, cakes and pastry; steady, sober. 105 N. 10th.

BAKER—Good third hand, wants sit.; no bad habits; best references. Reynolds, 1716 Biddle st., city.

BAKER—Sit. by first-class cake baker; steady, sober and industrious worker; 25 years' experience; in or out of town. Wes, 1516 Burd av., St. Louis. (30)

BOOKKEEPER—Sit., or general office work, by young man; 4 years' experience in retail business. Box P-45, P.-D.

BOOKKEEPER—Sit., and general office man; willing to do any kind of clerical work, evenings and Sunday. Box P-38, P.-D. (6)

BOY—Wants position to learn trade; electrical preferred. Box P-192, Post-Dis.

CARPENTERS—Two nonunion; work new or remodeling; reasonable wages. 2304 Carolina.

CARPENTER—Sit., wholesale house or factory. Box P-175, Post-Dispatch. (7)

CARPENTER—Sit.; nonunion; must have work; reasonable. Hollis, Lindell 633.

CHAUFFEUR—Sit. by young man; understands every part of machine. 2727 Shenandoah; phone Sidney 1442L. (5)

CHAUFFEUR—Sit.; colored; first-class mechanic; also good references. Call Lindell 1719.

CLERK—Capable, attending university would like position as soda clerk evening or nights. Box P-183, Post-Dis. (7)

DESIGNER—Sit.; fitter and cutter on ladies' cloaks, suits and skirts; allround man; in factory or store; best references. N. Goldberg, 1121 N. 14th. (7)

DRUG CLERK—Sit.; registered; assistant; competent, sober, honest; good worker; references. Box C-193, Post-Dispatch.

ENGINEER—Steam, experienced in the care and management of electrical machinery; best of references furnished. Box P-163, Post-Dispatch. (7)

FIREMAN—Or oiler; sit. by German; 29; experienced, reliable, good references; Central 8148. (6)

FIREMAN—Sit. as boiler fireman; Rhoma-Stokes, Sterling-Osborn, Wagner, or any kind of boilers; also locomotives. Box P-80, Post-Dispatch. (7)

GROCERY CLERK—Position; of experience; can furnish No. 1 references; absolutely temperate; married, and prefer to live on St. Louis position; however will be glad to consider anything you have to offer. Box P-2, Post-Dispatch. (7)

HOUSEMAN—Sit. by good, Southern, colored; or allground work. 2728 Morgan.

HOUSEMAN—Sit.; experienced. Lindell 3508. 4060 Morgan. Charles Freeman.

HOUSEMAN—Sit. by young man. Phone St. Clair 837R. East St. Louis, Ill.

HOUSEMAN—Sit. in private family, or as janitor; first-class; good references. Call Bomont 1928.

MAN—Sit.; good furnace man, etc.; best reference; any terms. Box P-166, P.-D. (7)

MAN—Sit.; now employed; about 5 hours day extra work. Address 3982 Gratiot.

MAN—Sit., to tend furnace and steps. Phone Bomont 1806.

MAN AND WIFE—Sit.; first-class place, in private family. Call Bomont 1777.

MAN—Sit. by young colored man in hotel, with room; phone Ellis 1195.

MAN—Sit. by married, work of any kind; with last place 12 years. Box P-167, P.-D.

MAN—Wanted, position as agent, manufacturing or mercantile business; references and wages expected. Box C-140, P.-D. (c6)

MAN—Sit. by young, 22, sober and good habits; outside preferred; Central 9193R.

MAN—Sit. by young colored; aged 23; with 5 years' experience as hotel porter; would like position at once. Call Central 3691.

MAN—Sit., married; 24; not afraid of work; inside or driving. O. Rosener, 2117 N. Newstead. (28)

MAN—Sit., by middle-aged; understands furnace and housework; position of merit. Box P-158, Post-Dispatch. (7)

MAN—Reliable, with light auto truck, would like to deliver goods on holidays; reasonable. Call Victor 2355X.

MAN—Sit. by young, 10 years' experience, as pipefitting and engine room or firing; also run automobile; fine references. Box P-94, Post-Dispatch.

MAN—Sit., be married, of any kind; am first-class steam fitter, experienced on outwater and steam heating; also good machinist; general repair man; would like steady job of any kind. Matthews, 3712 Potomac; Kinloch Victor 2831R.

PAINTER—Sit. by first-class; $2.50 per day. Box P-139, Post-Dispatch. (6)

PAPER HANGER—Sit. by first-class; work reasonable. Delmar 2011; Lindell 1194.

SALES MANAGER—Sit., machinery, iron and steel. Box P-193, Post-Dis. (96)

SEWING MACHINE ADJUSTER—Sit. by experienced, in factory. Address H. G. Kienker, 1317 Hickory st., St. Louis. (7)

SHIPPING CLERK—Sit.; traffic man, correspondent; 4 years' commercial, 6 years' railroad experience; references. Phone Benton 2957. (6)

SUPERINTENDENT — Desires position; familiar with foundry, as well as other branches. Box P-194, Post-Dispatch. (96)

YOUNG MAN—Wants any kind of work; speaks English, French and German. 3326 S. 18th st. (6)

YOUNG MAN—Wishes position as orderly, or fireman; 12 years' experience. Box P-178, Post-Dispatch.

SITUATIONS WANTED—FEMALE

CASHIER—Sit. by young lady, 6 years' experience; living at home; best of references. Lindell 3096L. Delmar 1618L.

COOK—Sit.; first-class; or housegirl. Phone Olive 735.

COOK—Sit.; first-class colored woman; fine pastry; good references. Call Lindell 1719.

COOK—Sit. by first-class; colored. Southern; phone 3944 Fairfax; photo Lindell 3221, Kinloch Delmar 1420L.

GIRL—Wants good home and light housework. 14. Jenkson.

HOUSEGIRL—Sit. by general housegirl; call or write. 2226 S. 34.

HOUSEGIRL—Sit.; neat; upstairs work, in private family. Phone Sidney 3707 or call 2016 Juniata.

HOUSEKEEPER—Sit. by middle-aged lady; call or address 1808 N. 9th. (6)

HOUSEKEEPER—Sit. by respectable middle-aged woman. Box P-140, Post-Dispatch.(6)

HOUSEKEEPER—Sit., unincumbered, for apartment, rooming house or family of two. Box P-184, Post-Dispatch. (7)

HOUSEKEEPER—Sit.; can give references. 3816 Pine.

KITCHEN HELPER—Sit.; experienced; for hotel. Lindell 3003. 4060 Morgan. Charles Freeman.

LAUNDRESS—Wants Monday, Wednesday, Thursday. Call Bomont 962.

LAUNDRESS—Sit.; colored; Monday and Tuesday. Box P. E., 821 Montrose.

LAUNDRESS—Sit. by colored; small bundles to bring home; 3 days out. 2625 Franklin.

LAUNDRESS—Sit.; experienced, colored; wants Monday and Tuesday; references. Sarah Beasly, 5018A Finney.

LAUNDRESS—Sit. by strictly first-class; bundles; reasonable; guarantee work; best references. Bomont 1720. (7)

MAID—Sit.; colored; or as waitress. 2940 Lucas; Bomont 1062.

MENDING Wtd.—Sit. by lady; mending, darning and plain sewing by day. Mrs. Hunter, 3110 S. Grand.

NURSE—Sit. by practical nurse; will assist [illegible]

Help Wanted

Solid agate, 10c line, except agents, salesmen, canvassers, solicitors; mail orders 15c line; minimum, 2 lines.

MALE

AIR HAMMER MEN—To chip steel castings, day or night shift. Apply COMMONWEALTH STEEL CO., Granite City, Ill. 7 a. m. or 7 p. m. (c8)

ATTENTION, AUTOMOBILE TRIMMERS—Back hangers and general upholsterers; can use 25 experienced men; day rate or piece work (trouble). Address Box 66, Detroit, Mich.

BAKER—Young German man as third hand or helper in bake shop. Leonhard Confectionery, 820 Market.

BARBER—$8.50 guaranteed; Saturday, 1511 Market.

BARBER—For Saturday, $4. 3278 Clayton. Phone Marshall 193.

BARBER—First-class, for Saturdays, $5.25 guaranteed. 3512 North Market.

BARBER—First-class; steady; $12 guaranteed. Sarah and St. Louis.

BARBER—Friday and Saturday, 4518 Easton.

BARBER—Good; Saturday, 12 to 11; $3 guaranteed. 3984 S. Broadway.

BARBER—For Saturday; $6 guaranteed. 9 Kinloch 3583R. 1406 19th st., Granite City, Ill.

BEEF BUTCHER—And allround slaughter house man; good steady work. Gerber Packing Co., 2624 Montgomery, 2700 St. Louis.

BILL CLERKS—Two, first-class; permanent and lucrative positions; $65 and $75 per month. 115 N. 8th st.

BOOKKEEPER—Gentleman; state age, experience, salary expected; answer own handwriting. Box P-181, Post-Dispatch.

BOOKKEEPER—Capable bookkeeper and office man who can invest $1000 in preferred stock of corporation. Box E-48, P.-D. (c7)

BOOKKEEPER—A good allround man, able to keep books, do general office work, assist in light factory work and selling goods, for a wholesale hardware house; one who can invest from $3000 to $5000; for the purpose of increasing business; elegant future; $1800 to start. Apply Office, Fanny Gentles, Broadway and Morgan. (c)

SHOEWORKERS WANTED

ASSEMBLER—Experienced. Superior Shoe Supply Co., 2301 Benton. (c)

ASSEMBLER—Carruthers-Jones Shoe Co., 2940 N. Spring. (c)

ASSEMBLERS—Experienced; niggerhead operators, on McKay work. A. C. Factory, Jefferson and Randolph. (c)

CHANNELERS—Fair stitchers and (as) trimmers. Sunlight Factory, 8th and Marion. (c)

HEEL INKER—And treer, on ladies' work. Burrow, Jones & Dyer, 21st and Lucas. (c)

OPERATOR—First-class on McKay pulling over machine. Carruthers-Jones Shoe Co., 2940 N. Spring. (c)

SOLE CUTTER—Experienced; one who knows his business. Superior Shoe Co., 2601 Benton.

TRIMMING CUTTERS—Wertheimer-Swarts Shoe Co., 14th and Papin.

TREERS—On ladies' high-grade shoes, International Shoe Co., Jefferson and St. Louis. (c)

BOYS—To learn wholesale dry goods business; must live with parents; small salary to start; good chance for advancement; bring references. ELY & WALKER DRY GOODS CO. (c)

BRICK LOADER—Excelsior Press Brick Co., Hanley and Manchester rd. (c6)

BUTCHERS—Good. H. Belz Provision Co., 3001 S. Broadway.

CABINET MAKERS—To work on bank fixtures; we want to increase our present force by adding from 10 to fifteen first-class bench men and will give a trial to each one upon application at our plant until our needs are supplied; we have plenty of work, a good, comfortable shop, which we are increasing in size, and have no labor trouble; steady employment will be given to such workmen as can do satisfactory work. Apply to the American Sash and Door Co., St. Joseph, Mo. (c7)

COLLECTOR—Attorney desires to make proposition to live wire. Box P-171, Post-Dispatch.

CONCRETE MEN—And wheelers; money any time; Saturday morning. Wm. Redemeyer, 13th and Cass (c)

CONFECTIONER—First-class, first hand with city references; good wages. Apply north-east corner King's highway and Maryland. (c)

COOK—Allround, for restaurant, in live mining town; no other need answer. Box P-116, Post-Dispatch. (c)

DELIVERY BOYS—Apply 322 N. 2d st. (c3)

DIE SETTER—Good man on heavy dies, and also some experience on setting tools on spinning lathes; state experience, references and wages expected. Box C-149, P.-D. (c6)

DISHWASHER—622 S. 2d.

DRIVER—Apply Planing Mill, Broadway and Monroe.

DRIVER—Express; experienced. 4065 Delmar bl.

FURNACE MAN—At once. 6130 Cates.

DRUG CLERK—Registered, married; $75. Box C-117, Post-Dispatch.

HORSE COLLAR STITCHERS—And harness makers. Benjamin Young, Milwaukee, Wis. (6)

HOSTLER—To work and live over office; furnished or unfurnished rooms; good wages. 1902 N. Grand.

HOUSEMAN—Experienced, colored; references 61 Kingsbury pl.

HOUSEMAN—Experienced. Superior Shoe Supply Co., 2301 Benton. (c)

HOUSEMAN—Sit. by young man; small family; wife to do cooking; $40 per month. Call 3 to 6 p. m., 3622A California.

HOUSEMAN—Of ability, to permanently identify themselves with an established and growing business; an investment of $300 in preferred stock required. Box E-42, Post-Dispatch. (cf)

HOUSEMAN—To learn Elliot Fisher billing and bookkeeping machines; call 217 Victoria Bldg. Elliot Fisher Practical Training School.

HOUSEMAN—To do general housework in family of two in 4-room apartment; bring references. Apply between 9 and 10 a. m. at 1441 Delmar. (cf)

HOUSEMAN—Experienced in making and trimming ladies' hats; wages $6 to $12 week; steady positions. Apply Ziegler-Stein-Poulson Mfg. Co., 109 Washington av. (c8)

HOUSEMAN—To run lawn mower, not over 40, to do general housework and ironing for family of two adults and 3 little children; in white city for summer; best of satisfactory wages. Apply 5812 Flora pl.

HOUSEMAN—16 years and over; we teach the millinery trade in 3 to 6 months free of charge; make to take charge of stock; steady position; also give you position with us. Ziegler-Stein-Poulson Mfg. Co., 109 Washington av. (c8)

HOUSEMAN—Sit. by middle-aged man; good habits; can give references. Box D-2, Post-Dispatch.

HOUSEMAN—Sit. by young man; can drive auto; $40 per month. 3 in family. Box P-197

AUTOMOBILES

FOR HIRE

FOR HIRE—Seven-passenger touring car. Sidney 109. Victor 145. Packard Car (5)

TOURING CARS—For hire, $2.50 hour; careful driver; comfortable riding. Lindell 729. Delmar 1745. (5)

FOR SALE

AUTOMOBILE—For sale, Ford roadster; model T; bargain; $325. 4326 Olive. (c5)

AUTOMOBILE—For sale; Humpobile roadster; 1912 model; first-class condition. Box P-106, Post-Dispatch. (6)

AUTOMOBILE—For sale, handsome Baker electric coupe; worth $1000; must sell for $500. 4380 Olive st. (c5)

AUTOMOBILE—For sale, Indiana truck, 1½ and 3 ton. Cabany Motor Car Co., Distributers, 2924 De Baliviere Av. (c7)

AUTO—For sale, auto delivery truck, with leather top; will carry 1500 pounds; in fine condition; price $400. Call Whitman Agricultural Co., 6900 Broadway. (7)

AUTOMOBILE—For sale, 7-passenger limousine body, good as new, cost $1800, for sale Mrs. H. Wood, 1302 N. Grand; in storage.

AUTOMOBILE—For sale; Dorris 5-passenger, fully equipped, foredoor, Bosch magneto, complete system; original tire put on car; best condition; demonstrated; will convince any buyer best bargain offered; $1200. 3012 Lucas pl. (7)

AUTOMOBILES—For sale, 2 auto delivery cars; carrying capacity, 1500; $225; also 500-lb. capacity for $150; can demonstrate to your entire satisfaction that these cars are worth at least twice what we ask for them; don't fail to inspect them. 3926 Olive. (c6)

COUPE—For sale, 4-passenger electric, with ironclad battery and Mota tires, in perfect condition; manufacturer's guarantee still has several months to run; must be sold; cost $3000; quick buyer. J. Wells, 518 N. Grand. (c6)

BARGAINS—demonstrators and used automobiles; E-M-F 30 series demonstrator, $900; Flander 20 1912 demonstrator, $700; E-M-F 30, 1911 model, electric light and starter, $750; Maxwell touring car, 1910, $250; Humpobile runabout, $250; Weber, 415 N. Main st. (c8)

CHAUFFEUR—Expert, and mechanic, wants position for private driving, or repairing. Tyler 3687R. (5)

DEAD STORAGE—For automobiles; safe, secure. Fremont Fireproof Warehouse. Grand ave. Located on Delmar. (c9)

LIMOUSINE BODY—For sale; fine, in perfect condition; built for 1910 Thomas-Detroit 6-60. J. Boyd, 520 Olive st. (c6)

40 PER CENT DISCOUNT ON TIRES—40 per cent discount on standard make tires; superior vulcanizing; punctures, $50 to $2.50; blow-outs, $5 to $20. Standard Tire Co., 4169 Olive st. (c7)

BERRY AUTO SCHOOL

Modern and practical; day and night. 1223 N. Vandeventer. (c19)

TOWN CAR, CHEAP

We have the handsomest little 4-passenger limousine ever built; it is a Thomas town car, trimmed in the finest morocco, and is practically new, having been run less than 1500 miles; $3200 and we will let it go at a ridiculous sacrifice. Hudson-Phillips Motor Co., 1045 N. Grand av. (c6)

HORSES AND VEHICLES

FOR SALE

BUGGIES—For sale; reliable storm buggies, peddling, grocery, bakery, butcher, laundry, milk, carpenter, painter, upholsterer, plumber, tinner, blacksmith, platform, top wagons and truck spring stage wagons, $25 to $225. John Tobinka, 1946 N. 7th st. (5)

HARNESS—For sale, 15 sets; also 15 harness mares, mules, wagons. Storage Co., 2111 Washington.

HORSE—For sale; $15. 3230 Franklin, rear.

HORSES—For sale, 12; mares, large; small mares, colts, draft; $25 up. 2410 N. Taylor.

HORSE—For sale, good-looking 7-year-old 1200-pound work horse, bargain. 1731 Biddle st.

HORSE—For sale; harness and grocery wagon; complete; good as new; price $65. Call Tyler 3699, or 2502 N. 15th. (c)

HORSE—For sale; and storm buggy; good condition; cheap. Box P-161, P.-D. (7)

HORSES—For sale, 1 mare, 1 horse, dirt wagon, harness; selling cheap. Call at 614 S. 8th.

HORSE—For sale; good bay; for delivery work; with harness; cheap. J. H. Beis Prov Co., 3801 S. Broadway. (c)

HORSES—Several, two, and wagons, at half value today; bought automobiles. Fashion Dyeing and Cleaning Co., 4284 Olive.

HORSES—880 bays team good work horses; will sell cheap; can be seen at 5 p. m. Sunday. 6100 Horton pl. Joe Fleming. (c)

HORSE—For sale, splendid driving family; also good brood mare, 5 years old; cheap. Inquire 2709 Johnson, 2707 Pine. (c)

MARE—For sale; 1300 pounds, 925 Ann av.

MARES—For sale, three; one in foal; $40 to $65. Brickslayer's residence, 2699 Papin.

MARES—For sale, team; 4 horses, team mules, $150. Kinney Empress, 2062 Franklin.

MULES—For sale; sound and good puller; $150 cash today; this is a $300 bargain. 7016 Manchester. Benton 1265L. (c)

STALLION—For sale; standard bred; good breeder for farm stock; 2220 Fair. (8)

TEAM—For sale; 2 good steers, weighing 2150 pounds each; cheap. Seed store, 6327 Clayton av. (6)

TEAM—For sale; 1 good team, weight 2400 pounds each; cheap. Seed store, 6327 Clayton av. (6)

EVERYTHING on wheels bought, sold and exchanged; reasonable. Johnson, 3701 Pine. Bell phone Bomont 473. (c67x)

WAGONS—For sale, two, 1 large 2-horse furniture car and 1 single wagon; very cheap. 7214 Broadway. (c7)

MACHINERY

WANTED

COAT PRESSING MACHINE Wtd.—To buy; secondhand; please state price. Box P-196, Post-Dispatch. (6)

FOR SALE

MOTORS—For sale; ¼, 1-6 V, 1-3, ½, ¾, 1, 1½, 2 to 10 h. p.; single phase; all used 3 months. Acme Elec. Co., 28 Market. (c6)

WELDING MACHINE—For sale, oxygen acetylene. Box P-198, Post-Dispatch. (7)

STORE AND OFFICE FIXTURES

FLOOR CASE—For sale; wall case, grocery bin and Toledo scale, cheap. 2907 Union.

OFFICE and store fixtures bought and sold. The Globe, 508 N. 7th. Central 4796L, Main 78. (c60)

WATCHES AND JEWELRY

EARRINGS—For sale, 3-k., also stud 1¼-k., large stud 2¼-k., bargain. $215A McDonald; Sidney 3219L.

PLEDGES—For sale, unredeemed, consisting of diamonds, watches and jewelry. Frost-Scott Loan Society, 1132 Olive st. (c15)

MUST close out our retail department of diamonds, watches, jewelry, after the 1st of year positively strictly loans; save money for your Xmas presents. St. Louis Loan Society (inc. 1905), 300 Olive st., 2d floor; easy both phones. No concern has done more to reform loan conditions in St. Louis than we have. (c6)

CHRISTMAS PRESENTS ON CREDIT

DIAMONDS, WATCHES

Why not own and wear a fine diamond or give one for a Christmas present to a loved one?

Rings, Studs, Earscrews, La Vallieres, Lockets, etc., etc. Fine brilliant diamonds specially priced for Christmas at $50; credit terms $2.50 a week.

Our store is open every night and Sundays. Phone Central 5033 or Main 97 and our salesman will call.

LOFTIS BROS. & CO.

THE OLD RELIABLE ORIGINAL DIAMOND AND WATCH CREDIT HOUSE.
SECOND FLOOR, Carleton Bldg., 308 N. 6th st., near Olive. St. Louis. (c14)

Business Chances

Solid agate, 10c line; minimum 20c.

BUSINESS CHANCES

WANTED—Active or silent man, with $1000 to $2000 to join me in fine business and real order project; reasonable income assured and the best of the investment; references and best of references given and required. Street, care Metal Novelty Co., 1121 Locust.

ADVERTISING—Clear several hundred dollars monthly; not a scheme, but proven, legitimate money maker; finely engraved sample and exclusive St. Louis rights, $70; salesmanship ability only capital required; might be handled in spare time. 4½ Chestnut. Collinsville. (c7)

EXCEPTIONAL OPPORTUNITY FOR AN AMBITIOUS WOMAN.

The Spirella Co., largest and most successful manufacturers of tailor-made corsets, is organizing its business on a strictly professional basis.

The manufacturers of the famous made-to-measure Spirella corset will give in their St. Louis factories the same high-class professional service as they are now giving in New York, Boston, Chicago and other centers of fashion.

In order to fully care for our increasing patronage it is necessary to add professional assistance. The women required must be refined and well educated. We give necessary training to fill positions.

This opportunity is exceptional, both as to income and dignity.

Apply to the Spirella Co., 508 Century Bldg., for interview with organizing manager.

NOT ABSOLUTELY UNLESS YOU ARE CLEAN AND AMBITIOUS. (c)

BUSINESS CHANCE—Bakers attention! We will sell movable lake ovens; guaranteed satisfaction, terms to suit. Write for catalogue. Liddiley Oven Mfg. Co., 503-7 S. 20th st., St. Louis, Mo.

IS there a man who wants to go to Detroit, Mich., to live and do business? A grocery specialty and confidence business, hindred 10 the grocery trade, manufacturing, importing and jobbing; wholesale only; established nearly 40 years; doing business all over the United States and Canada; a high-class, going business is for sale; an unusual opportunity for the right man who has or can control $40,000 to $50,000; all correspondence strictly confidential. Box E-18, P.-D. (c1)

BUSINESS WANTED

WE buy, sell or exchange real estate, business or personal property of all kinds. Knerr, 2nd. 3966 N. Broadway. (c60)

BUSINESS FOR SALE

BARBER SHOP—For sale, and poolroom; doing good business; will give satisfactory reason for selling. Box P-138, P.-D.

BLACKSMITH SHOP—For sale; $150; rent $12. Kitchell Coal Co., Maplewood, Mo.

BUSINESS—For sale, fine manufacturing and repair plant; plenty of business, which can be increased; will sell outright; take partner or exchange for real estate. Box P-118, Post-Dispatch.

CAFETERIA—Lunch room, centrally located; sell bargain; cash $220. Fullerton Bldg. (2)

CIGAR STORE—For sale; good-paying; laundry branch pays rent. 915 N. Compton.

CONFECTIONERY—For sale; established; tobacco, notions, laundry; living rooms; a bargain; leaving city. 2718 Market.

DRUG STORE—For sale; store, that has that good reputation; busy place; sell from account of sacrifice of piano; $2000. quick buyer. J. Wells, 518 N. Grand. (c6)

FARGAINS—demonstrators and used automobiles; E-M-F 30 series demonstrator, $900; Flander 20 1912 demonstrator, $700; E-M-F 30, 1911 model, electric light and starter, $750; Maxwell touring car, 1910, $250; Humpobile runabout, $250; Weber, 415 N. Main st. (c8)

GROCERY STORE—And meat market. 8442 North Broadway.

LUNCHSTAND—Inquire within any time after dinner. 2144 Market st. (1)

LUNCHROOM—For sale; cheap; leaving the city. Mrs. Foehler, 2625A N. 11th st.

LUNCHROOM—Good location, fine business; proprietor leaving town. 2402 N. Grand. (2)

LUNCHROOM—Lunches, fruit, candies and confectionary goods; trade established. Bomont 1093. 17 N. Ewing. (6)

MARKET—First-class meat and vegetable market, canned goods, new wagons. Inquire at store; sell or lease; owner is sick; call this p. m. 2717 Chippewa.

POOL ROOM—For sale, at a bargain. 8054 Thalia av.

RESTAURANT—For sale; doing good business; good reason for selling. 1017 Market st.

RESTAURANT—For sale; with a good trade; suitable for lady and gentleman to run; I have other business next door; opposite two railroad stations; come and see two or three days and see for yourself. Tower Grove and Racecourse.

ROOMING HOUSE—For sale; must be sold at once. 1502 Olive st.

ROOMING HOUSE—For sale; 22 rooms; good furniture; $400 if sold at once. 2651 Washington.

ROOMING HOUSE—11 rooms, $75 down, balance monthly; bargain; investigate. 846 Washington.

ROOMING HOUSE—For sale, well-furnished 8 room house, rent $25; piano included; Insured; no reasonable offer refused; investigate; death. 2629 Locust. (2)

ROOMING HOUSE—8-room house, well furnished rooms, all filled, center location; two car lines; terms to suit; for particulars, phone Bomont 1481.

ROOMING—With small cafe in connection; fine West End location; sell cheap if sold at once. 1068 N. Taylor; Page car. (5)

SALOON AND CAFE—Will sell, lease or trade other business; will sell at invoice and give 3 years' lease; investigation requested. Box P-179, Post-Dispatch.

SALOON—For sale; good stock; fine fixtures; good business; will sell cheap, or might exchange for other property; owner has other business. Wm. L. Wilson, 103 N. 9th st. (7)

SHOE REPAIRING SHOP—With electric machines; good location for business; Wear-Rite Supply Eastman Bros., 1308 Market. (5)

STORE—Cheap, good-paying ladies' ready-to-wear, located good retail street; about $7000 stock; going into manufacturing business. Box A-121, Post-Dispatch. (c8)

Business Cards

Solid agate, 10c line; minimum 20c.

BUSINESS ANNOUNCEMENTS

All Cheapest place in town for printing. McGill & Co., 121 N. 13th st. Central 1178R. (c14)

YOU can wear a fine diamond ring, stud or scarf pin Christmas day, or present one to friend or loved one, and pay in small amounts each month. You can fill your entire list of Christmas presents from our splendid stock of diamonds, watches, silverware and novelties, and have all charged in one account; terms to suit. Open until Christmas. Loftis Bros. & Co., 2d floor, 308 N. 6th st. (c8)

LACE CURTAIN CLEANING

CENTRAL Lace Curtain Laundry, 705 N. Garrison av. Curtains, pair, 30c up. Bomont 196, Central 8697. (c3)

CARPET CLEANING—UPHOLST'NG

CHICAGO Steam Carpet Cleaning Co., 3829 Page. Phone Delmar 2451. Lindell 2030. (c3)

Also upholstering. (c3)

UPHOLSTERING, mattress making, furniture repairing and refinishing. Wright, 4314-16 Easton av.; phone Lindell 401, Delmar 521R. (c14)

AMERICAN Steam Carpet Cleaning Co., 2821 Easton av.; carpets renovated like new; shades reversed and cleaned; upholstering; work guaranteed. Central 4967, Bomont 198. (c8)

STORAGE AND MOVING

FURNITURE Wtd.—Best price paid. Consumers, 1218 Franklin. Central 6466L. (c14)

NEW YORK STORAGE CO., 2219 Wash st.; expert packing and moving; 500 storage rooms; our own building.

BASCH'S Storage House; 500 rooms; moving, large van, $3; furniture bought. Bomont 1093. Central 4078. (8)

WAGNER BROS. moving and storage; guarantee better service for less money. Central 1511, Bomont 1580. (c8)

JEWELL—Large, private vans; $3; storage, $1.50; all work guaranteed. 3447 Winnebago. Victor 2676R. (c8)

DELMAR MOV. CO., 718 N. Vandeventer; packing, shipping; $3.50 load. Del. 1638 L. Lindell 4506. (c9)

MOVING and STORAGE—Furniture taken in exchange. Keiser, 215 S. 14th; Central 421R. Olive 3721. (c)

POINDEXTER WAREHOUSE—Henry C. Wiehe Furniture and Storage Co., 1512-14-16 Franklin av. Money advanced when desired. Phone Central 4808. (c3)

MONDED WAREHOUSE—storage, moving, packing and shipping; money advanced when desired; lowest rates. Hensinger Bros., 1100 Franklin. Central 9602, Olive 3129. (c3)

STORAGE—500 iron rooms for storing furniture; we have a new warehouse at 1823 Lucas av., so that we want to fill up; storage $2 per load; hauling, $4. Call up Central 5004 or Bomont 899. Office, 2004 Morgan Edward Lange's Furn. and Storage Co. (c8)

STOECKER & PRICE Storage and Auction Co.'s warehouse, at 2918 Franklin av. is absolutely fireproof and sanitary; furniture moved, packed and shipped; furniture taken in exchange for moving; money advanced if desired. Bomont 22, Central 187. (c8)

AMERICAN STORAGE CO.

Lansdale Bros. Both phones.
Insurance rate, 30 cents per $100 a year. Ask others theirs. Investigate. New reinforced concrete fireproof warehouse. Insurance the lowest. Responsibility the highest. Office, 2916 Olive st. (c96)

THE LEONORI STORAGE.

Absolute security; fireproof warehouses for safekeeping furniture, pianos, valuables, trunks, boxes, etc.; clean rooms; moving, packing, shipping; ship your goods our care; money advanced; get our rates; estimates free.

R. U. LEONORI AUCTION & STORAGE CO.
Both phones. Grand and Laclede avs (c8)

STOVE REPAIRS

"WE HAVE THE GOODS"

That means repairs for any old stove. FORSHAW, 111 N. 12th st. Central 3491R. Main 3043. (c8)

FURNACES, HEATING, ETC.

HOT-AIR furnaces, put in complete, $65; furnace repairs. Dockery, 3615 Easton. (c6)

H. P. MIX Heating and Vent Co.; Zero King warm air furnaces, steam and hot-water heating; 1573 Olive st.; Central 2982. (c86)

WALL PAPER CLEANING, ETC

ROOMS PAPERED—$2.50; paper included; phone Central 5391J; Lindell 2781. Lacle, 3516 Cass. (c69)

WALL PAPER CHEAP

Oatmeal paper in every color, with hanging, for $1 per room; postal for samples; phone. 2511 Sidney 1424R. Kinloch Victor 3611R. 2907 Sidney st. (c6)

Professional

Solid agate, 10c line, except attorneys, dentists, 15c; medical, maternity nursing, 25c per line.

DENTISTS

DENTIST—Good allround man. Dr. L. Sharkey, 612 Olive st. (5)

ATTORNEYS AT LAW

LEGAL business, all courts; experienced lawyer; damages, collections; easy terms; 300 Temple Bldg., 12 S. Broadway. (c)

ALL legal matters, damage and pension cases faithfully attended to; advice free. 1107 Chestnut st. (c96)

CENTRAL Law Bureau, 905 Chestnut st.; suite 206; attends to all legal matters; all courts; collections; experienced attorneys; advice free (c6)

DANCING

ARCADE, the new popular dance, just out, by Gildersleeve, on sale at all stores. (c)

PRIVATE lessons any hour; waltz, two-step, guaranteed; stage dancing; best instructors; oldest school. 1901 Lafayette.

PRIVATE dancing lessons given 4260 Morgan; $5 guaranteed in 8 lessons. Lindell 4611. Mrs. Miller. (c8)

DANCING taught in 4 private lessons; every afternoon and evening; at Dreamland, Olive & Grand; dancing every evening. (c3)

NATIONAL Dancing Academy, 21st and Olive; guarantee latest dances, $5; private lessons every day and evening; reception Sunday.

DON Dancing Academy, 4470 Easton av.; select receptions every Sunday evening; sessions Tuesday and Friday evenings. Prof. R. Jennings, Manager. (c)

LENNOX Dancing Academy, 4470 Easton av.; select receptions every Sunday evening; lessons Tuesday and Friday evenings. Prof. R. F. Jennings, Manager. (c)

CONCORDIA CLUB HALL, 1941 Chouteau av.; dancing every evening; admission free; dancing free; lessons every Monday, Tuesday, Thursday and Friday evenings. (5)

CAVE HALL, Olive ad 20th sts., select parties every Wednesday, Thursday and Saturday evenings; Sunday afternoon and evening; valuable prizes every Wednesday evening; lessons Tuesday and Friday evening. Best floor and music in the city. Ahern & Albers. (c8)

DETECTIVES

DETECTIVE—Expert, does shadowing, and investigating; reasonable; can be seen Victoria Bldg., phone Bell Olive 3680. (c8)

A DETECTIVE does shadowing, investigating, secures information of all kinds secured; all business confidential; reasonable rates. Box M-80, Post-Dispatch. (4)

DETECTIVE—Does shadowing and investigating; locates missing people; absolute secrecy; consultation free. 3733 Olive st.; phones Bell Lindell 1362, Kinloch Delmar 2359. (4)

DRESSMAKING AND MILLINERY

SEAMSTRESS—Woman wishes plain sewing; $1 per day. Mrs. A. Rupert, phone Delmar 2581R. (7)

MEDICAL

DR. J. P. WERNER can cure you; consultation free; hours 9 to 9. 5079 Ridge. (8)

ALL chronic diseases, rheumatism and neurasthenia successfully treated by new method. 4109 Olive st. (96)

REAL estate, deeds, wills and legal documents carefully drawn; estate and legal matters promptly attended to; money to loan; notary public. 1136 Chestnut. (c6)

THEATRICAL

BE a moving picture operator; night and day classes. Lindell College, 2121 Olive. (c14)

FOR PICTURE show furnishings, new or second-handed, see Sam Lears, 509 Chestnut. Both telephones. (5)

LEARN to act; can teach you; class now being formed. Box P-85, Post-Dispatch. (5)

LODGES, clubs, entertainments, etc., desiring first-class vaudeville talent, apply Webster Theatrical Agency.

LOOK—Party looking for H. Thurston will find at 1519 Olive.

PARTNER Wtd.—Comedian wants partner for vaudeville act; lady or man. Call Central 9895J. Box P-62, Post-Dispatch.

SANTA CLAUS costumes for rent for church and school entertainments, or horse parties. Robt. Schmidt, the costumer, 206 S. 4th st.; both phones. (c8)

STEREOPTICON—For sale, with electric lime experiment; new and only; price $20; desires to buy larger one, reason for selling. Box P-77, Post-Dispatch. (7)

Rooms and Board

Solid agate, 10c per line, except rooms for rent, rooms and board, first two lines 15c; extra line 8c; room agented 25c line.

HOTELS

ALCAZAR HOTEL, 3127 Locust; newly furnished; steam-heated rooms; electric lights; 75c day; $2.50 wk. (65)

DUDLEY HOTEL, 4145 Lindell bl.; American plan; $1.50 per day and up, with bath; phone Lindell 3590. (c)

NORMANDY HOTEL, 3488 Franklin; elegant steam-heated rooms; excellent board; $25 month; couples $50. (48)

HOME COMFORTS.

For winter months obtained at Park Hotel; 900 rooms; wide halls; elevator service; heat, telephone, free baths, superb cooking, popular prices; recently decorated, painted and refurnished; 600 Washington av., 4 minutes from Broadway; both phones.

J. L. WHITESIDE, Manager. (c8)

ROOMS WANTED

ROOM Wtd.—By young man; location east of Grand near Locust; warm room, piano; bath. Box P-47, Post-Dispatch. (5)

ROOM Wtd.—Unfurnished, by settled woman, in respectable neighborhood, with small family; between Grand, Olive to Cass. Box P-165, Post-Dispatch.

ROOM AND BOARD WANTED

ROOM AND BOARD Wtd.—By working man; moderate terms. Box P-187, P.-D.

ROOM Wtd.—By young couple, in steam-heated apartment, West End, with or without board. Box P-81, Post-Dispatch.

ROOMS AND BOARD Wtd.—Two good rooms and board, for family of four adults; Cabanne district. Box P-132, Post-Dispatch.

ROOM AND BOARD Wtd.—By gentleman, private family; prefer location near Delmar and Grand; state price. Box P-164, P.-D.

ROOMS AND BOARD Wtd.—Parlor and bedroom with board, in private family, for couple; steam heated, electric light; South Side preferred; give telephone number. Box P-155, Post-Dispatch.

ROOMS FOR RENT—CITY

ARSENAL, 3934—Nice furnished rooms, with all conveniences; private; modern residence; both phones.

AUBERT, 1822—Front single room, neatly furnished; hot water.

BENTON PL., 35 opposite Lafayette Park—2 furnished rooms, $10; light housekeeping. (5)

BIDDLE, 2115—Furnished front room; sunny side; cook stove, water, light housekeeping. $2 week. (5)

BROADWAY, 1904 S.—Two large front rooms, 2d floor, for light housekeeping; cheap rent.

CABANNE, 5209—Excellent, well-furnished, warm rooms, refined, modern home; all conveniences; Hodiamont cars.

CASS, 921—Three rooms, $9; 2 rooms, $6; 3 rooms, $8.50; inquire 923 Cass. (7)

CHOUTEAU, 700—Lovely front room, steam heat, hot water, gas, $2.

CHOUTEAU, 1722—Neatly furnished rooms; steam heat, hot bath, free phone. (5)

CHOUTEAU, 1518—Connecting rooms, furnished for housekeeping; $2.50; others, $1.50; hall room, $1.25.

COOK, 4564—Furnished one or two front rooms, all conveniences; heated; Delmar 3760R. (66)

COOK, 4620—Neatly furnished front; southern exposure; all conveniences; free phone; private family.

COOK, 3881—Nice, large, front room, with or without light housekeeping. Delmar 3294L. (7)

DAYTON, 2828—Nicely furnished rooms; all conveniences; continuous hot water; furnish heat; free phone. (5)

DE GIVERVILLE, 5950—Refined couple or gentlemen or ladies; private home; modern conveniences. (7)

DELMAR BL., 4010—Nicely furnished room, bath; private family; convenient to cars. (6)

DELMAR BL., 4467A—Nicely furnished room, reasonable; Bell phone Monroe $3. (6)

DELMAR BL., 4053—Nicely furnished rooms, new furnace, continuous hot bath; free phone; $2.50 up. (6)

DELMAR BL., 3953—Two nicely furnished connecting rooms for light housekeeping; every convenience; private family. (5)

DELMAR BL., 4376—2 connecting rooms, single or en suite; electric light, hot water; all conveniences. Lindell 3748. (7)

DELMAR BL., 5159—Large, sunny front room, private, Southern home; every convenience; warm. Forest 2530.

DELMAR BL., 3856—Second-floor front room; light housekeeping or gentlemen; other rooms; free phone.

DELMAR BL., 3974—Splendid front room; also others; first-class service; gentlemen only. (7)

DELMAR BL., 5245—Splendid room in refined private family; all conveniences; electric light; gentleman.

DELMAR BL., 4610A—Two connecting, beautifully furnished rooms; steam heat; hot water, electricity; reasonable. (96)

DELMAR BL., 4270—Comfortable rooms; hot water heat, electric lights; phone Lindell 6215. (7)

DELMAR BL., 5136A—Beautiful room; steam heat; every convenience; gentlemen or couple. (6)

DELMAR BL., 5064A—Pleasant, front room for gentleman; private home; every convenience; Bell phone; reasonable. (7)

DELMAR BL., 3733—Large 2-story front room with adjoining room if desired; every convenience. (96)

DELMAR BL., 4268—Nicely furnished rooms, single or en suite; continuous hot water; convenient. Lindell 6771R. (7)

DICKSON, 3904—Nicely furnished front room; for light housekeeping. (6)

DILLON, 1017—Furnished rooms, separate beds, heat, bath, gas. Central 8861R. (1)

LAS, 3744 Morgan—Large second front room for housekeeping; gas and bath. (5)

EASTON, 3063—Front light housekeeping rooms $1.50 and $2; also two connecting rooms, $3.

EASTON, 4450A—Nicely furnished room for two people; gas, bath; housekeeping if desired.

EASTON, 3062—Furnished rooms with furnace heat; also light housekeeping room; free phone.

EASTON, 4062A—Neatly furnished connecting front rooms; complete for housekeeping.

EIGHTEENTH, 906 S.—Nice, warm 3d-floor housekeeping rooms, conveniences; good neighborhood.

ETZEL, 5104A—Furnished single rooms; heat; phone; all conveniences; Page and Hodiamont cars; $1.20 week. (5)

EUCLID, 757 N.—Newly furnished front room, private family; both phones; Olive and Rodiamont cars.

EVANS, 3002A—Furnished housekeeping rooms, single or double, $2 up; laundry, lavatory; very desirable.

FRANKLIN, 3119—Large, 2d-floor room, light housekeeping; hot bath, gas, Kinloch phone; $2 per week.

FRANKLIN, 2712—Two nice, connecting rooms, furnished for housekeeping. $2.50 week.

FRANKLIN, 2918—Large 2d-floor room, furnished light housekeeping; cook stove, phone, bath; $1.75 week.

FRANKLIN, 1800—Over drug store; furnished connecting front room, for housekeeping, and single rooms.

FRANKLIN, 2901—Nice, clean, quiet back rooms, $1.50, $1.75; cook stoves, heaters, phone; baths, $1.25; basement, $1; everything well furnished.

HARRISON, 918 N.—2 connecting rooms; $2; private entrance; hall room, $1; free phone. (6)

HARTMAN, 1108—Two connecting rooms for light housekeeping; $3.50 per week.

HICKORY, 1825-26-28—Furnished rooms; housekeeping; gas, bath, laundry. (6)

HICKORY, 3816—Three rooms, second floor, $7; key downstairs. (80)

HOUSEKEEPING—Two large front connecting, good furniture, suitable couple, four working girls. 4004A Evart av.

KENSINGTON, 5032—Choice furnished room for gentleman; private family; Hodiamont and Olive cars, conveniences; reasonable. (6)

KING'S HIGHWAY, 4076A N.—Nicely furnished housekeeping rooms; electric lights and free phones; conveniences; reasonable. (6)

LAMAR, 3940—Large room, with desk for 2 or 3 gentlemen or ladies; steam heat; corner house. (6)

LA SALLE, 1801—Neatly furnished rooms; suitable for gentlemen or couple; all conveniences.

LINDELL BL., 3516—Warm steam-heated housekeeping rooms; gas range, laundry, phone, use of bath.

LOCUST, 2311—Newly furnished rooms, electric lights and hot bath; also housekeeping rooms; $2 up.

LOCUST, 2736—Fine second-floor front connecting rooms; single rooms, $1.50 week up; gas, bath, phone.

LOCUST, 2820—Nice, front room; housekeeping, cooking gas, steam heat, both phones; reasonable.

LOCUST, 2629—Large, light, connecting housekeeping rooms; gas, coal range; 3 families; children welcome. (2)

LUCAS, 3127—Nicely furnished connecting housekeeping rooms, steam heat, gas range, electric lights; reasonable.

LUCAS, 3508—Newly furnished rooms; steam heat; bath and telephone. (7)

LODGES, clubs, entertainments, etc., desiring first-class vaudeville talent, apply Webster Theatrical Agency.

LOOK—Party looking for H. Thurston will find at 1519 Olive.

PARTNER Wtd.—Comedian wants partner for vaudeville act; lady or man. Call Central 9895J. Box P-62, Post-Dispatch.

SANTA CLAUS costumes for rent for church and school entertainments, or horse parties. Robt. Schmidt, the costumer, 206 S. 4th st.; both phones. (c8)

STEREOPTICON—For sale, with electric lime experiment; new and only; price $20; desires to buy larger one, reason for selling. Box P-77, Post-Dispatch. (7)

Rooms and Board

Solid agate, 10c per line, except rooms for rent, rooms and board, first two lines 15c; extra line 8c; room agented 25c line.

HOTELS

ALCAZAR HOTEL, 3127 Locust; newly furnished; steam-heated rooms; electric lights; 75c day; $2.50 wk. (65)

DUDLEY HOTEL, 4145 Lindell bl.; American plan; $1.50 per day and up, with bath; phone Lindell 3590. (c)

NORMANDY HOTEL, 3488 Franklin; elegant steam-heated rooms; excellent board; $25 month; couples $50. (48)

HOME COMFORTS.

For winter months obtained at Park Hotel; 900 rooms; wide halls; elevator service; heat, telephone, free baths, superb cooking, popular prices; recently decorated, painted and refurnished; 600 Washington av., 4 minutes from Broadway; both phones.

J. L. WHITESIDE, Manager. (c8)

ROOMS WANTED

ROOM Wtd.—By young man; location east of Grand near Locust; warm room, piano; bath. Box P-47, Post-Dispatch. (5)

ROOM Wtd.—Unfurnished, by settled woman, in respectable neighborhood, with small family; between Grand, Olive to Cass. Box P-165, Post-Dispatch.

ROOM AND BOARD WANTED

ROOM AND BOARD Wtd.—By working man; moderate terms. Box P-187, P.-D.

ROOM Wtd.—By young couple, in steam-heated apartment, West End, with or without board. Box P-81, Post-Dispatch.

ROOMS AND BOARD Wtd.—Two good rooms and board, for family of four adults; Cabanne district. Box P-132, Post-Dispatch.

ROOM AND BOARD Wtd.—By gentleman, private family; prefer location near Delmar and Grand; state price. Box P-164, P.-D.

ROOMS AND BOARD Wtd.—Parlor and bedroom with board, in private family, for couple; steam heated, electric light; South Side preferred; give telephone number. Box P-155, Post-Dispatch.

ROOMS FOR RENT—CITY

ARSENAL, 3934—Nice furnished rooms, with all conveniences; private; modern residence; both phones.

AUBERT, 1822—Front single room, neatly furnished; hot water.

BENTON PL., 35 opposite Lafayette Park—2 furnished rooms, $10; light housekeeping. (5)

BIDDLE, 2115—Furnished front room; sunny side; cook stove, water, light housekeeping, $2 week. (5)

BROADWAY, 1904 S.—Two large front rooms, 2d floor, for light housekeeping; cheap rent.

CABANNE, 5209—Excellent, well-furnished, warm rooms, refined, modern home; all conveniences; Hodiamont cars.

CASS, 921—Three rooms, $9; 2 rooms, $6; 3 rooms, $8.50; inquire 923 Cass. (7)

CHOUTEAU, 700—Lovely front room, steam heat, hot water, gas, $2.

CHOUTEAU, 1722—Neatly furnished rooms; steam heat, hot bath, free phone. (5)

CHOUTEAU, 1518—Connecting rooms, furnished for housekeeping; $2.50; others, $1.50; hall room, $1.25.

COOK, 4564—Furnished one or two front rooms, all conveniences; heated; Delmar 3760R. (66)

COOK, 3620—Neatly furnished front; southern exposure; all conveniences; free phone; private family.

COOK, 3881—Nice, large, front room, with or without light housekeeping. Delmar 3294L. (7)

DAYTON, 2828—Nicely furnished rooms; all conveniences; continuous hot water; furnish heat; free phone. (5)

DE GIVERVILLE, 5950—Refined couple or gentlemen or ladies; private home; modern conveniences. (7)

DELMAR BL., 4010—Nicely furnished room, bath; private family; convenient to cars. (6)

DELMAR BL., 4467A—Nicely furnished room, reasonable; Bell phone Monroe $3. (6)

DELMAR BL., 4053—Nicely furnished rooms, new furnace, continuous hot bath; free phone; $2.50 up. (6)

DELMAR BL., 3953—Two nicely furnished connecting rooms for light housekeeping; every convenience; private family. (5)

DELMAR BL., 4376—2 connecting rooms, single or en suite; electric light, hot water; all conveniences. Lindell 3748. (7)

DELMAR BL., 5159—Large, sunny front room, private, Southern home; every convenience; warm. Forest 2530.

DELMAR BL., 3856—Second-floor front room; light housekeeping or gentlemen; other rooms; free phone.

DELMAR BL., 3974—Splendid front room; also others; first-class service; gentlemen only. (7)

DELMAR BL., 5245—Splendid room in refined private family; all conveniences; electric light; gentleman.

DELMAR BL., 4610A—Two connecting, beautifully furnished rooms; steam heat; hot water, electricity; reasonable. (96)

DELMAR BL., 4270—Comfortable rooms; hot water heat, electric lights; phone Lindell 6215. (7)

DELMAR BL., 5136A—Beautiful room; steam heat; every convenience; gentlemen or couple. (6)

DELMAR BL., 5064A—Pleasant, front room for gentleman; private home; every convenience; Bell phone; reasonable. (7)

DELMAR BL., 3733—Large 2-story front room with adjoining room if desired; every convenience. (96)

DELMAR BL., 4268—Nicely furnished rooms, single or en suite; continuous hot water; convenient. Lindell 6771R. (7)

DICKSON, 3904—Nicely furnished front room; for light housekeeping. (6)

DILLON, 1017—Furnished rooms, separate beds, heat, bath, gas. Central 8861R. (1)

LAS, 3744 Morgan—Large second front room for housekeeping; gas and bath. (5)

EASTON, 3063—Front light housekeeping rooms $1.50 and $2; also two connecting rooms, $3.

EASTON, 4450A—Nicely furnished room for two people; gas, bath; housekeeping if desired.

EASTON, 3062—Furnished rooms with furnace heat; also light housekeeping room; free phone.

EASTON, 4062A—Neatly furnished connecting front rooms; complete for housekeeping.

EIGHTEENTH, 906 S.—Nice, warm 3d-floor housekeeping rooms, conveniences; good neighborhood.

ETZEL, 5104A—Furnished single rooms; heat; phone; all conveniences; Page and Hodiamont cars; $1.20 week. (5)

EUCLID, 757 N.—Newly furnished front room, private family; both phones; Olive and Rodiamont cars.

EVANS, 3002A—Furnished housekeeping rooms, single or double, $2 up; laundry, lavatory; very desirable.

FRANKLIN, 3119—Large, 2d-floor room, light housekeeping; hot bath, gas, Kinloch phone; $2 per week.

FRANKLIN, 2712—Two nice, connecting rooms, furnished for housekeeping. $2.50 week.

FRANKLIN, 2918—Large 2d-floor room, furnished light housekeeping; cook stove, phone, bath; $1.75 week.

FRANKLIN, 1800—Over drug store; furnished connecting front room, for housekeeping, and single rooms.

FRANKLIN, 2901—Nice, clean, quiet back rooms, $1.50, $1.75; cook stoves, heaters, phone; baths, $1.25; basement, $1; everything well furnished.

HARRISON, 918 N.—2 connecting rooms; $2; private entrance; hall room, $1; free phone. (6)

HARTMAN, 1108—Two connecting rooms for light housekeeping; $3.50 per week.

HICKORY, 1825-26-28—Furnished rooms;

Christmas Gifts

Practical gifts are those most appreciated, most enduring.

You can have a cart-load of junk hauled home and soon the trash man will haul it away, forgotten by donor and recipient alike.

One share of the Preferred Stock of The Davis Realty Development Company will make an enduring gift. The dividend of Seven Per Cent per annum will purchase for the holder many other little things around the holidays for years to come. In addition there is given with each share of Preferred Stock one-tenth of a share of Common Stock.

To those purchasing now, we are giving a 10% bonus of the full-paid Common Stock (par $100) with each share of the 7 per cent Preferred sold for (par) $100. Five shares of Preferred with ½ share of the Common as bonus only $500, etc.

Will accept orders on a twenty-five monthly payment plan and pay you 7 per cent interest, payable quarterly, on each payment from date received. Stock is convertible, at any time, by original purchasers for any of our realty holdings, amounting to almost $1,000,000.

Let your gift reflect both sense and sentiment. This sterling security, which embodies in your gift the idea of protection for those you love, is such a gift.

We have had printed a most valuable book on Stocks, Bonds. Their Origin, Why Issued, etc. Every Business Man should have this book in his files for future reference.

Write or phone, and we will gladly mail it to you, together with interesting facts regarding the growth and development of this, one of St. Louis' big institutions.

THE DAVIS REALTY DEVELOPMENT CO.,

Olive 535 — 816 OLIVE ST. — Central 537

IMPROVED PROPERTY FOR SALE LOANS ON PERSONAL PROPERTY

COTTAGES SELLING OUT

Prices Slashed Considerably

4333 Penrose st.
4221-23 Clarence av.
2027 and 2029 Burd av.
1939 Semple av.
4703 Greer av.

Above consist of 3, 4, 5 and 6 rooms. I am winding up these cottages and have sold 67 this year. I am cleaning up and want to unload all of them. Come out Sunday without fail and make your selections; they are strictly the finest cottages ever offered to the public in St. Louis and have sold twice as many of them as any other man in St. Louis this year. See these without fail before you go anywhere else. Any reasonable offer. If necessary will make you terms. 4703 Greer av. is a 6-room residence. All open Sunday. Come out and make your proposition and if at all reasonable it will be accepted.

See me before buying. My specialty is building cottages, flats and houses; for I save you from $400 to $500 on each, if above are not suitable, I will build you one and $400 cheaper than you can most anywhere else in St. Louis. Also look at 1935 Semple av. which is sold, but would be pleased to build cottages to order like this one. If you mean business, come out to Penrose st. and you will certainly get some genuine bargains.

FRANK L. DITTMEIER, 608 Chestnut st.

25% INVESTMENT

2304 Biddle st., a 2-story brick building for 3 families of 2 and 3 rooms each and a 2-story brick in rear for 3 families of 2 and 3 rooms each; all newly overhauled; ready to move in.

GEO. T. WANSTRATH, 7174 Chestnut st.

5249 Raymond Av.

LOT 50x130

Beautiful residence; 9 rooms; exclusive neighborhood; near Clark School and Cabanne Branch Library; price and terms very attractive.

McNair & Harris Realty Co.

S. E. Cor. 8th and Locust.

Removal to Valhalla

This is the most favorable month to make removals from other cemeteries to Valhalla Cemetery.

The law permits such removals from November to March.

Removals to Valhalla are being made daily and it is your duty to the dead to give this matter your immediate consideration.

For further information call 613 National Bank of Commerce Bldg.

Olive 4480. Central 2496.

Financial

Solid agate 10c line, except money wanted, real estate loans, 10c line; minimum 2 lines.

LOANS ON PERSONAL PROP'TY

CITY BROKERAGE CO.

Read our other ad to this column. It may help you to decide. 214 N. 6th st. (c14)

MONEY advanced salaried people without security; no delay, no publicity. Room 32, 119 N. 7th st. (c14)

MONEY on your salary; women housekeepers and others; strictly confidential. United Finance Co., 109 Olive st., room 728. (c14)

MONEY for salaried people and women keeping house; easy payments; strictly private. Henry, room 427, 706 Olive st. (c8)

SALARIED people furnished money without security; loans on furn. without removal. Central Fin. Co., 901 Mo. Trust Bldg. (c8)

MONEY FOR SALARIED PEOPLE And others upon their own name; cheap rates; easy payments; confidential. D. H. TOLMAN, R. 2501-09 Chestnut st. (c8)

"QUICK MONEY."

Salaried people can get; my rates the best and most private in the city. Call on Drake 322-324 Chemical Bldg. (c8)

EAST ST. LOUIS LOAN CO.

Loans on furniture in East St. Louis and Granite City. 412 Missouri, room 204. (c14)

PROVIDENT LOAN SOCIETY

Lends money on diamonds, watches and jewelry at 1½ per cent per month. There are no additional charges.

1165 Olive. C. M. KELLY, Mgr. (15

SALARIED PEOPLE

And others, money on easy terms; special Christmas rates. Discount allowed. E. M. Bailey, room 403, 415 Locust st. (c56)

WE LOAN MONEY

ON FURNITURE AND PIANOS

Our rate is LOWER than the lowest. We do not charge a commission.

We accept small monthly payments.

We will send agent if you write or telephone Main 2933 or Central 2293.

FIDELITY, 415 Locust st., room 302. (c14)

LOANS ON FURNITURE

$1.00 weekly pays for $75 loan.
$1.25 weekly pays for $90 loan.
$1.50 weekly pays for $50 loan.

Payments can be made weekly, semi-monthly or monthly. It is to your interest to consult us. All business private and above board. Phone Main 1529, Central 5551.

CHEMICAL FINANCE CO., 501 Chemical Bldg., 8th and Olive sts. (c8)

IMPORTANT NOTICE

Quit paying high interest. Call at the right office; loans on household, furniture, pianos, etc. LOWEST RATES. EASIEST TERMS. Liberal treatment. No publication.

UNION FINANCE CO., 415 Locust st., room 400 (6th floor). Kinloch Central 1167, Bell Olive 2546. (c8)

THOROUGHLY INTERESTING

To you, Mr. Reader, if you need some ready cash. We are ready to loan it to you on your own terms. The right place, the right rates and the right treatment. Call, write or phone and be convinced.

NEW YORK FINANCE CO., SUITE 406 OLIVE STREET BLDG., MAIN 3005, CENTRAL 3500.

WHEN YOU WANT TO BORROW MONEY

You naturally want it quickly and confidentially. You want to feel that you are dealing with a company who will consider your wants, give you advantage and extend the utmost courtesy and consideration at all times. This service has pleased many hundreds here, it will please you.

PEOPLE'S BROKERAGE CO., Room 4, 300 OLIVE ST., Second Floor. Central (c8)

IF YOU WANT MONEY

Do not be MISLED by fake advertising. Keep away from HIGH RATE loan sharks. For further information call, write or phone

MAIN 3250. CENTRAL 3294.

ROOM 307 MERMOD & JACCARD BLDG. (BROADWAY AND LOCUST). (c8)

SALARY LOANS

Cheapest rates in the city; no publicity; no indorser; come and get all the money you want on easy payments.

UNION CREDIT CO., Suite 401-402 Holland Bldg., 211 N. 7th. (c8)

SEE H. W. MEISE

If you want a loan on your Furniture, piano, horse and wagons, I will get you any amount you need at the following rates:

$125 at 42c a month interest.
$80 at 35c a month interest.
$20 at 10c a month interest.

If you owe any other loan office, furniture or piano house, I will pay them off and give you as much more money as you want. Call, write or phone Central 2507 or Olive 1368.

Room 431 Title Guaranty Bldg., 7th and Chestnut sts. (c9)

$10-$15-$25-$35-$50-$60-$75

LOANED ON FURNITURE, PIANOS, ETC.

If we can't convince you that our rates are reasonable, considering expense, risk, etc., our terms easy, our methods of doing business and our treatment of you fair, square and above board all the way through, we don't want to make you a loan; we care little about security; all we ask is that you can make a small weekly or monthly payment without hardship to yourself. Investigate; won't cost you anything to satisfy yourself. Call, write or phone Central 5483. Money at once.

CITY BROKERAGE CO., 214 N. SIXTH ST., ROOM 307, COMMERCIAL BLDG. (c14)

LOANS ON REAL ESTATE

MONEY TO LOAN—At low rates; no charge for paper. Frank B. Ruhr, 1136 Chestnut st. (c8)

I MAKE all kinds of real estate loans; no delay; cheapest rates in city; good loans, 5 per cent; small loans a specialty. See me first. FRANK L. DITTMEIER, 608 Chestnut st. (c15)

MONEY IN ANY SUM and MONEY TO BUILD VERY LOWEST RATES

AIPLE & HEMMELMANN R. E. CO. Safe Investors of Money. 622 Chestnut. (c8)

MONEY WANTED

DEEDS OF TRUST—For sale, one, two, three or four $500 deeds of trust secured by good West End business property, worth 2½ times amount borrowed; papers executed by substantial business man; will discount so as to net 7 per cent for purchaser; using money to help erect new business house. Box P-98, Post-Dispatch. (c5)

STOCKS AND BONDS

STOCK—For sale, one share Davis Realty Development Co., value $100; make offer. 319 Commercial Bldg. (96)

Musical

Solid agate, 10c line; minimum 20c.

MUSICAL INSTRUCTION

RAGTIME piano playing taught in 10 to 20 lessons; book sent free. Christensen School, Odeon Bldg., 1040 N. Grand av. (c9)

WM. KIMBLE, teacher of piano; studio, 4577 Page; course of 5 grades; classic and popular music; beginners advanced quickly and correctly; day and evening lessons. Phone Delmar 2795L. (62)

TUNING AND REPAIRING

ALL piano tuning, $1.50; first-class tuner and repairer; 25 years' experience. J. Kauts, 2529 S. Jefferson; phone Sidney 2631, Victor 2576L. (c14)

FOR SALE AND WANTED

FINE VIOLIN—For sale, very cheap, good tone; call at once. 2652 Rutger. (5)

PIANO—Electric, in good order; sell cheap. 3820 Lee av., Central 8064L.

PIANO—For sale, Rinehart, good condition; cheap. Call at 740 Euclid.

VIOLINS—Have two old instruments, will sell cheap to quick buyer; residence, 2622 Park. (5)

VIOLIN—For sale, fine old violin, 125 years old; beautiful tone; real instrument; $100. Box P-153, Post-Dispatch. (5)

CORNET—For sale at your own price, B-flat clarinet, flute, piccolo and saxophone. Ad. Sunday or evenings, 4501A California av. (6)

PIANO—$125 buys fine upright; stool and scarf.

SCHUBERT & MOXTER, 2607 Franklin. (6)

PIANO—Beautiful mahogany upright, in perfect condition; also furniture, cheap; call immediately. 3966 Lindell. (5)

PIANO—Almost new, mahogany upright, beautiful tone, also household goods; rare bargains; immediately. 4213 Washington. (5)

PIANO—Beautiful mahogany upright; like new; also furniture; great sacrifice; immediately. 2846 Accomac. (5)

PLAYER-PIANO—For sale; 88-note Decker; practically new; $225; cost $700; including rolls, bench, scarf. 918 N. Grand. (5)

PIANO—Breaking up housekeeping, will sell my Camp & Co. piano very cheap, on time. 4246A Olive st. (77)

$2.50 PER MONTH rents a fine piano at the Piano Exchange, 1009 Pine st.; phone Kinloch Central 5607. (c8)

$300 BEYER & SON piano, used about 15 hours in concert work, at a big reduction; fully guaranteed; terms. BEYER'S, 17th and Locust. (c80)

$150 STARR piano, in very fine condition; excellent bargain; fine tone; $10 down, $5 monthly; open evenings. BEYER'S, 17th and Locust. (c80)

$215 BUYS very fine Schiller piano, guaranteed flawless; cost $350 4 months ago; terms; open evenings. BEYER'S, 17th and Locust. (c80)

HARP Wtd.—To buy a second-hand double action; please state price and description. Address John J. Keefe Co., Sioux City, Ia. (c7)

$100 WILSON upright piano, in very fine condition; tone and action A No. 1; guaranteed; $10 down, $5 monthly. BEYER'S, 17th and Locust. (c80)

DECKER upright, used one month, mahogany case, $100; cost $450; easy terms. ADAMS PIANO PARLORS, Princess Theater Bldg., Grand and Olive.

PIANO—For sale, Kimball upright, in nice condition, which is just the thing for a beginner, for $45; stool and scarf included; cash or monthly payments.

CONROY PIANO CO., 1100 Olive st. (c14)

PIANO—For sale, Estey upright, for $115; this is a full size, carved case piano, and in nice condition; stool and scarf included; cash or monthly payments.

CONROY PIANO CO., 1100 Olive st. (c14)

PIANO—For sale, 7 1-3-octave 4-foot 5-inch Vose & Sons, beautifully carved upright for $100; stool and scarf included, cash or monthly payments.

CONROY PIANO CO., 1100 Olive st. (c14)

PIANO—For sale, Cabler upright, mahogany case, for $90; while this piano has been used, it has not been misused, and is fine value at this price. Stool and scarf included. Cash or monthly payments.

CONROY PIANO CO., 1100 Olive st. (c14)

PIANO—For sale, a sweet tone Chickering & Sons piano, that has been used, but $100; this piano will give good service for years; stool and scarf included; cash or monthly payments.

CONROY PIANO CO., 1100 Olive st. (c14)

PLAYER-PIANO—For sale; fine, full size 88-note mahogany player-piano; this player sells regularly for $450, and has the latest improvements on it; our price, including 24 rolls, player bench, piano stool and scarf, only $250; by interest or extras for cash. Terms. May, Stern & Co., 12th and Olive. (c8)

PIANO—For sale, Steinway & Sons upright, which has been used, but has as good a tone as it ever had for $150; anyone want a piano at a bargain in this well-known make should see this piano; stool and scarf included; cash or monthly payments.

CONROY PIANO CO., 1100 Olive st. (c14)

KIEKLHORST'S BARGAIN BASEMENT.

Have a piano to buy; used pianos cheap. Many different makes of uprights; pianos and player pianos at $50, $75, $90, $100 upward. Easy payments; pianos sent anywhere on trial.

KIEKLHORST CO., 1007 Olive st. (c14)
Established 1870.

HORNLESS VICTOR VICTROLA Wtd.—Describe fully, original cost, etc. Box P-139, Post-Dispatch.

PIANO—For sale, cabinet grand mahogany upright piano, that is almost new, for sale for $145; this piano is a beauty; sold originally for $325; it has been used nine months; we are selling it for a customer that can show why we offer it so cheap; stool and scarf go with it, and it can be bought for cash or on monthly payments.

CONROY PIANO CO., 1100 Olive st. (c14)

PIANOS—For sale; we have about 20 square pianos, all in nice condition, of well-known makes, that we will sell for $15 each. We will deliver any one of them on a payment of $5; balance can be paid at the rate of $1 per week. We need the room, that is why we offer them so low. Ordinarily they could not be bought for $60 each.

CONROY PIANO CO., 1100 Olive st. (c14)

$75,000 STOCK PIANOS AND PLAYER PIANOS.

If you want a bargain, call at Starck's, the new store at 1113 Olive st.; pianos and player-pianos, finest standard makes; slightly used; at one-third to one-half regular price; as money down, $1 per week; 10-days' sale begins Monday; be sure to see these fine bargains. P. A. STARCK PIANO CO., 1113 Olive st., cor. Thirteenth. Pianos and Starck 88-note soloist player pianos. (c30)

MUSICAL — FOR SALE AND WANTED

Player-Piano and Piano Bargains at THE PIANO EXCHANGE

Krell Auto Grand Player-Piano	$195
Estey Upright	85
Hinze Upright	105
Gabler Upright	95
Kimball Upright	70
Starr Upright	145

SPECIAL

Standard Player-Piano of well-known make at less than cost. Bench, scarf and 24 rolls of music included. Your terms are ours on any of the above bargains.

THE PIANO EXCHANGE, 1009 Pine Street. (c8)

MUSICAL — FOR SALE AND WANTED

PEOPLE who do not live in St. Louis who wish to buy a slightly used piano at a reduced price should write to us for our list of bargains. We always have on hand several high-grade standard pianos that have come to us in exchange for player-pianos that we will sell at very low prices in order to move them quickly. Right now we have a great number of these ranging in price from $50 up. Write us and we will send you a list of them. We will ship you a piano on 30 days' free trial; stool, scarf included. You can pay us for it on the monthly payment plan if you wish.

CONROY PIANO CO., 1100 Olive st., St. Louis, Mo. (c8)

PLAYER-PIANO—For sale; anyone wishing to buy a player-piano at a reduced price should see two bargains in high-grade, slightly used standard player-pianos, which we now have on our floor; one we will sell for $285 and the other for $335; both of these are mahogany instruments and while they have been used, they have not been misused, and show absolutely no evidence of usage; our ironclad guarantee goes with both of these. We also include 24 rolls of music, and free access to our 100,000 roll library. If you have an old instrument, we will make you a liberal allowance for it, and will sell you either one of these beautiful players, on monthly payments if desired.

CONROY PIANO CO., 1100 Olive st. (c14)

Player-Piano and Piano Bargains

Chickering upright	$90
Fischer upright	95
Vose & Sons upright	110
Vose & Sons upright	115
Schiller upright	115
Henning (nearly new)	150
Howard player-piano	265
Hillstrom player-piano	295
Baldwin player-piano	450

All used; some nearly new, but in perfect repair.

Terms as low as $5 monthly.

THE BALDWIN CO., Mfrs., 1111 Olive. (c30)

$295 BUYS FINE 88-NOTE

Player-piano, with 24 rolls of music, cover and bench; slightly used; seeing means buying. KLEEKAMP BROS. PIANO CO., 3121-23 S. Grand av. (c8)

LAUTER HUMANA PLAYER-PIANOS

Best proven by all tests; established 1867; one name, one grade; none better made. Are these fine players before buying; terms to suit. KLEEKAMP BROS. PIANO CO., 3121-23 S. Grand av. (c8)

Our location means a big saving to you. (c8)

MUSICAL — FOR SALE AND WANTED

Big Xmas Specials

See these Pianos and Player-Pianos before you buy your Xmas instrument.

Kimball Upright, $65.
Estey Upright, $85.
Starr Upright, $125.
Chickering Upright, $155.
Steck, $185.
Weber, $285.
Steinway (like new), $315
Terms of $1.25 per week.
New Xmas Player-Piano, $390
Terms $2.50 per week.

Aeolian Hall, 1004 Olive St. (c8)

$115, $135, $165, $175 BUYS

Good uprights; standard makes; slightly used; traded in on players. Your own terms. KLEEKAMP BROS. PIANO CO., 3121-23 S. Grand av. (c8)

FRANK STELL BEST PLACE

To buy pianos and player-pianos; terms to suit; no interest; Lester pianos and player-pianos are best. 3414 N. 16th st. (c8)

TALKING MACHINES

PHONOGRAPH—For sale, Columbia; worth $30, will sell for $10. Box P-147, Post-Dispatch.

PHONOGRAPH—For sale, Columbia Favorite, with 40 records; cost $75; sell cheap. 4040 Lincoln.

PHONOGRAPH—For sale; Edison; latest horn; cost $40; will sell for $20; used only two months. 4633 Hunnett pl. (c6)

TALKING MACHINES from $10 up, at 51 Fleck; payments.

THE PIANO EXCHANGE, 1009 Pine st. (c8)

Here is what advertisers in the Sunday Post-Dispatch get for their money

Circulation

Sunday, October 20	301,047
Sunday, October 27	303,039
Sunday, November 3	303,433
Sunday, November 10	304,764
Sunday, November 17	305,594
Sunday, November 24	306,508
Sunday, December 1	308,830
Sunday, December 8	309,164

Average, daily only, for November 176,569

Biggest West of the Mississippi

BOWLEGS AND KNOCK KNEES TIE FOR HANDICAP HONORS

Senator Penrose, Gov.-Elect Sulzer and Senator Gore Orate to Draw on Great Problem Before National Press Club.

By Wire From the Washington Bureau of the Post-Dispatch.

WASHINGTON, Dec. 13.—Led by Governor-elect Sulzer of New York and Representative Stanley of Kentucky, the knock-kneed members of the National Press Club last night fought a drawn battle with the bow-legged members, who were led by Senator Penrose of Pennsylvania and Senator Gore of Oklahoma.

The fight centered around the question whether bowlegs are a greater menace to navigation (on foot) than knock knees. After 40 minutes of the hottest kind of forensic charging on the part of the leaders, John Hays Hammond, the mining engineer, who was selected as a referee because he has straight legs, declared the contest a draw.

Frederick Haskin, president of the National Press Club, marked out the field of battle, and named the referee. He said he selected Hammond because the latter has tried all forms of navigation from sailing on sunlit seas in a private yacht, to going home in the dark.

Hammond, after producing evidence that he was straight-legged, and able to qualify as referee, laid down the rules of battle.

Didn't Question Bowlegs.

After having the leaders shake hands in the center of the arena, Hammond called on Governor-elect Sulzer to lead the charge. Sulzer said:

"A bow-legged man is a most unfortunate man if he depends upon himself. Most of the bow-legged men whom I have seen always ride a horse. I have seen them on the plains in the Northwest and in the Southwest, where, if they didn't have a horse they would have given a kingdom for one. Whether they acquired the bowlegs or inherited them, I never asked, because many of those whom I saw were armed.

"Medical testimony proves conclusively that nearly all ailments, from corns to conception, have their inception in bowlegs. There are men making a living trying to cure bowlegs, but nobody ever attempted to cure knock knees.

"Some of the most celebrated characters in history have been knock-kneed men. I can point to Moses, the great law giver; to Socrates, the great philosopher, and I point to Hannibal, the great soldier, and I will wind up my argument by saying that:

"A man knock-kneed
Is a friend indeed."

Senator Penrose, leader of the bowlegs, stated emphatically that knock knees were a menace to navigation, and particularly under the influence of stimulants. He said:

"The knock-kneed condition is the result of a disease which the surgeons explain in various technical ways. The bowlegged condition is due to a remnant of our physical trait, when we lived in trees, of climbing up them, and the consequence is that the bow-legged man is full of all the vigor of the primitive man.

Straw Vote on Train.

"I took a straw vote the other day on the train between here and Philadelphia on bowlegs and knock knees. I found 175 votes in the negative, which I believe I represent, and 45 votes in the affirmative, and three persons who said they still were for Roosevelt."

"This proposition wins for us," said Senator Gore, "because when a bowlegged man sits down and crosses his legs he is knock kneed, and when a knock-kneed man sits down and crosses his legs, he is bowlegged."

Potato Tragedy Averted.

PARIS, Dec. 7.—Rene Parolsse was arrested at Vlarmes, in the act of flinging his wife out of a third-story window. She angered him by serving insufficiently cooked potatoes.

One Aeroplanist Escapes Wreck.

LONDON, Dec. 7.—In a first flight at Farnborough Parr, piloting a Government-built and designed biplane of the B. E. type, smashed his propeller blades and wrecked the undercarriage, but he escaped unhurt.

TO PUT PUBLIC ADMINISTRATOR ON SALARY BASIS

Senator-Elect Kinney Will Introduce in Next Legislature a Measure in Line With Contentions Made by Post-Dispatch During Troll Administration.

TO WIPE OUT FEES AND OFFICE GRAFT

Existing Method Has Induced Foot Racing for Estates of Decedents and Has Excited Wide Disapproval by Public.

A bill to put the Public Administrator's office on a salary basis, doing away with its excessive fees and "legitimate graft," which were exposed by the Post-Dispatch a year ago, will be introduced into the next Legislature.

Michael Kinney, State Senator-elect from the Thirty-first District, told a Post-Dispatch reporter Monday that he intended to introduce such a measure, and believed it would be generally supported.

"I think everyone in St. Louis wants to see the law governing the Public Administrator's office changed," said Kinney. "The office is in good hands now, and so long as James P. Newell holds it, there is not likely to be any just complaint. But the present system is wrong, and permits of abuses, and it should be changed so that Newell's successor, whoever he may be, will have to administer it in the proper way.

"The Post-Dispatch showed that the profits of the office, under the fee system, are unreasonably large, and that the present system puts a premium on 'foot-racing' with relatives, and other practices which tend to bring the office into disrepute."

Former Bill Failed.

A bill to introduce the salary system in the Public Administrator's office was introduced into the last Legislature, but failed, it is said, through opposition from political interests in Kansas City, which was included in the bill. Whether the new bill will have to include Kansas City and the rest of the State, is a question to be considered by the lawyers who draft it. Kinney is not a lawyer, but this makes no particular difference, for such bills usually are prepared or reviewed by others than the introducer, even if the latter should be a lawyer himself.

The Post-Dispatch made in August, 1911, the only thorough examination ever made of the income of the Public Administrator's office. Before that time the position had been known as the richest of political plums, because of the large fees attaching to it, and it was realized in a general way that it was the most lucrative position in the public service here.

But inquiries about the income of the office were met by Administrator Troll with the statement that he did not keep a record which would show his fees, and that this information could be obtained only from the records of the Probate Court.

Skilled Accountants Employed.

To get the information in absolutely reliable form, the Post-Dispatch employed a special corps of skilled accountants and arranged that they should have access to the Probate Court records. They examined the accounts connected with more than 1300 estates handled by Troll during his six and one-half years in office, and took from the records the amounts paid to Troll in fees and the fees, almost equally as large, paid to lawyers.

The result of their work was published in the Post-Dispatch Aug. 21, 1911, and showed that Troll's income in the six and a half years, including the amounts due him on the 5 per cent basis on estates then in his hands, but not settled, was $135,098. This meant an income of $20,784 a year, sum about equal to the combined salaries of the Mayor of St. Louis, the Governor of Missouri and two Circuit Judges.

The legal fees on the same estates, it was shown, aggregated $124,296.67, or $19,138 a year, in addition to Troll's fees.

When the figures were shown to Troll he expressed surprise at what he termed the smallness of his own fees, and at the largness of the lawyers' fees.

He said that office rent and various administrative expenses had to be taken out of his fees, and declared he would be satisfied if he should net $7000 a year through his term.

Grand Jury Investigated.

The February grand jury of 1912 took the Post-Dispatch's exclusive article as a basis for its investigation of the Public Administrator's office. It summoned as witnesses some of those who made the investigation for the Post-Dispatch, and George Brand, Clerk of the Probate Court, who was in a position to testify to the accuracy of the work done.

The grand jury, on the strength of this testimony, recommended in its report "that all fee offices, notably the Public Administrator's office, be placed on a salary basis."

In discussing this report with a Post-Dispatch reporter, one of the members of the grand jury termed the Public Administrator's profits "legitimate graft." He said the grand jury found that it could not indict anyone, as the law permitted the exorbitant charges, and that all that could be done was to urge a change in the law.

"The Post-Dispatch performed a valuable public service," said this grand juror, "in showing, with much labor and expense, the facts which, under the existing system, the Public Administrator himself could not be compelled to show regarding the workings of his office."

Other members of the grand jury said they would favor a change which would lower the percentage of fees, and would limit the Administrator's receipts to a reasonable amount, all over that amount to go to the city.

Abuses Under the Law.

Several notable instances of the abuses possible in the Public Administrator's office, under the present laws, were furnished during the last two years of Harry Troll's eight years' service in the position.

Troll contended with the heirs of M. Stanley Robison, Mrs. Theresa Bernero and Julius Steinwender for the right to administer their large estates. In the Steinwender case he sent a man to New York to get a copy of the will, and had this copy thrown from a train on the elevated tracks to a man waiting below with an automobile. The heirs won the race to the Probate Court by adopting the same tactics.

Troll charged legal fees on nearly every estate, though many of them involved no litigation. In the cases of some estates less than $100 in amount, the administrator's fee and legal fees ate up the entire sum, leaving nothing for the heirs.

Troll obtained letters of administration on the estate of C. H. Gibbs of Oskaloosa, Io., who had valuable securities deposited in St. Louis at the time of his death. For surrendering his right to administer, he got from the heirs a fee, said to have been $25,000, of which he paid one-fifth to the lawyer who had given him the information about the estate.

"Foot-Racing" Policy.

Troll adopted a fixed policy of "foot-racing" to the Probate Court, to beat heirs in obtaining the privilege of administering estates. He had a system of compensating lawyers for timely "tips" on estates by appointing them attorneys in the administration of the estates, regardless of their competence. He kept a "death watch" at the Coroner's office, to notify him of sudden deaths of persons who might prove to have died intestate. In many cases, he filed on estates within a few hours after the owner's death.

In doing all these things, Troll was within the law, as it then stood and as it still stands. Any future Public Administrator can do the same, so long as the law remains the same. Troll even contended that "foot-racing" was one of the duties of his office under the law, and was necessary to prevent the possibility of loss to estates. He said the law should be changed in this respect.

Troll has suggested that a law establishing the salary system in the Public Administrator's office might conflict with a statutory requirement that administration fees of all kinds shall be uniform throughout the State, and that public and private administrations shall receive the same percentage for their services. The present rate is 5 per cent.

Public Administrator Tells How He Will Conduct Office

THE following statement was made by James P. Newell, Public Administrator, in reply to questions as to his plans for the conduct of the office, which he assumed a week ago, and his attitude toward legislation affecting it

To the Editor of the Post-Dispatch.

In my conduct of the business of Public Administrator I propose to live up strictly to every promise I made before election. I shall conduct my office in a business-like way, recognizing fully that it is a public office and that the public are my employers. I shall endeavor to see personally anyone who seeks information in regard to any estate under my charge and give them whatever information I may have.

The office will not be conducted for the purpose of seeing how much money can be made out of it. I will not engage in any races with relatives of the deceased party to see who can obtain letters of administration first on the estate. I shall endeavor to avoid all of the courses of conduct that have aroused criticism, whether just or unjust, in the past, with the hope that the office may enjoy the fullest confidence and respect of the public. In the event, as sometimes may happen, that my office takes charge of an estate, which in strict law I am entitled to administer, but which in fair dealing and good judgment should be administered by relatives who apply later for letters of administration, I shall withdraw in their favor.

If the next Legislature sees fit to put the office of Public Administrator on a salaried basis, it shall meet with no opposition on my part. It should be remembered, however, while the aggregate fees may seem large, that the Public Administrator is under a heavy expense for assistants and clerical force which must be paid out of his fees.

The fees of the Public Administrator in this city are the same as allowed any executor or other public administrator, and so, cannot be made the subject of criticism in any particular case, and I shall carefully avoid any charges for other services that are not fair.

Yours very sincerely,
JAMES P. NEWELL.

NEWELL'S DEPUTY GIVES RELATIVES OF DEAD A CHANCE

William F. Bohn, "Death Watch" Under Troll, Serves New Administrator.

SUPERVISES 3 ESTATES

Under New Method Saving Is Effected for Families of Those Leaving Property.

William F. Bohn, who formerly kept the "death watch" at the Coroner's office for Public Administrator Troll, and who has been reappointed to a deputyship by James P. Newell, took charge Friday of three small estates. The estates were those of men who died suddenly, one leaving 35 cents in his pocket, another $7.95, and a third $73.21.

While Bohn showed the same promptness in taking charge of the estates that he used to show under the Troll regime, Newell declared that there was no purpose to keep the assets from relatives, or to let them be eaten up in fees.

"It is the Public Administrator's duty to take charge of the property promptly, to prevent loss," said Newell. "If any near relative appears, we shall be ready to turn over the effects to such a one."

The usual result of the administration of small estates by the Public Administrator, in the past, has been that little or nothing has been left for the relatives, and that the relatives have had to meet the burial expenses.

Two Men Dead in One House.

Bohn, at the Coroner's office, told how he went to Herman Homberg's boarding place, 3640 Evans avenue, soon after Homberg had died in a Grand avenue restaurant, and was surprised to find crepe on the door. He did not think the body could have had time to reach the house, but said he did not have the "nerve" to call at the house, and started downtown.

On the way downtown he read in a newspaper that John A. Plummer, proprietor of the Evans avenue house, had died. He then telephoned to the house and inquired about both the dead men. He learned that Plummer's relatives expected to administer on his estate, and told them to do so.

Homberg's assets were $7.95, keys, naturalization papers and the will of Homberg's wife.

Relatives Notified.

The 35-cent estate, of which Bohn also took charge, was that of William F. Few of 805 Market street, who killed himself in a pawnshop. In his pocket was an insurance policy for $141 in favor of his mother, who lives in Atlanta. Bohn turned the body over to City Undertaker Hotlage, and Hotlage wired to Atlanta relatives and got a reply which said the family's means were limited, but that they could pay $60 for coffin and forwarding. He will send the family the body.

The $72.21 estate, of which Bohn took charge at the Central Police Station, without waiting for the Coroner, was that of Edward M. Rice, who died in a Broadway lodging house. He had a brother, who lives in Washington.

MARRIAGE LICENSES.

Henry Huschle	E. St. Louis
Ethel M. Tyree	Overhalten
Andrew Schmedeke	4221 Swan
Daisy Hutchison	4041 Manchester
Dan Huddleston	Gillespie, Ill
Florence Clark	Alton, Ill
Elliott Clesner	Mt. Vernon, Ill
Bessie Adams	Mt. Vernon, Ill
Furtuno Fusco	E. St. Louis, Ill
Mrs. Enrica Mos	E. St. Louis, Ill
Peter Post Hayden Conover	Dayton, O
Mary Adalene Day	321 Cascade
Frank Ford	4626 Taylor
Martha J. Doolifield	3139 Ohio
Wm. A. Giraldin Jr.	5807 Page
Geneva Ann Harris	5807 Page
Jos. E. Abbott	3045 Park
Leslie Stark	Olivette, Mo
Murray Britton Warth	E. St. Louis, Ill
Flora Mamie Ashvord	E. St. Louis, Ill
Jno. M. Schneeberger	1500 N. 18th
Harriette Jarvis	3502 Harrison
Harry C. DeWint	3207 Lasalle
Virgie M. Culver	4007A Morgan
Robert F. Shepherd	3901 Wyoming
Lulu Florence Withers	3780 Cass
David Francis Pass	909 S. 18th
Nellie H. Fox	312 S. 18th
Wm. J. Dressler	909 N. Garrison
Mrs. Bessie Jones	4030 Lawton
Joseph B. King	Alton, Ill
Mary Roberson	Alton, Ill
John Arthur Clark	E. St. Louis, Ill
Mrs. Frances Andrews	E. St. Louis, Ill
Louis Stippel	3753 Utah
Mary Christrup	Bad Axe, Mich
Earl Sensel	Carlinville, Ill
Elsie Young	Carlinville, Ill
Ira Montgomery	Teasville, Ill
Mrs. Mary Edwards	Chicago
Wm. F. Westside	3161 S. Spring
Mrs. Vivian B. Gilmore	3615 Lucky

At Belleville.

Dan Shanahan	Dickner Station, Ill
Elizabeth Pane	Dickner Station, Ill
William L. Skinner	Chicago
Mrs. Hattie Oglesby	Belleville, Ill

Solid Gold Wedding Rings, $2 to $25. Jaccard's, Broadway, cor. Locust.

BIRTHS RECORDED.

F. and H. Schaefer, 4356 Delor, girl.
N. and L. Edington, 4827A Clayton, girl.
B. and C. Williams, 4819 McRee, girl.
T. and C. McCarthy, 1443 N. 21st, girl.
J. and J. Dyrcz, 2839 S. 8th, girl.
E. and W. Mahen, 2030 Whittier, girl.
L. and A. Schenz, 2157 Linton, girl.
F. and F. Jansen, 3016 Greer, girl.
W. and E. Arensmeyer, 3016 Greer, twins.
W. and H. Schroeder, 4105 Washington, girl.
L. and M. Wallbrecht, 4182 St. Louis, girl.
M. and M. Genovese, 1036 N. 8th, girl.
A. and E. Schultz, 3622 Iowa, girl.
S. and R. Maguire, 1936 Foster Alley, twin boys.
F. and A. Mahon, 1411 Missouri, boy.
E. and M. House, 3 Page, boy.
G. and O. Fotti, 3104 Wilmot, boy.
F. and M. Leon, 4267 Russell, boy.
F. and A. Dobin, 8018 S. Broadway, boy.
V. and G. Torregrossa, 3154 Wyoming, boy.
H. and A. Cassens, 630 Carr, boy.
G. and M. Vitale, 1402 N. 7th, boy.
G. and R. Russell, 2134 Longfellow, boy.
H. and E. Lipsmith, 4246 Delmar, boy.
F. and A. Schlereth, 1140 E. Leonard, boy.
H. and F. Weinerth, 2424A Minnesota, boy.
H. and A. Hoffmann, 2437 Clarence, boy.
H. and A. Mosberger, 2217 Clarence, boy.
F. and E. Gutting, 4825 Virginia, boy.
F. and M. Schmitz, 4824 Minnie, boy.
C. and B. Schrimpf, 3040 St. Louis, boy.

BURIAL PERMITS.

E. M. Rice, 56, 307 S. Broadway, heart disease.
Herman Heidemann, 74, 2622 Lafayette, apoplexy.
John Feltman, 64, 1008 Warren, cancer.
C. H. Reed, 80, 700 S. Vandeventer, pneumonia.
Frank G. Peal, 4, 10214 Cozens, pneumonia.
Blanche H. Wallace, 4, 4200 Lee, pneumonia.
Margaret E. House, 39, 4127 Flad, tuberculosis.
C. F. Meyer, 52, 3000 Lafayette, heart disease.
Mary Marlow, 67, 2017 Carr, heart

POST-DISPATCH'S DAILY RECORD OF MARKETS AND FINANCE

STOCKS REFLECT SUPPORT AND CLOSE FAIRLY FIRM

Rather Sharp Rally in Union Pacific Has Favorable Influence on Sentiment — Foreign Markets Weak.

NEW YORK STOCK QUOTATIONS.

Reported daily for the Post-Dispatch by G. H. Walker & Co., 307 North Fourth street. NEW YORK, Dec. 13.

STOCKS.	Open.	High.	Low.	Close.
American Can common	28⅝	29½	28¼	29⅛
American Can preferred	113⅞	114	113⅞	114
Amalgamated Copper	74½	75⅝	73⅞	74½
Am. Car & Foundry Co. common	54½	55	54½	54½
American Cotton Oil	57½	57½	57	57
American Locomotive common	42	42	41⅝	41⅝
American Steel Fdy.	35½	....	....	35½
American Smelters common	70⅝	70⅝	70	70
American Beet Sugar	49	49½	48½	49
American Sugar	116½	117	116	116½
American Telephone	138⅜	138⅞	138⅜	138⅞
Anaconda Copper	38½	39	38⅜	38½
Atchison common	105⅜	106	105½	106
Atlantic Coast Line	137	137½	137	137½
Brooklyn Rapid Transit	88½	88⅝	87½	88⅜
Baltimore & Ohio	104	104⅝	103⅝	104
Canadian Pacific	258	258½	253¼	256
Central Leather common	27½	....	....	27½
Chicago, Milwaukee & St. P. common	112¾	112⅞	111	111⅝
Chicago Northwest	135½	135½	135¼	135½
Chino Copper	42	42	41	41⅝
Colorado Fuel and Iron	34	34	33½	33⅝
Colorado Southern common	32½	....	....	32½
Consolidated Gas	138½	139¼	138½	139¼
Corn Products Refining common	13⅞	14½	13⅞	14
Chesapeake & Ohio	78½	78⅞	78¼	78⅜
Erie common	31½	31⅝	31	31⅝
Erie first preferred	48⅝	49¼	48½	49½
General Electric	152¾	153¼	152	152
Great Northern preferred	134½	134⅞	134	134½
Great Northern Ore	41⅜	....	....	41⅜
Illinois Central	137½	137⅞	136½	136½
Interboro Metropolitan common	17¼	17⅜	17¼	17⅜
Interboro Metropolitan preferred	59½	61	59½	60⅞
International Harvester	109	109	106	109
Kansas City Southern common	36	36½	36	36½
Louisville & Nashville	140⅝	141	140⅜	140⅝
Laclede Gas	103	....	....	103
Lehigh Valley Ry.	168	169⅜	168	168⅞
Liggett & Myers	210	....	....	210
Mexican Pet	79¼	79¼	75½	76¼
Missouri, Kansas & Texas preferred	60	....	....	60
Missouri Pacific	41⅝	41⅜	41¼	41⅜
M., St. P. & S. S. M.	138½	138⅝	138	138⅛
Miami Copper	25½	25¼	25	25
North American	80¼	....	....	80¼
Nat. Lead com (ex-div. ¾ per cent)	55½	....	....	55½
Nevada Consolidated	19¼	19⅜	19¼	19¼
Northern Pacific	119⅝	120⅜	119¼	120
New York Central	108½	108⅞	107	108¼
Norfolk & Western	112½	112¾	112	112
Pacific Mail	30	....	....	30
Pennsylvania	120⅞	121¼	120¼	121¼
People's Gas	111¼	111½	110⅝	110⅝
P. S. Car common	35	....	....	35
Ray Consolidated	19⅞	19⅞	19⅝	19⅝
Republic Iron & Steel common	25	25¼	25	25¼
Rep. I. X S. pfd. (Ex.-div. 1¾ percent)	84½	....	....	84½
Reading common	164⅞	166¼	164¼	164⅞
Rock Island common	23¼	....	....	23¼
Rock Island preferred	44	44½	44	44½
Southern Pacific	109½	109⅝	106⅞	108⅝
Southern Railway common	27⅞	28	27⅜	28
St. L. & S. F. second preferred	30¾	30¾	30¼	30¼
Texas Pacific	22¼	....	....	22¼
Tennessee Copper	36⅝	....	....	36⅝
Third Avenue	35¼	35⅝	35	35¼
Texas Oil Co. (ex-div. 1½ per cent)	108	....	....	108
Union Pacific common	156	157½	154⅝	156⅝
Union Pacific preferred	90½	....	....	90½
United States Steel common	65⅞	66⅜	64½	65⅝
United States Steel preferred	108½	109⅜	108½	109⅜
Utah Copper	56	57	55¾	56⅞
Virginia-C. C. C.	43¼	43½	43	43
Wabash common	4½	....	....	4½
Westinghouse	77¼	77¼	76¼	76¼
Woolworth common	106⅜	106⅜	106	106
Western Union	73¼	73⅜	73½	73⅜
Bath. Steel common	36	36½	35	35¼
Lacoe-Wiles common	37⅝	38¼	37	38¼
May Department Stores	78	78	77	77

Sales to noon, 838,200 shares.

Sales to 2 p. m., 506,500 shares.

Total sales, 563,400 shares.

Continental Markets Break in War Scare.

LONDON, Dec. 13.—The slump which started on the continental bourses on vague rumors that Austria-Hungary, Germany and Russia were about to withdraw their consent from the ambassadorial meeting, reached London this afternoon. Prices all noticeably. Continental favorites suffered to the greatest extent. From Berlin, Paris and Vienna reports have been received of weak markets, but no confirmation has come to hand of the rumors which caused the trouble.

By Leased Wire From the New York Bureau of the Post-Dispatch.

NEW YORK, Dec. 13.—The Evening Post, in its copyrighted financial review today, says:

"Our own stock market of today gave indications that the stolen tforces lately at work had considerably subsided. The backward and forward swing of prices of the day covering in some stocks ranges of 2 to 3 points, but net changes were not great.

"Interest shifted in some degree to the foreign markets, especially Paris, on whose Stock Exchange a severe disturbance was reported, with consequent disorder in London, and heavy selling on our early New York market, for the account both of London and the Continent.

"French rentes declined ¼. British consols nearly ½. All this seemed to be ascribed abroad to a revival of apprehension over the Balkan settlement, and especially to rumors of Austro-Servian collision.

"The probability is strong that these were only the sort of rumors that always circulate at times like this, especially when a given stock market is in a vulnerable condition. But the occurrence adds interest to the general situation.

The Price Movement.

"During most of the price movement here was very irregular, with distinct strength during the early trading in a few stocks. Opening prices were irregular, with fractional losses in many of the active shares. Later the market reacted sharply, and before noon many of the standard issues were selling from ⅛ to 1 1-8 points below the high level of the morning.

"The features of weakness were New York Central and Canadian Pacific, which broke very sharply. Some of the stocks became active on the decline, which, however, was more or less restricted to the shares which were sold heavily earlier in the week. The market, as a whole, was much less active than yesterday, and trading generally was in small-sized lots.

Paper Market Firm.

NEW YORK, Dec. 13.—Raw sugar, firm; [illegible]

COTTON MARKET PRICES SHOW UPWARD TREND

Steady Cables and Foreign Buying Are Bull Factors.

NEW YORK, Dec. 13.—The cotton market opened firm at an advance of 7 to 12 points and sold 17 to 22 points net higher during the early trading on covering and renewed support from spot houses.

Steady Liverpool cables, reports of activity in Manchester, rumors of very small ginning returns for the period just ended and the impression that leading trade interests had absorbed a great deal of the cotton sold on yesterday's break appeared to check offerings, and while fluctuations were somewhat irregular the market was generally very steady during the middle of the morning.

The market showed increasing strength during the early afternoon on reports that returns to the National Ginners' Association indicated that ginning for the first half of December would not be more than half of last year's figures. Prices sold about 25 to 31 points net higher, or above the best level of Yesterday. The closing was firm.

LIVERPOOL, Dec. 13.—Close: Cotton—Spot moderate business done, prices higher; American middling fair, 7.60d; good middling, 7.35d; middling, 7.06d; low middling, 6.85d; good ordinary, 6.42d; ordinary, 5.94d. Sales, 8000 bales.

LIVERPOOL, Dec. 13.—The following are the weekly cotton statistics: Imports, all kinds, 151,000 bales; imports, American, 104,000 bales; stocks, all kinds, 1,081,000 bales. Stock, American, 983,000 bales. American forwarded, 88,000 bales. Total exports, 5400 bales.

EGGS ARE EASIER VEALS ARE LOWER

Potato Market Is Easy and Dull —Apple Prices Are Unchanged.

BUTTER—Current make: Creamery—Extra, 36c; first, 32c; seconds, 28c; ladle-packed, 27c for choice. Northern is a small way. Country packed (packing stock) at 20½c, with choice fresh roll nicely handled and wrapped in cloth considerably more.

EGGS—Grade first at 24c. Country held, stale mixed, doubtful, inferior and storage stock at 18@20c, according to quality.

CHEESE—On orders, per pound: Northern Twins, 17¼c; singles, 17¾c; long horns, 17¾c; daisies, 18c; young America, 18½c; limburger at 18c; Swiss at 22@23c for No. 1 and 21c for No. 2; brick at 18¼@19c; all inferior goods less.

FRESH FISH—Per pound: Carp—Dressed, 4@5c; round, 2½c. Buffalo—Dressed, large, 4½c; dressed, medium, 5c; round, 3c. Sunfish, 4c. Crappie—Large, 7c; medium, 5c; small, 3c. Black bass—2½ and over, 10c; 1¾@2¼ pounds, 15c; under size, 6@11½ pounds, 8c. Spoonbill cat, 4@10 pounds, 7c; 10 pounds and over, 9c; less than 4 pounds, 5c. Cat—Large, collar bones off, 11c; large, collar bones on, 9½c. Buffalo—Dressed, 5c; collar bones on, 6c. White perch, dressed, 4c; round, 3c. Grass pike, 5¼c. Eels, 8c. Soft-shell turtle—Dressed, 7½c; round, 5c. Turtle meat, 8c.

LIVE POULTRY—Turkeys—Choice dressing, 17c; poor and culls, 10c. Chickens, 12c broilers, 14c; fowls, 10c; cocks, 8c. Ducks, 13½c. Geese, 11c. Guinea chickens—Old, per dozen, $2.50; young, $1.50. Squabs, $4; young, under 1¼ pounds, $3. Geese and ducks plucked, 2c per pound less than quotations.

PIGEONS AND SQUABS—Live pigeons at 75c per dozen. Squabs—Fancy homers (7@8 pounds to the dozen), $2.50; domers (large homers (9@10 pounds to dozen), $3.25@3.75; common live squabs and dead pigeons, $1 per dozen.

RABBITS—Choice fresh at $1.90 per dozen; no price on cf stock. Jack rabbits at $2.25 per dozen. Possum at 15@50c each, as in size.

ROASTING PIGS—Each: 15@20 pounds at $1.50, 25-pound at $2, 30@35 pounds at $2.50.

VEALS—Per pound: 110 to 145 pounds at 9c, 150 to 175 pounds at 8½c, 180 to 200 pounds at 8c, rough, coarse and heretics of over 200 pounds as well as thin underweight at 7@7½c. Extra, 9½c to 10c; bucks at 5c. Lambs at 4@4½c for fair to 5c for choice fat—thin and poor lambs not wanted.

Vegetables.

POTATOES—The potato market was weak and lower today; the receipts were greater than the demand. Missouri, Illinois and Southern—Minnesota burbank at 45@50c; Red River Ohio at 40@45c. Sweets—Frosted, rough, mixed and inferior stock sells at a discount on above quotations.

ONIONS—Illinois and Missouri, yellow, at 25@30c per bushel delivered; sacked white at 60c delivered. Spanish ONIONS—$1.85@2 per box.

BEETS—New Orleans at 25c per dozen bunches. Home-grown at 25c per bushel box loose, and 20@25c per dozen bunches.

BRUSSELS SPROUTS—At 10@12½c per quart for choice fresh stock.

CABBAGE—Wisconsin Holland seed at $6.50@8 per ton delivered. New York Danish at $6.50 delivered. Holland seed on orders at 70c per 100 pounds sacked. Red cabbage at 125 per ton delivered.

CARROTS—Eastern sacked at 60@70c per 100 pounds delivered. Home-grown at 15@25c per dozen bunches, and 35@40c per bushel box loose.

CAULIFLOWER—Fancy fresh California at $2.65 per crate delivered.

CELERY—Michigan yellow heart at $2.40@3.15 per crate delivered. Michigan golden heart in the rough at $1.25@1.85 per crate delivered. Home-grown at $2.25 per crate delivered. Home-grown at 20@30c per bunch. Celery roots at 15c per dozen bunches; small to 40c for large.

CUCUMBERS—Eastern (Boston) hothause at $1.25 per dozen.

EGG PLANT—Florida 1¼-bushel crates at $2.25@2.40 for over-large and small sized $3.25@3.40 for fancy uniform medium size. Jersey at $3.50. New Orleans hampers at $3.50.

HORSERADISH—Home-grown from wagons at $3.25@3.40 per barrel loose.

LETTUCE—New Orleans sugar barrels at $1.85@2.25 for best offerings—some overripe at $1.50. Florida hampers at $1.25@1.40. Home-grown at 15@20c per bushel box loose. Express receipts at $1@1.25.

PARSNIPS—Home-grown at 50c per bushel loose.

PEPPERS—Florida 1¼-bushel crates at $2.50@2.60 for fancy.

RADISHES—New Orleans and Kenner white tips at 25@30c per dozen bunches. Texas at 25@30c per dozen bunches.

SQUASH—Jersey at $1 per bushel delivered.

SAUERKRAUT—City make in jobbing way delivered: Kegs at 60c; half barrels at $1.50; barrels at $2.50, and casks at $4.25.

TURNIPS—New Orleans at 75c per dozen bunches and $2 per barrel. Kenner at 20@25c per dozen bunches.

SPINACH—Home-grown at 20c per bushel loose.

STRING BEANS—Florida hampers pale green at $1.85@2, that are a bit dark and fancy dark green at $2.50. Texas, third bushel boxes and baskets green at 50c and hampers do at $1@2. Texas wax at $1 per hamper (stock frosted).

SWEET POTATOES — Home - grown Bermuda at 75c; queen at 95c@$1, and yellow and red nansemond at 80@90c per bushel loose. Virginia yellow at $3 per barrel delivered.

TOMATOES—Fancy California at $1.40 per 4-basket carrier.

TURNIPS—Home-grown washed at 45@50c per bushel box loose.

Fruits.

APPLES—Prices unchanged. Ben davis at $1.25@1.40 for poor to fair; $2@2.15 for choice; willowtwig at $1.35@1.50 to $2.50@2.90; winesap or roman beauty at $1.85@2.25; ganitina at $1.50 to $2.75; fancy grimes golden at $3.25@3.75; fancy jonathan at $4@4.15; other varieties from $1.25 up to $3, as in quality. New York greenings at $2.85@3.25 delivered; baldwins at $1.50@2.50 delivered; spy at $2@2.25 delivered, and fancy Virginia yorks at $3.25 delivered. Bulk ben davis at $1.35 per 100 pounds delivered; greenings at $1.85@2.25 and baldwins at $1.50@2 per barrel measure delivered.

BANANAS—At 1¼c per pound in shipping order.

COCOANUTS—At $30 per 1000 and $5.25 per 100.

CRANBERRIES—In jobbing way delivered; Jerseys at $8.40. Late howes at $10 per barrel. Wisconsin at $7.50 per barrel.

GRAPE FRUIT—Florida at $2.25@3.40 per box, as in size.

GRAPES—Four baskets catawbas in a jobbing way at 12@12½c delivered.

LEMONS—Sound repacked California in jobbing way at $3.25@3.50 per box.

LIMES—At $1.50 per 100.

MALAGA GRAPES—At $6@6.75 per barrel.

ORANGES—Florida at $2.25@2.40 per box. Drake navel at $2.50@3.50 per box. Louisiana at $2@2.25 per box. California navels at $2.75@3.50 per box.

PEARS—Kieffer in barrels at $2@3. Home-grown at 40@75c per bushel box loose.

PINEAPPLES—Florida 24s and 30s at $3@3.75 per crate delivered.

Nuts.

HICKORY NUTS—Delaware hollyd at $1.50@3 per crate; Indianapolis at $6@6.65 per 100-pound crate; evergreen wreathings at 50@60c per yard coil; holly wreathings at $1@1.85; evergreen at 50@60c per dozen; mistletoe at 10c per pound. Christmas trees at $350@$70 per car load on track, and in jobbing way delivered at 75c@$1.25 per bundle of 3 to 6 trees—school and church trees more.

U. S. GOVERNMENT BONDS

Reported daily for the Post-Dispatch by G. H. Walker & Co., 307 N. 4th st. ST. LOUIS, Dec. 13.

SECURITY	Due.	Bid.	Asked.
2s, registered	1930	100½	101½
2s, coupon	1930	100½	101½
4s, registered	1925	109¾	110
4s, coupon	1925	110	110¼
4s, registered	1907	111¾	112¼
4s, coupon	1907	111¾	112¼
Panama 2s	1938	100½	100¾
Panama 2s	1961	100½	100¾
Panama 5s	1916	101½	101¾
Coupon 5s	1916	101½	101¾

Above quotations are nominal and subject to change.

NEW YORK CURB CLOSE.

Specially reported by G. H. Walker & Co. 307 N. 4th st. NEW YORK, Dec. 13.

STOCKS.	Bid.	Asked.
Am. Lt. & Traction com	108	110
do pfd.	90	92
Amer. Writing Paper Co.	2	2½
British Am. Tob.	24	24½
British Copper	⅞	1
Cities Service com.	112	113
do pfd.	90	92
Greene Copper	8¼	8½
Houston Oil com.	31	32
do pfd.	86	90
New York Transportation	90	100
North Security Stubs	105	106
Otis Elevator	78	78½
do pfd.	100	102
Standard Oil Co. old	1000	....
do new	885	890
do subs.	850	....
P. O. & E. com. (ex. div.)	1¼	1⅝
do pfd.	90¼	92
Yukon	3	5
Lehigh Coal	220	225
United Clear Stores	107¼	108
do pfd.	115	116
Brown Shoe	82	86
do pfd.	98	99
Emerson Brantingham	....	65½
do pfd.	94	99
Porto Rican	240	250

Bank Rates Raised.

CALCUTTA, Dec. 13.—The directors of the Bank of Bengal at their meeting yesterday made the rate of discount 7 per cent, not 6 as reported.

BOMBAY, Dec. 13.—The rate of discount of the Bank of Bombay was raised from 6 to 7 per cent today.

HONEY—Southern extracted and strained—Bright amber in barrels at 7c per pound, and in cans at 7½@8c; dark in barrels, 6@6½c. Comb—Amber, 14c; dark and inferior, 10@12c per pound; broken and leaking, 12@c; fancy white, 16@17c.

BROOM CORN—Prices at $40 for common up to $60 per ton for choice—mainly at $40 to $45 for small to par sun in bar lots on track—damaged less.

NUTS—Beans at 11¼c; black walnuts at 4c per bushel, Hickory nuts are 90c per bushel bark and for choice large, 25c for bulk. Peanuts at 9@10c per pound for farmers' stock; shelled, Spanish, 7½c per pound. Hazelnuts at 4c.

HIDES—Wet salted—Round, 14c; No. 1, 14¼c; No. 2, 13¼c; bull, 11c; glue stock, 8c. Dry stock—Flint, round, 22c; salted, 22c; flint, bull, 15c; culls, 10c. Unsorted or trade, 18c per pound less and part horse hair per pound less than cured. No. 1 horsehides, $4 each; No. 2 do, $3.50; blue and peaty, $1.50@2; deacons, 50c; stag and sign at 8c.

FEATHERS—Prime white live geese 62c; mixed gray do, 44c; old white, 36@38c; No. 2, 27@30c; gray, 18@19c; mix, 13@16c; mixed duck, 12c; dark, 9c. Chicken prime dry-picked body, 26—wet, damp and cull, 18@20c.

SCRAP IRON AND METAL—Per 100 pounds—Heavy cast, 80c; wrought, 40c; malleable, 40c; steel, 40c; shove plate, 40c; light brass, $9.50; heavy brass and light copper, $10.50; heavy copper and copper wire, $11; zinc, 4½; lead, $3.50; pewter, $25; tinfoil, $36; tea lead, $5. Scrap iron in car lots.

SEED—Timothy—For bushel, at $1.85@1.75 for choice; $1.50 for ordinary.

MILLET—At $1.50@1.60 per bushel.

HUNGARIAN CANE SEED—At $1.15@1.30 per bushel.

SUNFLOWER seeds—At 60@65c per bushel.

BANK STOCKS FIRM IN THE LOCAL TRADE

Commerce Is 1½ Points Higher at $160.50; Railways Issues Quiet.

ST. LOUIS CLEARING HOUSE STATEMENT.

	Clearings.	Balances.
Today	$15,165,946	$1,497,442
Last week	18,467,863	792,851
Increase	$1,697,983	$704,591

National Bank of Commerce was active and 1½ points higher at $160½ in the early stock market Friday. At the close, however, offers were made at $159.50 and best bids at $159.50. St. Louis Union Trust sold at $400, and Title Trust was offered at $80 without bids. Other issues in this class were steady.

United Railways securities were steady, with sales of the 4s at $74. The preferred stock was offered at $38, with $36.75 bid, and the common had $10.50 bid and offers at $11.

International Shoe common stock sold at $98. Bonds were steady.

Local Money Market.

With foreign governments borrowing bonds in the American money market at as high as 7 per cent net, an increasing volume of business and continued brisk domestic competition for capital, the St Louis money market in the week just closing has shown many facts of interest. Banks and trust companies have been able to make selections of superb names at rates heretofore unknown so far as the pas six years are concerned. So pronounced had this become by the end of the week, that the opinion was expressed on some sides, that this condition would probably obtain beyond the close of the present year.

In many respects the St. Louis money market is in independtnly strong position at this time and the bulwark of increasing outside bank balances and alert inquiry for good names for out-of-town bank accounts has given a wide volume to the measure of business. Rates have remained 5½ to 6½ per cent in the main, with a heavy accumulation of business at 6 per cent for short and long periods up to four months maturities. Six months lending has been fractionally under the latter figure. Demand funds were freely offered to the best borrowers at 6 to 6½ per cent at the close of the week.

MORNING SESSION.
ST. LOUIS STOCK QUOTATIONS.

	Bid.	Asked.
Boatmen's Bank	224½	
Mechanics-American Nat'l	280	
National Bank of Commerce	158	159½
Bankers' Trust	238	240
Commonwealth Trust	....	96½
Mercantile Trust	....	251½
Title Guaranty Trust	....	80
United Railways com.	10¼	11
do pfd.	36⅜	....
do 4s	73¾	74
Compton Heights 6s	100¾	....
Taylor Av. 6s	100¾	....
Union Depot 6s	....	105¼
North American Co.	80⅜	....
Kinloch Telephone 6s	104¾	....
K. C. Home Tel. 5s	....	90½
do 5s ($100)	91½	92
Am. Central Insurance	150	....
Central Coal and Coke pfd.	....	52½
Ely-Walker D. G. 2d pfd.	78	80
Hydraulic Press Brick pfd.	50	52
do com.	....	5
Mermod-Jaccard & Co. pfd.	78	....
St. Louis Cotton Compress	....	40
International Shoe com.	98	98½
do pfd.	105	....
Merchants' Bridge 6s	110	111
St. Louis & Brew. Ass'n 6s	99¾	100¼
City of St. Louis 4s (1918)	....	100¼
do 4s (1928)	....	100¼

BETWEEN SESSIONS.
25 National Bank of Commerce at 160.
10 St. Louis Union Trust at 400.
18 St. Louis Union Trust at 400.

MORNING SESSION.
2 Bankers' Trust at 240.
2 Bankers' Trust at 240.
10 International Shoe com. at 98.
10 International Shoe com. at 98.
5 International Shoe com. at 98.
25 International Shoe com. at 98.
5 National Bank of Commerce at 160.
10 National Bank of Commerce at 160.
10 National Bank of Commerce at 160.
10 National Bank of Commerce at 160.
10 National Bank of Commerce at 160.
10 National Bank of Commerce at 160.
5 National Bank of Commerce at 160½.
5 National Bank of Commerce at 160.
10 National Bank of Commerce at 160½.
20 National Bank of Commerce at 160.
$1000 United Railways 4s at 74.

ST. LOUIS STOCK QUOTATIONS.

AFTERNOON SESSION.

	Bid.	Asked.
Boatmen's Bank	224½	
Mechanics-American Nat'l	280	
National Bank of Commerce	158½	159½
Bankers' Trust	237½	240
Mercantile Trust	....	251½
St. Louis Union Trust	455	....
United Railways com.	10¼	11
do pfd.	36⅜	....
do 4s	73¾	74
Broadway 4½s	....	97½
Compton Heights 6s	100¾	....
Taylor Av. 6s	100¾	....
Union Depot 6s	....	105¼
Laclede Gas pfd.	98	....
Missouri Edison	....	135
Kinloch Telephone 6s	104½	....
American Central Insurance	150	....
Central Coal and Coke pfd.	....	55
Ely-Walker D. G. 2d pfd.	78	80
Hamilton-Brown Shoe	....	210
Hydraulic P. B. com.	5	7
National Candy com.	....	11
St. Louis Cotton Compress	....	40
International Shoe com.	97¾	98
do pfd.	....	111
Mercantile Bridge 6s	110	111
City of St. Louis 4s (1918)	....	100¼
do 4s (1928)	....	100¼

MISCELLANEOUS MARKETS

The market is in good condition generally speaking. There are no changes in price. Receipts are liberal.

Furs—Receipts of Raccoon at $2@4 for large, $1.30@2.25 for medium, and 90c@$2.25 for small and No. 2s; mink at $5@7 for large $3.50@4.50 for medium, and 50c@$2.50 for small; otter at $15@20 for large, $11@15 for medium, and $8@10 for small and No. 2s; fisher at $6@9.50 for large, $4@6.50 for medium, and $3.50@4 for small and No. 2s; gray fox at $2@2.25 for large, $1.25@1.50 for medium, and $1@1.25 for small and No. 2s; red fox at $5@8 for large, $3@5 for medium, and $2@3.50 for small and No. 2s; opossum at 80c@$1 for large, 55@60c for medium, and 25@35c for small; skunk at $3@4 for black, $2.50@4 for short stripe and $1.50@3 for narrow stripe; muskrat—round at 10@40c; bear at 50c@$20; wolf, prairie at 25c@$5; wolf, timber, at 50c@$6. The above quotations are for furs according to districts where caught.

Fisher, $5@20; marten, $4@10; lynx, $2@9 20; coons, 15@40c; Texas ringtail, 10@50c; blue and unprime skunk, 25c@$1; muskrat kits, 5@10c; trashy skunk and opossum worthless.

WOOL—Near-by growth at 25c for low to 26¼c for choice, fine at 19c for heavy to 22c for light, long staple at 20@22c. burry at 18c for hard to 23c for slight; Southwestern at 18c for hard burry up to 25¼c for clear, fall clip; low to 18c to 22c, and fine at 13c for sandy to 20c for light. Northern or Western at 22c for dark to 25¼c for bright medium. 14c to 20c for fine and fine hard burry to 21c for slightly do. Tubwashed at 25c for burry to 37c for clear; Angora goat at 13c for burry to 35c for choice.

GRASS SEEDS (per 100 pounds)—Timothy at $2.75 for poor to $3.25 for prime; clover, mammoth, at $10@12 for very weady up to $16 for prime. Redtop at $5@6 for chaffy to $8.50 for prime. Millet at $1 to $1.25.

DRIED FRUIT—Apples—Evaporated rings—Inferior at 4c, fair to prime at 4¼@4½c, fancy more; chops, cores and peelings, ¼@ 1c per pound. Apricots—Fancy at 9@9½c, large bright quarters, 4½c. Peaches—Sundried halves 4½@5c.

BEANS AND PEAS—White beans—Choice hand-picked at $2.65; prime, $2.60; screened, $2.50@2.55; inferior and ordinary, $2.40@2.45. Lima beans—Inferior, $2.30@2.50 for Southern to $2.90@3 for California. Scotch peas, $2.40 per bushel; split peas, $3.60 per bushel. Cowpeas—Yellow eyes, $2.65@2.75 per pound; Lima beans, 6½@6½c; lentils, 5c; red kidneys, 12c.

DETAILED REPORT OF DAY'S WALL STREET TRANSACTIONS

NEW YORK, Dec. 13.—Unexpected weakness in new quarters checked a rapid bidding up of prices in the early trading in the stock market today by bull operators encouraged by yesterday's buoyant recovery. Southern Pacific showed consistent strength during the long decline in Union Pacific, and when it dropped 3 points today to 106⅝ traders were confused. Canadian Pacific weakened under unusually heavy selling, a large part of which was said to be on orders from Berlin. Board room gossip to the effect that the Attorney-General had rejected a tentative plan for dissolution of the Harriman merger also tended to undermine prices and the early gains vanished. Union Pacific sold fractionally under yesterday's close. Amalgamated and Steel over 1 point and Canadian Pacific almost 5 points.

Bonds were irregular.

Great strength developed. Union Pacific rising 2¼ and Reading 2 points. Profit taking, together with bear pressure against Southern Pacific and New York Central, caused a setback later. Southern Pacific reacted 1¾ and New York Central 1¼, the latter being affected by the filing in Ohio of a protest against the application to issue $24,000,000.

Buying orders made their appearance later and the whole list moved up strongly. Canadian Pacific rallied 3 and other issues 1 to 2 points.

Trading was comparatively dull after the recent turmoil, and in the late dealings fluctuations were narrow, but the market gained steadily with covering operations a big factor.

The market closed firm. Stocks in which speculative interest usually is not broad, particularly Pennsylvania and the local traction group, showed some activity and strength. Otherwise the movement of prices was desultory and final figures were not far away from yesterday's closing.

CITY OF NEW YORK BONDS

Reported daily by the office of D. Arthur Bowman & Co., Third National Bank Bldg., St. Louis, Mo.

NEW YORK, Dec. 13.

SECURITY	Due	Bid.	Asked.
Interchangeable 4½s	1963	99¾	99¾
do 4½s	1957	100	100¼
do 4½s	1917	100¼	100½
Interchangeable 4s	1963	95⅞	96¼
do 4s	1957	95⅞	96¼
do 4s	1917	95⅞	96¼
Registered 4s	1963	95⅞	96¼
do 4s	1957	95⅞	96¼
do 4s	1917	95⅞	96¼
Interchangeable 3½s	1963	83½	83½
Registered 3½s	1963-90	84.40	84.80
do 3½s	1930-40	84.40	84.80
do 3½s	1924-30	84.40	84.80
do 3½s	1916-24	84.40	84.80
do 3½s	1913-16	84.40	84.80

*Indicates percentage basis.

DOMESTIC EXCHANGE.

Frederick T. Thorburn, 501 La Salle Bldg. quotes domestic exchange:

ST. LOUIS, Dec. 13.

	Bid.	Asked.
New York	15c premium	25c premium
Chicago	5c premium	10c premium
Cincinnati	Par	10c premium
Louisville	15c discount	5c discount
New Orleans	50c discount	75c discount

NEW YORK BOND SALES.

$ 3,000	C. B. & Q. 4s	at 95
2,000	Int. Met. 4½s	at 78⅝
5,000	Pub. Ser. of N. J. 5s	at 102⅝
1,000	N. Y. City 4½s	at 100
1,000	Ill. C. 4s	at 94½
1,000	Pac. T.-T. 5s	at 99
1,000	R. I. 4s	at 80
5,000	Union cv. 4s	at 97½
1,000	B. & O. 4s	at 97½
10,000	Ligg.-Myers 5s	at 99⅝
1,000	Atch. cv. 4s, 1960	at 102¾
2,000	Penn. 4½s	at 106
1,000	N. Y. City Ry. 5s	at 93⅝
1,000	So. Pac. cv. 4s	at 92½
1,000	R. I. 4s	at 94⅝
1,000	Reading 4s	at 81½
1,000	So. Pac. 4s	at 91½
2,000	Colo. Sou. 4½s	at 93¼
6,000	De P. Powd. 4½s	at 93⅝
7,000	So. Pac. rfg. 4s	at 93¼
1,000	Oregon Short 4s	at 91
1,000	B. R. T. 4s	at 88⅝
4,000	Steel 5s	at 103⅜
1,000	C. O. cv. 6s	at 92⅜
1,000	Union 4s	at 93⅝
2,000	Penn. cv. 4s	at 94⅝
2,000	St. P. cv. rct.	at 105⅜
3,000	N. Y. Cen. rct. 4½s	at 99⅝
17,000	Wis. Cen. rct. 4½s	at 95¾
5,000	N. Y. Cen. 3½s	at 82
1,000	So. Pac. rfg. 5s	at 93⅛
1,000	Col. Ind. 5s	at 92¾
10,000	Ill. Cent. 4s (1953)	at 92
1,000	Union cv. 4s	at 93⅛
1,000	N. Y. City 4½s	at 100⅛
1,000	Armour 4½s	at 83
1,000	Armour 4½s	at 91½
1,000	N. Y. City 4s (1959)	at 96⅛
5,000	Col. Ind. 5s	at 82⅝
1,000	St. Paul cv.	at 105⅝
5,000	Lake Shore 4s (1931)	at 92⅜
1,000	Atchison cv. 4s (1960)	at 102¾
2,000	So. Pacific 4s	at 91½
1,000	N. Y. City Ren. 4½s	at 99⅝
1,000	N. Y. City 5s	at 103⅝
2,000	Frisco Rfg.	at 74⅜
5,000	Del. Hud. cv.	at 96⅛
1,000	Third Av. (new) 4s	at 79¼
1,000	Smelters Sec. 6s	at 102½
2,000	Liggett & Meyers 7s	at 119½
1,000	Union cv. 4s	at 97
2,000	Pacific T-T 5s	at 99½
1,000	N. Y

POST-DISPATCH DAILY COMIC PAGE.

S'MATTER POP?

(And Willie was just about to tell his mother a Christmas secret when a hand reached out and grabbed Willie, and yanked him away, and—(To be continued in the next room.))

Drawn for the Post-Dispatch By C. M. PAYNE.

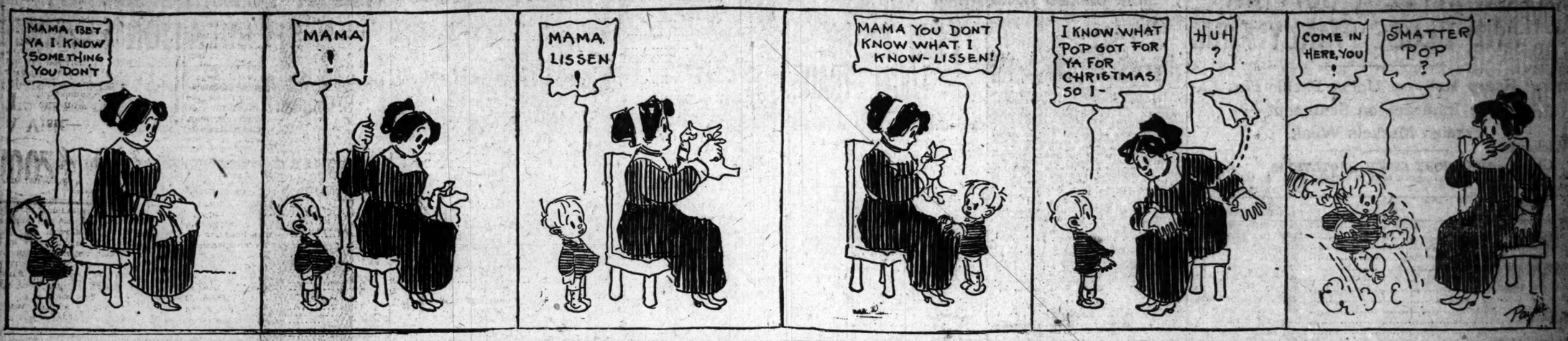

HOME WANTED

(Tags tries to find his ideal but fails in this attempt)

Drawn for the Post-Dispatch By CLARE VICTOR DWIGGENS

Copyright, 1912, by McClure Newspaper Syndicate.

Had All Kinds of Money.

BLACK dropped into White's office and invited him to dinner, stating that he had "all kinds of money." White accepted the invitation, and they dined well—so well that when the check was presented to Black he gasped, and in a hoarse whisper requested a loan of White. "This check amounts to $4.50," he explained, "and I've got only $1.91."

"You said you had all kinds of money!" White replied disgustedly.

"So I have," Black replied, withdrawing his possessions from his pocket. "I've got a dollar bill, a 50-cent piece, a quarter, a dime, a nickel and a penny. Now, how many more kinds could you expect a fellow to have?"—Kansas City Star.

Stung.

ONE day it was raining very heavily, says London Answers, when a wealthy merchant, on leaving the exchange, hailed a cab and asked to be driven to a distant part of the city. On the way the merchant discovered that he had forgotten to put his purse in his pocket. What was to be done? On reaching his destination he got out of the cab and said to the driver:

"Will you please give me a match? I have dropped a sovereign on the floor of the cab."

Instanter the cabman whipped up his horse and soon disappeared around the corner.

STORIES ST. LOUISANS TELL

THE ECONOMY OF WOMAN.

FLINT GARRISON of the Drygoodsman, says a Washington avenue traveling man while on a business trip received a telegram. His sweetheart was at a summer resort and she wired: "Dear John: Come quick as you can. I am dying." Arriving at the summer resort he was met at the depot by the young lady, evidently in good health.

"Why, oh why! did you send me that telegram saying you were dying?"

"I meant to say I was dying to see you but couldn't get it all in ten words," she said innocently.

"What's the matter with you? First time I ever saw you scared of falling."
"Help me down quick. I've just discovered that I put on my Sunday trousers by mistake, and if I fall and spoil them the old woman will half murder me."

The Jarr Family

By Roy L. McCardell

Mrs. Jarr Joins the society for the prevention of useless giving.

"MRS. STRYVER wants me to be sure and come over this afternoon," said Mrs. Jarr at the breakfast table, "she and Clara Mudridge-Smith are forming a Spug."

"Knit two, drop three, overcast, purl, knit four, bishop the edges, drop three, knit four, overcast, drop two, knit eight——. Sounds like football, doesn't it?"

Mrs. Jarr says Mr. Jarr a fixed and sneering stare as he uttered these cabalistic words.

"What ARE you talking about, anyway?" she snapped.

"'Bout forming a Spug," said Mr. Jarr. "It's something in the knitted goods line, isn't it? Oh, I read the Knitting Column in The Perfect Lady's Magazine. And I read the chess columns in the Sunday Dodo, 'White to play in six moves, to black's stalemate.' Ah, what a fund of useful information one can gain by a general scheme of comprehensive reading!"

"Sometimes I think you are not mentally competent, and sometimes I think it is simply an outbreak of Married Man's Malicious Animal Magnetism," retorted Mrs. Jarr. "Again I ask you, what ARE you talking about?"

"Now, don't be rude, my dear," said Mr. Jarr calmly. "When I do not comprehend your remarks I just sort of dally around to try and find out what you mean."

"You dally around enough in your actions without doing it in your conversation," Mrs. Jarr remarked. "I was speaking about forming a Spug. You know what I mean. Mrs. Belmont originated it—Mrs. August Belmont. It is Mrs. Oliver Belmont who says the children should be cared for by experts, as their mothers, especially young mothers, are not competent to take care of their own children."

"What do you think?" asked Mr. Jarr. "I mean what do you think of professional mothers, mothering around at a dollar a day for other people's children? Two dollars a day for twins?"

"My gracious!" said Mrs. Jarr. "It's the very care and bother that children are to a mother that makes a mother love them! But Mrs. Stryver and Clara Mudridge-Smith are very enthusiastic, not only in the Spug, but in eugenics and scientific mental and physical development of children."

"Yes," ventured Mrs. Jarr, "but THEY haven't any children, have they?"

"But Mrs. Oliver Belmont has!" replied Mrs. Jarr quickly.

Then she lowered her tone:

"She's a grandmother. Grandmother to the Duchess of Marlborough's children. And THEY were raised by competent nursery governesses and frauleins, and they'll be dukes and duchesses some day!"

"There you see! Our children might be the same!" said Mr. Jarr. "But, in the Stately Homes of England. We alas, they were not reared by hired help so far as I am concerned," answered Mr. Jarr. "In fact, I'm for that. I know a cotillon leader who is all right, all right. He says he does a good deed every day. I'm going to drop in on him and borrow $20 as Christmas money."

"He won't give it to you," replied Mrs. Jarr. "Hes a Spug, a member of the Society for the Prevention of Useless Giving."

"How then can he do a good deed every day?" asked Mr. Jarr. "Well, go on to your Spug meeting and tell me about it when I come home."

Hush!

"AND what is a wordless play?" asked the gushing young debutante.

"An unspeakable production," wearily replied the eminent critic.

Unexpected.

"HAVEN'T you forgotten something, sir?" said the waiter to the diner who did not believe in tips.

"If I have, you may keep it for your honesty," was the grouchy reply.

"Thank you, sir. You left this pocketbook on your chair. It probably slipped from your pocket."

Then Papa Smiled.

"PAPA," queried little Lola, who was examining a piece of silver ore, "how do they get the silver out of this rock?"

"They smelt it, dear," was the reply.

"Well, I don't understand it at all," said Lola a moment later. "I smelt it, too, but none of the silver came out."

AUTOBEJOKES

A Troublesome Steed.

THE Colonel of the Balkan cavalry, while dashing madly toward the front, was amazed and pained to see Capt. Panitzky, one of his favorite subordinates, tearing away from the field of battle as fast as his panting steed could carry him.

"Halt, Panitzky! You a coward?" he cried.

"No, no, Colonel," returned the fleeing officer, his face turning a deep scarlet; "I'm only on my way to the rear for another horse. This beast slides like a skidding motor car every time he passes one of those confounded war correspondents."

Merely an Estimate.

Dubbleigh was entirely mixed on his road map, and at last in desperation he stopped a farmer and inquired:

"Can I get to Portland this way?"

"Ya-as," said the farmer.

"How far is it?" asked Dubbleigh.

"Wa-al," said the farmer, "I cal'late, if ye keep straight ahead the way you're goin', it's abacut thutty miles under 24,000."

A Treasure.

"My wife is the most economical woman in the world," said Dubkins, proudly. "Why, do you know, she's even found a use for the smell of my motor car."

"Great heavens—you don't mean it!" said Harkaway.

"Yes," said Dubkins. "She hangs cheese-cloth over the gasoline exhaust, and packs away her furs in it to keep the moths out during the summer."

Dickering.

"This car cost me $3500, Blathers, but I'll let you have it for $3000, eh? It's a clean gift of $1500," said Bolivar. "Eh, what do you say?"

"No," said Blathers. "I can't do that; but suppose you give me $500 and keep the car, eh? Clean saving of a thousand, eh? What?"

1002 OLIVE

A Visit—

TO our new Optical Establishment, at 1002 Olive Street will impress you with the superior service we are in position to offer our patrons.

Separate Examination Rooms for each patron—is ONE of the features not to be seen elsewhere—and there are other.

1002 Olive St.

WESTERN OPTICAL CO.

OTTO BAUMAN, Pres.

Woodford SWEET CORN

Fresh, Clean Food

Three Hours From Field to Warehouse.

Woodford corn is husked, packed and cooked in three hours' time. That's why it opens up in your kitchen as fresh and tender as roasting ears.

Sold by All Grocers

Terms the Same Both Stores
706 North Broadway
311 Collinsville Ave., East St. Louis

$1 DOWN AND $1 PER WEEK

Women's and Men's CLOTHING

ON WEEKLY OR MONTHLY PAYMENTS.

OPEN EVENINGS 'TILL XMAS

U.S. CREDIT CLOTHING CO.
UNIVERSAL SATISFACTION
706 N. BROADWAY.

DR. PRICE'S Cream Baking Powder

Has a dietetic value greatly beyond the conception of anyone who has not used it. It will make your food of a delicious taste, a moist and keeping quality, and a digestibility not to be obtained from other baking powders or leavening agents.

But more important than all else, Dr. Price's Baking Powder, being a pure, cream of tartar powder, carries only healthful qualities to the food—no alum, no lime phosphate.

It is noticeable that the advertisements of the low priced (10c., 15c., 20c., 25c. per pound) baking powders give no information as to ingredients. The fact that such powders are made from alum is stubbornly concealed, their proprietors going so far as to issue prohibitory contracts against exposure in the newspapers.

Is this because the alum people know that publicity would stop their business? Of course no prudent housekeeper would use an article of food in which she learned there had been concealed an unhealthful ingredient.